Home Edition

TELEPHONE 383-4111
CLASSIFIED 386-2121

The Daily Colonist.

Vancouver Island's Leading Newspaper Since 1858

Mostly Sunny
★ ★ ★
(Details on Page 2)

No. 143—112th YEAR | VICTORIA, BRITISH COLUMBIA, SUNDAY, MAY 31, 1970 | 10 CENTS DAILY 15 CENTS SUNDAY

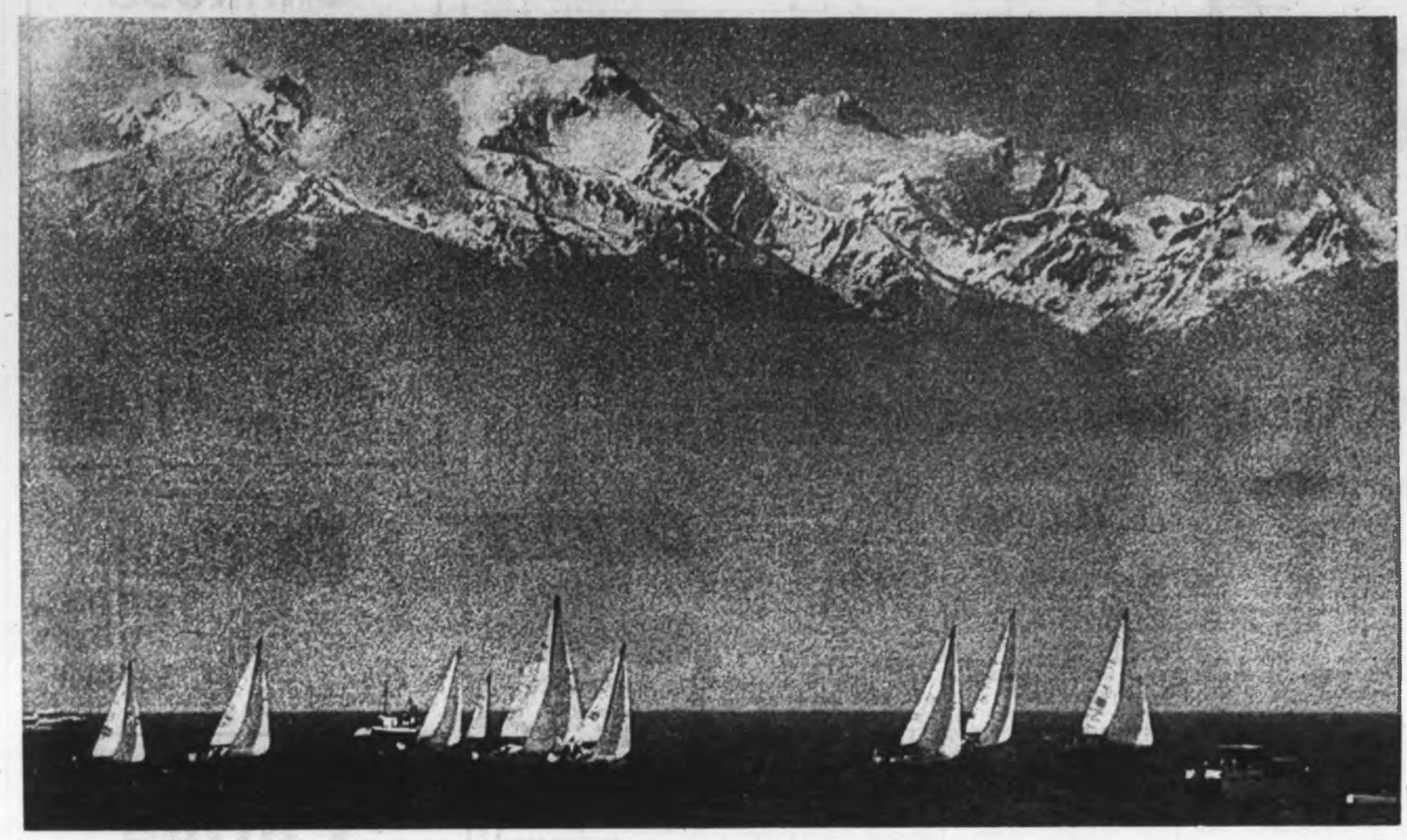

—William E. John

Wedges of sails tack up Juan de Fuca Strait under snow-capped Olympics

It's a Superswift Swiftsure

★ ★ ★ ★ ★ ★

Endless Summer, Built to Go, Was Gone

Ex-Dame Cheetah of Fleet

By CLEMENT CHAPPLE

"Nice guys" who finish last sometimes can win handicap sailing races, but George O'Brien of the Royal Vancouver Yacht Club wasn't taking any chances.

O'Brien's sloop Endless Summer, the former Dame Pattie of America's Cup fame, is like a cheetah — built for speed, built to cross that finish line first, and to hell with handicaps.

If there was any doubt about excitement before this year's Swiftsure racing classic — and there was some — it was quickly dissipated before a throng on Dallas Road who witnessed the surge across the starting line off Brotchie Ledge at 9 a.m. Saturday.

It was all confusion at first

Continued on Page 10

First finishers in both the record swift-running Swiftsure Classic and the smaller Juan de Fuca race are expected to cross the line off McLoughlin Point at the entrance to the Inner Harbor about noon today, and perhaps earlier.

Brisk winds — up to 20 knots — have made this year's races among the fastest ever, race officials said.

In the Swiftsure, Endless Summer rounded the mark at the entrance of Juan de Fuca Strait at 9:28 p.m. Saturday. In the smaller contest, Walana of the Tacoma Yacht Club was first around the Clallam Bay mark at 8:21 p.m.

'Safe' Resort

Viet City Seized By Cong

● U.S. Cambodia drive "self-defence." Page 3

From UPI, AP

SAIGON (UPI) — The Viet Cong swept through Dalat Saturday, seized control of a downtown area and successfully resisted efforts of thousands of South Vietnamese troops to drive them from the "safe" mountain resort city of 80,000.

The attack was the biggest by the communists against a South Vietnamese city since the Tet offensive in 1968.

By this morning, government military spokesmen said, some 2,500 South Vietnamese troops sent to the city had killed 30 Viet Cong in 24 hours of fighting. But the communists still held positions in a Catholic church and a seminary building. They were driven from another position at Dalat University during the night, spokesmen said.

★ ★ ★

Government casualties were reported at 14 dead and 27 wounded since the Viet Cong launched the attack on the Central Highlands city with a predawn mortar and rocket barrage Saturday.

The spokesman said communist strength in their two positions in the city was estimated at a total of 30 men. They said South Vietnamese troops had surrounded the church and seminary positions but were making no effort to storm them. There were no American troops involved in the fighting in Dalat, they said.

The attack on Dalat, which is considered one of South Vietnam's safest places, was

Continued on Page 2

Meet Today

Nixon Calls Brass

SAN CLEMENTE, Calif. (AP) — President Nixon Saturday summoned his key military advisers from Southeast Asia and Washington to a session here today to appraise the Cambodian military operation and turning the warfare over to the South Vietnamese. No dramatic announcements were expected, the White House said.

At the same time, the western White House announced the resignation of Clark Mollenhoff, Nixon's special counsel, whose job was investigating any indications of wrong-doing, mismanagement or corruption in government. He recently figured in a controversy over the inspection of income tax returns.

INSIDE

German 'Bull' Roars for Land —Page 3

★ ★ ★

Immigrant's Son Heads Legal Aid —Page 6

★ ★ ★

Ghosts Write Mary's Music —Page 8

★ ★ ★

Labor Observers In Towboat Talks —Page 9

★ ★ ★

Pollution Gimmickry Lashed by MP —Page 11

	Page
Bridge	37
Checkmate	9
Comics	32
Crossword	39
Entertainment	20, 21
Financial News	12, 13
Garden Notes	32
Outdoors	47
Sports	14, 18
Teenager	30
Television	35
Travel	19
Week on the Prairies	33
Women	26, 27

Powell

Polls Show Labor Lead Shrinking

Tory Injects Racial Issue

LONDON (UPI) — A veteran Conservative party politician injected the racial issue into Britain's general election campaign Saturday in the first full day of electioneering.

Enoch Powell, who has represented Wolverhampton in nothern England for 20 years, told his constituents that Commonwealth immigration was "the greatest danger Britain faces."

Powell said Britian's immigrant population had increased by half a million through natural increase and continued influx of Commonwealth citizens since the Labor party came to power in 1964.

He said the population of immigrants, a large proportion of whom come from India, Pakistan and the West Indies, was nearer two million than the 1,250,000 figure quoted by the government.

"It carries a threat of division, violence and bloodshed of anarchy," Powell said.

"In this matter the British people have never been properly informed, let alone consulted," he said.

British newspapers gave the speech top priority and one paper, the Evening Standard,

Continued on Page 2

Cambodia Enforces Strict Martial Law

SAIGON (AP) — Radio Cambodia said today that martial law will go into effect in Cambodia Monday and heavy prison terms or death sentences will be imposed for a long list of crimes ranging from listening to Radio Hanoi to plotting against the government.

● Next weekend in Chilliwack, Dave Barrett, a 39-year-old social worker turned politician, who likes to describe himself as "a free-swinging humanist", is expected to be selected by the party's annual convention as the leader of the New Democratic Party in B.C.

Barrett has filled the job on an interim basis since last September when he was selected by the NDP caucus to succeed Tom Berger, who resigned after suffering personal defeat at the polls in the August provincial election. Just over a year ago Berger and Barrett were the main contenders in a bitter leadership fight at the party's last convention which Berger won by a narrow margin.

This time, although it seems likly Barrett will meet with no more than token opposition, some of the issues which have divided the party in the past will be debated again in public. In the following conversation with Colonist legislative reporter Ian Street the man who aspires to lead the NDP in the next election frankly discusses stresses and strengths within the party.

Dave Barrett, on the eve of taking NDP reins, puts it bluntly

We're Not a Labor Party

Ian McKain photos

Street: You've had a unique opportunity over the past few months to assess the job of party leader and for the party to assess you for the job. Next weekend your party gathers in Chilliwack to formally pick a new leader and it appears you are the only one in the running. People who are critical of your party may well say that no one else wants the job. Do you still want it?

Barrett: Well, yes, I still want the job. I'm satisfied with the session and I think the group around me are satisfied. Quite frankly we did have our differences. They were part of the development of this party over the past three years. But that's all behind us now. And I'm looking forward to the opportunity of leading the party for the next few years and into the next election.

Street: Where have all the other candidates gone? Mr. Berger was defeated at polls last August and has left politics but the others who ran against you are around. And, seeing your party is in serious financial dificulties, it could be assumed, I suppose, that these guys feel you are fighting a losing battle.

'In B.C. elections are won or lost on populist issues'

Barrett: Well, the party has pulled itself out of a financial hole and I think that surprise will be detailed at the convention. I'm thankful that all the other contenders have generally and openly supported me since the end of the last session.

Street: How different will the party be under your leadership?

Barrett: I think the first thing that you must notice is the statement I issued last September. I said at that time that my approach would be not to confine myself to any traditional overview of the party.

I will not hesitate to contact anyone at any level of society if I feel that there is some information or some useful guidance that can be available from that source.

I included in that statement not just labor but management. I talked about educators. Generally the people of this province who have not had a non-sectarian party to represent them in the traditional sense of the non-sectarian approach.

Street: To be blunt, you are saying you don't want the party identified with labor leaders as distinct from men or women who may belong to labor unions?

Barrett: To be blunter, we are not a labor party. And I think that should be clearly understood. That's my position.

Street: There have, of course, been moves in the past by labor leaders, who in the past have allied themselves with Mr. Berger, to exert more influence over the party.

In fact, the constitutional review committee of your party has some draft proposals which will be considered, presumably, in Chilliwack. These would put more power into the hands of labor leaders . . .

Barrett: That will cause a very interesting debate at the

Continued on Page 5

ANDY CAPP

Cong Seize City

From Page 1

seen as a move by the communists to take headlines away from U.S. and South Vietnamese successes in Cambodia. It also demonstrated communist ability to strike at will despite manpower and supply losses.

The mountain city, famous in Vietnam for its comparatively cool temperatures, scenery and charm, long has been a favorite vacation spot for government and military officials, wealthy businessmen and their families, vacationers and honeymooners. It also is the site of the National Military Academy.

* * *

For years Dalat was one of the more peaceful places in South Vietnam, even though the war's intensity grew in areas around it. More recently the city and some of the installations there have been subjected to increasing snipper attacks and harassment.

Informants said the fighting that began there early Saturday followed the pattern of a carefully planned attack, with the Viet Cong squads moving in after a mortar barrage had pinned down the defending militiamen.

* * *

Details still were sketchy Saturday night, but there were accounts of sharp street fighting.

A 24-hour curfew was imposed on the city and the commercial airport was closed.

A U.S. adviser reached by telephone in the city late Saturday night said the situation was the same as it had been in the afternoon. At that time about 40 enemy were reported holding out in the university buildings, another 40 at the seminary and 20 more at the church.

Regular infantry and armored vehicles were rushed in to aid the defenders and government forces were said to have the three enemy pockets surrounded. They were reported moving cautiously, however, because the assault to drive out the Viet Cong would mean striking into populated areas.

* * *

One eyewitness report said troops had moved to within 100 yards of the seminary, but held off from an assault on the building. The account said some priests still were in the seminary, and one was seen waving from a window.

GORDE HUNTER

Disaster Area

I REALIZE it's a Sunday morning in this Good Life province, this idyllic Baghdad by the sea, but save yourself eyestrain if you're looking for sweetness and light to flow from this ancient Underwood today.

My prose will be mean, grumpy and finger pointing. The venom is aimed in the general direction of those in positions of education power, from Education Minister Donald Brothers to school boards.

Vic West elementary school has been in the news of late. Maybe you've read about the appalling conditions, but unless you've taken a guided tour of this Charles Dickens-era rubble of learning, you haven't the faintest idea of what it's really like.

* * *

TOUR DAY for me was Friday morning. My guide, Andy McMorland, principal. His own office is a drab eight by ten corner that might be mistaken for a dispatcher's office in a run down trucking outfit.

The main hall is cluttered with clothes racks, the walls chipped, broken, painted a bilious green. Brothers suggested a good coat of paint would work wonders. Hell, there are dozens of coats of paint covering the place now.

There are 10 classrooms in this school, although only the six on the main floor are in use. The second floor has been condemned and locked up.

The six in operation are pathetic, high-ceilinged, ancient drab monstrosities — old black boards, draughty windows, a hodge-podge that most surely didn't exist in the grade school I attended in Winnipeg 35 years ago. And dear old Isaac Brock school was pretty ancient at that time.

* * *

GO DOWN the narrow wooden stairs to the first basement and try hard not to think of the place as a dungeon. The boys lavatory is painted, agreed, but I've seen better heads in ancient Halifax navy barracks.

To get to the boiler room, pass through the girls lavatory — no other way in except by going outside the building and through another door.

This whole disaster area is heated by three furnaces built in 1896 — says so right on the doors and they're fired by coal and wood.

The janitor has to split the wood every day, he has to shut the furnaces down at two every afternoon to clean out the ashes and then set them up for the next morning.

* * *

WEND your way down yet another flight of stairs to what is laughingly referred to as the gymnasium. They don't even use it for such purposes anymore, but rather, to store their sporting gear. The musty air hits your nostrils and you want to get out fast. Yet, sometimes in the bad weather they're forced to use the place for indoor activities.

There are broken windows covered over with plywood and while I didn't see any, my imagination ran to such things as cockroaches and other bugs.

Sit back in your smug, comfortable living room in the full knowledge this is 1970 and such conditions surely couldn't exist in quaint, beautiful Victoria. You wouldn't send your youngsters to such a place, but many families have no other choice and damn it, I feel sorry for them — and for the yongsters. New York ghettoes are no harder done by then old Vic West.

* * *

THE 1977 money referendum voted $600,000 to build a new Vic West and under the priorities system in use, Vic West was rated in the top third necessity. Mr. Bennett makes much of the fact that 54 per cent of the priorities have already been dealt with, which means the poorer area of Vic West was somehow or other conveniently bypassed.

Our benevolent government blows something like $200,000 publicizing the first annual sports festival — a pathetic waste of public money. Yet, it can't find $300,000 to give many youngsters the educational facilities they deserve.

I say Premier Bennett, Donald Brothers and all others responsible for allowing such deplorable conditions, should hang their politicial heads in shame. Good Life? I guarantee they would not send their own children to such a dilapidated hovel.

Davis Rapped For Stand On Pulp Mill

SMITHERS (CP) — B.C. Agriculture Minister Cyril Shelford Saturday accused federal Fisheries Minister Jack Davis of making irresponsible statements about a proposed pulp mill at Houston, between Prince Rupert and Prince George.

Davis told a meeting of engineers in Vancouver Friday that the planned Bulkley Valley Forest Products mill is in a bad location from a fisheries point of view.

Shelford said fisheries department officials attended a hearing in Kitimat last year and were completely satisfied with the company's plans.

He said it was too late to come out and threaten closures.

Israelis Pound Syrian Force

TEL AVIV (AP) — Israeli troops killed 10 members of a Syrian guerrilla band that crossed into Israeli territory from Jordan and later in the day Israeli warplanes struck a series of Egyptian military targets, the military command announced.

From Page 1

Racial Issue

predicted Powell's statement would provide more of a challenge to his own Conservative party and its leader, Edward Heath, than to the Labor party.

The Liberal party campaign chairman, Lord Byers, said Powell was "a political menace."

"He will do more to inflame feelings of hatred in this country than any number of student demonstrators protesting against apartheid or Vietnam," Byers said.

Two public opinion polls indicated a shift in favor of the Conservative party.

A Sunday Times poll gave the Conservatives a 2 per cent lead over Labor, a reversal of figures it quoted one week ago.

The poll predicted the Conservatives would have a parliamentary majority of 20 seats.

A Gallup Poll published by the Sunday Telegraph did not put the Conservatives ahead, but said that Labor's lead had been cut to 5½ per cent from the 7 per cent recorded May 20.

FIAT

124S SEDAN

The Italian Sports Car Spirit is Standard Equipment!

Brian Holley MOTORS LTD.

3319 DOUGLAS 384-1161

HEARING AID BATTERIES
AT DISCOUNT RATES

SIZE		REG. PRICE	Discount Price	YOU SAVE
675	(Pack of 6)	2.70	1.59	1.11
S-76	(Pack of 6)	2.88		1.29
S-13	(Pack of 6)	2.64		1.05
S-41	(Pack of 6)	2.76		1.17
401	(Pack of 6)	1.36	80c	56c

Victoria's Most Complete One-Stop Hearing Service
QUALITONE HEARING SERVICES
319-1207 DOUGLAS ST., VICTORIA, B.C.
(Sayward Building) PHONE 386-2321

Specializing in Diamonds, Watches & Fine Jewelry since 1886

Timed for June Bridal Gifting...

GRASSIE'S ANNUAL PEARL SALE

★ PRICES REDUCED 30% to 50%

Seems everyone's shopping at Grassie's for unprecedented values in fine Cultured Pearls. They're the perfect gift for weddings, birthdays, anniversaries!

★ Special! Cultured Pearl NECKLETS

Beautiful, lustrous quality pearls—graduated or uniform. Single strand.

Group 1— Reg. $29.95. Sale $19.90

Group 2— Reg. $49.50. Sale $34.65

Pearl Necklets, Values to $5,000. Reduced Proportionately.

Particularly suitable for the groom to give his bride is a cultured pearl necklace, brooch or earrings.

Diamond Set Pearl Jewelry
Cultured pearl Rings, Brooches, Bracelets, Clasps and Earrings — afire with diamonds — or contrasted with precious colored jewels—all sale priced at 30% OFF

Special! EARRINGS
Lovely single pearls, in 10 kt. gold mounts. Reg. $11.00. $5.50 pr.

★ MAIL ORDERS INVITED ★ BUDGET TERMS

566 Seymour 685-2271 Vancouver

W.H. Grassie LTD.

1209 Douglas Victoria 385-4431

A Name You Can Trust

Specializing in Diamonds, Watches & Fine Jewelry since 1886

Good Diet Required

By G. C. THOSTESON, MD

Dear Dr. Thosteson: I am 16-years-old and I have rheumatoid arthritis. Would you please send me the diet for arthritic people — **D.S.**

There isn't any diet for arthritis — other than just an ordinary, well-balanced diet which anyone should have anyway. Diet just does not have any effect on arthritis, one way or the other, regardless of all the things you hear about eating this or not eating that.

As you have learned the hard way, rheumatoid arthritis does not depend on age, and it is possible even for very young children to get it. It happens. Rheumatoid arthritis is a quite different disease from the creakiness that develops in the joints as we grow older.

Your Good Health

In fact, of all forms of arthritis, the rheumatoid type is the most dangerous and must be watched the closest, because it has a nasty habit of going into remission (that is, apparently subsiding) and then coming back later.

When I call it a dangerous disease, I don't mean in the sense of being fatal. The danger is that unless treated quickly and effectively, joints can be very severely damaged.

Dear Dr. Thosteson: Is it true that eating clams can cause hepatitis? We are wondering if there is some way to tell "good" clams from "bad" ones. — **P.K.**

Clams don't cause hepatitis, just clams contaminated with hepatitis virus. You can't tell them apart by looking at them. However, when waters are polluted by sewage, those clam beds are closed until the situation is corrected.

Cooking can kill the virus, so steaming, frying, or using clams in chowder is a safety precaution.

□

Note to Mrs. E.S.: Your "dry eyes" are not too uncommon a problem of some people in the 80s. "Artificial tears" are available to get a bit of necessary moisture into the eyes.

The Weather

May 31, 1970

Sunny with cloudy periods. Winds light. Saturday's precipitation nil; sunshine 12 hours, 36 minutes; recorded high and low at Victoria 58 and 44. Today's forecast high and low 62 and 47. Today's sunrise 5:17 and sunset 9:06; moonrise 3:05, moonset 5:50. Monday outlook — Sunny with cloudy periods.

East Coast of Vancouver Island — Sunny with cloudy periods. Winds light. Saturday's precipitation nil; recorded high and low at Nanaimo 63 and 39. Monday outlook — Sunny with cloudy periods.

West Coast of Vancouver Island — Cloudy. Winds light. Forecast high and low at Tofino 68 and 40. Monday outlook — Mainly cloudy.

North Coast — Cloudy. Winds light. Queen Charlottes: gale warning in effect; winds southeast 25, rising to 45 in exposed areas, becoming south 20 by late afternoon. Monday outlook: Cloudy, rain.

Extended outlook — Mostly sunny and warmer Tuesday through Thursday. Highs in 70s and 80s; lows in 50s.

READINGS

	High	Low	Precip.
St. John's	58	30	—
Halifax	72	42	—
Fredericton	78	36	—
Charlottetown	71	42	—
Churchill	39	32	—
The Pas	71	41	—
Chicago	84	69	—
Thunder Bay	70	48	.62
Kenora	65	48	—
Winnipeg	68	54	.13
Brandon	71	41	—
Regina	69	44	—
Saskatoon	69	36	—
Prince Albert	69	35	.04
North Battleford	67	41	—
Swift Current	66	35	—
Medicine Hat	68	46	—
Lethbridge	62	44	—
Calgary	61	42	.01
Edmonton	68	40	Trace
Cranbrook	62	42	.75
Penticton	75	38	—
Revelstoke	75	38	—
Princeton	68	32	—
Vancouver	64	44	—
Prince Rupert	57	39	.03
Comox	61	39	—
Prince George	66	41	—
Kamloops	74	43	—
Whitehorse	61	33	.10
Fort St. John	68	38	—
Seattle	64	47	—
Spokane	65	40	.31
Portland	72	31	—
San Francisco	54	51	—
Los Angeles	69	58	—
Phoenix	100	63	—
Vernon	74	37	—

TIDES AT VICTORIA HARBOUR

	Time H.M.	Ht. Ft.	Time H.M.	Ht. Ft.	Time H.M.	Ht. Ft.	Time H.M.	Ht. Ft.
31	06.30	2.4	15.55	6.4	17.30	6.3	23.30	8.5
1	07.10	1.4	17.05	7.2	18.25	7.1	23.45	8.7
2	07.50	.8	17.50	7.8	19.05	7.8	23.45	8.8
3	08.25	.4	18.05	8.2	19.45	8.1	23.40	8.0
4	09.05	.2	19.50	8.4	20.25	8.4	23.50	8.0
5	09.45	0.3	20.40	8.5	22.10	8.5		
6	00.25	8.9	10.25	.5	21.05	8.5	23.00	8.5

TIDES AT FULFORD HARBOUR

	Time H.M.	Ht. Ft.	Time H.M.	Ht. Ft.	Time H.M.	Ht. Ft.	Time H.M.	Ht. Ft.
31	00.55	10.5	08.20	2.7	15.50	0.2	20.00	8.0
1	01.20	10.4	08.50	1.8	16.30	10.1	21.10	8.8
2	01.45	10.3	09.30	1.1	17.40	10.8	22.20	9.4
3	02.15	10.3	10.05	.8	18.40	11.2	23.15	9.7
4	02.30	10.2	10.40	.7	19.30	11.4		
5	00.15	9.7	08.05	10.1	11.20	.8	20.00	11.4
6	01.15	9.7	08.45	9.9	11.35	1.1	20.40	11.4

Times listed are Pacific Standard Time

Quake Rocks Pacific Isles

MANILA (UPI) — A fairly strong earthquake rocked parts of the Visayan and Luzon islands in the Philippines. There were no immediate reports of casualties or damage to property. The geophysical centre gave the earthquake's epicentral distance at about 220 miles southeast of nearby Quezon City.

Fleet Leaves

MIAMI (AP) — A Soviet Union navy fleet left Cuba after a two-week courtesy visit, Havana Radio reported.

Mon. - Tues. Specials at SAFEWAY

Canada Safeway Limited

Economy Skinless Sausage
Fry Golden Brown and Serve for Breakfast with Breakfast Gem Eggs — lb. 45c

Breakfast Gem Eggs
Small—B.C. Farm Fresh
Gr. A 3 doz. $1.00

Alpha Butter
No. 1 Grade — lb. 59c
Limit 2 lbs.

Maxwell House Coffee
All Purpose Grind — lb. 79c

Sunrype Orange Drink
Refreshing—Delicious tasting 48 fl. oz. tin — 3 for 89c

Jello Jelly Powders
Make jellied Desserts and Salads. Four 6-oz. pkgs. Banded—Flavors of Strawberry, Raspberry and Cherry. Pkg. 69c

Town House Cream Corn
Serve as a Vegetable or make tasty Corn Soup for Lunch. 14 fl. oz. tin
5 for $1.00

Minute RICE
Make a Rice Pudding or Curry and Serve with Chicken—24-oz. pkg. 69c

Fresh Oranges
California Valencias. Size 138's
8 lbs. $1.00

Prices Effective June 1st and 2nd in Victoria and Sidney
WE RESERVE THE RIGHT TO LIMIT QUANTITIES

SAFEWAY
CANADA SAFEWAY LIMITED

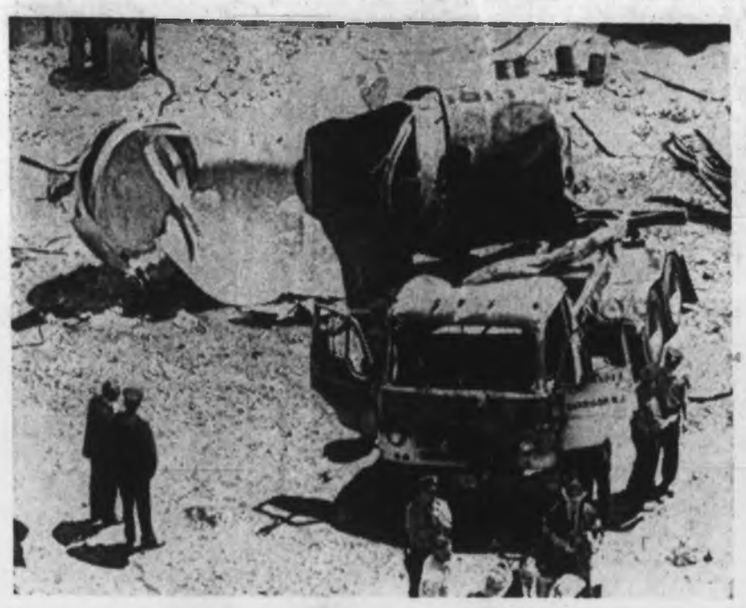

Oxygen Blast Kills Two

Oxygen explosion set off when delivery truck driver turned on his ignition killed two persons Saturday at Brooklyn hospital and injured at least 30 others. Blast killed driver and his helper, knocked down equipment and threw patients out of their beds. Firemen and police gather round wreckage of truck. Neighbor woman said blast sounded "like a bomb fell." —(AP)

Bonn Crowd Screams 'Brandt Must Go'

German 'Bull' Roars for Land

By JOE ALEX MORRIS JR.
Colonist Los Angeles Times Service

BONN — Franz Josef Strauss, the bull of the West German opposition, stood before massed banners of the "lost" German territories in Bonn's medieval market place Saturday and roared:

"This regime must turn back or disappear. In the long run, its policies will destroy European unity and lead to the expansion of Soviet hegemony over Europe."

The crowd, perhaps 10,000 Germans from the territories now part of Poland and the Soviet Union, roared back its appreciation. "Brandt is a traitor," screamed one fanatic, referring to Chancellor Willy Brandt's policy of rapprochement and normalization with the countries of eastern Europe.

"Brandt must go," chanted the crowd.

If this were all the socialist leader had to worry about, it wouldn't be so bad. The opposition has given him little peace since he launched his "ostpolitik" six months ago.

But it wasn't all. The chancellor's second meeting with East German Premier Willi Stoph at Kassel last week ended in a deadlock, with no agreement to meet again until one or the other changes his line.

Now, his coalition partner, the Free Democratic Party, is torn by dissension over the preliminary negotiations with Moscow on a non-aggression treaty.

One result has been the postponement of a cabinet decision on whether to launch formal negotiations with the Russians. It is highly unlikely that foreign minister and FDP leader Walter Scheel will go to Moscow before June 14, the date of the "little bundestag" elections, if he goes at all.

These are elections in three states with 40 per cent of West Germany's total population. They could decide whether the FDP, which lost close to half its voting support in national elections last fall, will continue as a left-liberal organization allied to the socialists or will break up into rival right and left-wing factions — something which conceivably could spell the end for Brandt's parliamentary majority.

Strauss

U.S. Issues Legal Case

Cambodia Push Self-Defence

WASHINGTON (AP) —The U.S. state department Saturday issued a legal case for the U.S.-South Vietnamese moves into Cambodia, saying they were justified as self-defence when Cambodia could not curb the North Vietnamese.

The 20-page statement by state department legal adviser John Stevenson, presenting the Nixon administration's views, also said an advance request for the month-old operation might well have been obtained from the Phnom Penh government. But this would have compromised Cambodia's neutral status by tending to make her a co-belligerent and would have brought the United States closer to a commitment for military support of Cambodia, it said.

Officially, Washington merely informed Phnom Penh of the action and the Cambodian regime officially retained its neutrality — though Premier Lon Nol has since made plain he welcomed President Nixon's move.

The banic U.S. justification under international law draws on the U.N. charter's self-defence clause, on international law and on precedents dating back to early U.S. history for actions against a foe striking from the territory of a neutral failing to prevent such attacks.

Strike Effective

ROME (AP) — A 24-hour strike called by unions representing 800,000 commercial employees shut shops, stores and agencies throughout Italy.

REED'S MOWER MART
- TORO, LAWNBOY, SNAPPER lawn mowers
- Complete Mower Service
- Saw and blade repair

383-8324
622 FISGARD ST.

Hijacker Uses Toy Gun

CAIRO (UPI) — An Italian man using a toy cap pistol hijacked an Alitalia DC-9 jetliner with 34 persons aboard over Italy Saturday and forced the pilot to fly to Cairo, where Egyptian security officials immediately arrested the hijacker.

Cairo airport officials said the other 30 passengers and three crewmen would fly later Saturday night to Rome, their original destination on the flight that was hijacked 10 minutes out of Genoa.

The semi-official Middle East News Agency quoted police officials identifying the hijacker as Gianlocca Stoyso, said to be in his 40s.

Egyptians Cross Suez

Israeli Tanks Hit

From UPI

Egyptian army troops crossed the Suez Canal twice Saturday, attacking Israeli armored columns in the vicinity of Port Fuad in twin raids that killed at least 15 Israeli soldiers and destroyed three tanks and four other armored vehicles, an Egyptian military spokesman said.

One Israeli soldier was captured in each of the raids, he said, and the Egyptian forces returned safely each time without casualties.

The spokesman said the first raid was launced at Midday against an Israeli column near Ras Elesh, 10 miles south of Port Fuad in the canal's northern sector. That raid touched off a seven-hour battle, he said, in which two Israeli tanks and two armored personnel carriers were destroyed, an unspecified number of their occupants killed, and one Israeli captured.

Shortly afterward, the Egyptians attacked another Israeli column near El-Tina, 16 miles south of Port Fuad. In that battle, the Egyptian spokesman said, one Israeli tank and two other armored vehicles were destroyed and 15 of the column's 16 soldiers were killed. The other was captured, he said.

The raiders were supported, he said, by Egyptian artillery and antiaircraft guns on the west bank of the canal that shelled the columns before the raiders struck and repulsed Israeli warplanes that flew to their assistance.

Sub, Freighter In Collision

NORFOLK, Va. (UPI) — The USS Daniel Boone, a fleet ballistic missile submarine, and the Philippine merchant ship SS President Quezon collided off the Virginia Capes. No one was injured and damages apparently were slight.

Longhairs Protest

SAN FRANCISCO (UPI) — About 40 long-haired youths demonstrated in the Haight-Ashbury Saturday against dope pedlars.

"Speed, smack, Reds off the streets," thy chanted in a parade down the sidewalks of Haight Street.

Mrs. Michoe Mello, a young mother with an infant in a stroller, said "The people here are tired of being harassed by drug pushers," she said. "When we see individuals negotiating with pushers — we know them all — we're going to talk them out of it."

WHERE?
Are There Top Quality Hearing Aids at Reasonable Prices
AUDIOTRONICS ENTERPRISES LTD.
1326 Government St.
(Between Yates and Johnson)

GUARANTEED INVESTMENT CERTIFICATES
8 3/4 %
YOUR North West Trust COMPANY
717 Fort Street — Victoria
Phone: 386-3534
Offices in: Winnipeg / Edmonton / Camrose / Calgary
Vancouver / New Westminster / Victoria
Member of Canada Deposit Insurance Corporation

Sinn Feiners Block Plane

SHANNON, Ireland (UPI) — A group of 15 unarmed militants of an Irish republican movement took over a British European Airways passenger jet at Shannon airport Saturday for 30 minutes to protest imprisonment of Irish republicans in British jails.

Security guards and police forced the members of the Sinn Fein out of the aircraft and chased them through sprawling Shannon airport.

Advertisement

MIRACLE COATING REPLACES PAINT

Another boon to the space age has been accomplished for home and apartment owners — an exterior wall coating so tough and durable it is guaranteed to totally eliminate exterior painting for over 15 years. This remarkable product combines the long-lasting properties of fiberglass, asbestos, mica and perlite to make a wall surface that resists all climatic extremes. 16 colors available.

Guided missile manufacturers for the United States government have found this material a superior product for insulation of heat shields used in the space program. Over 2 million world-wide applications have been made on industrial, commercial and residential buildings since 1946.

Applied With a Gun

"Fiberglass" Textured Coating is applied with heavy-duty spray equipment under high pressure. It fuses itself to the wall surface to a thickness of 20 times that of paint. It remains flexible and withstands cracking and surface expansion and contraction. Every application is registered and factory-guaranteed for 15 full years against chipping, peeling or flaking.

Free information on how easily you may have "Fiberglass" Textured Coating applied now at low bank terms, with no down payment, may be obtained by calling direct or collect to Textured Coating Division:

Estimates are Free

ALLIED MARKETING SERVICES LTD.
3172 Douglas St., Victoria—Ph. 385-2732
Port Alberni, Ph. 723-8011
Nanaimo, Ph. 754-5535

Be Wise . . . It Pays To Advertise

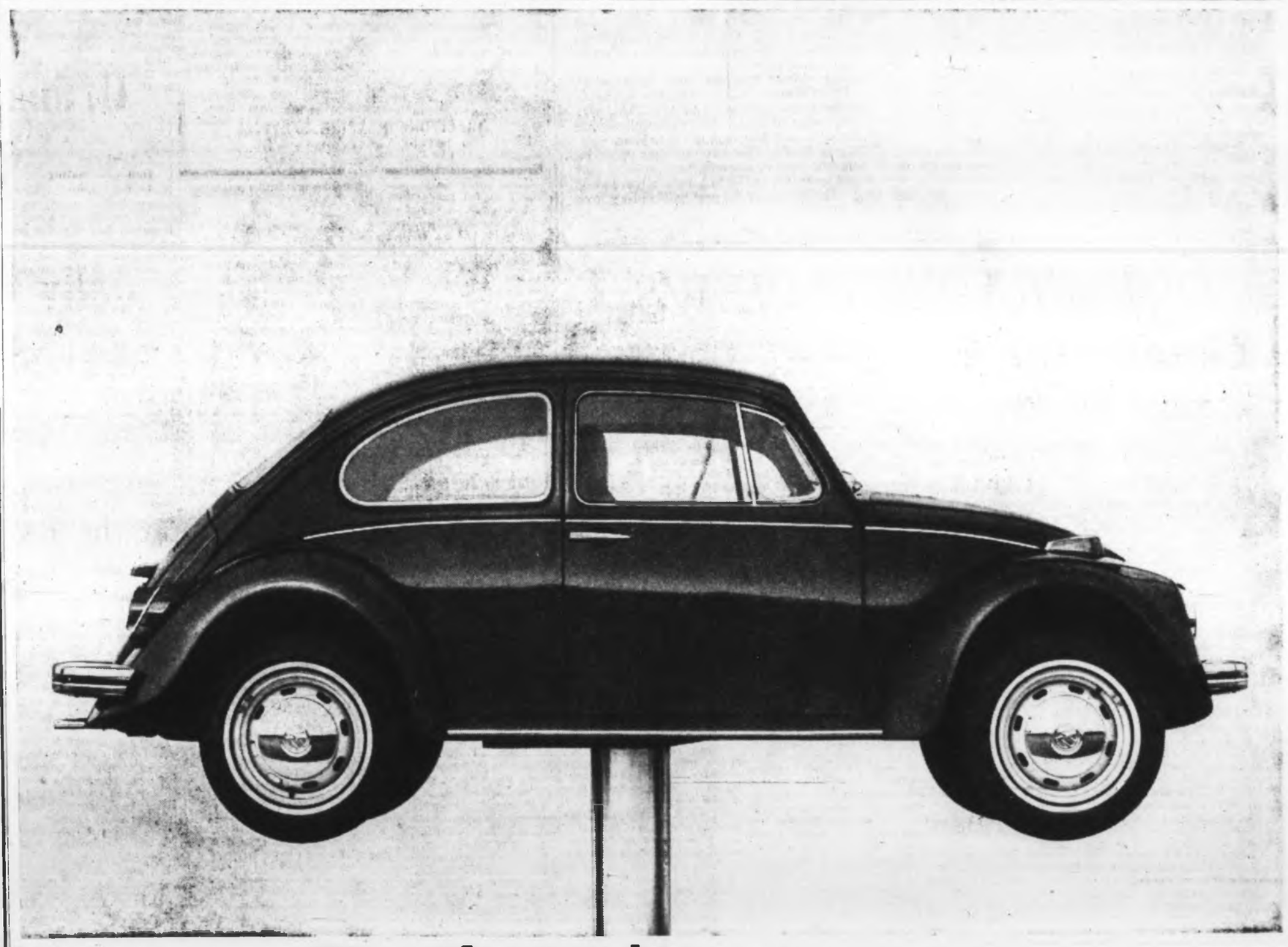

Even if something wears out you save money.

As we all know, Volkswagens don't change much from year to year. So the parts that make up a Volkswagen don't change much either. (And if we don't spend a lot on new parts—neither do you.)

Also, the way we fix VW's ends up saving you money as well. Because behind every Volkswagen dealership is a staff of factory-trained VW mechanics. Each one a graduate of the Volkswagen School of Horrors.

There, we make them take VW's apart and put them together and take them apart and put them together until they can almost do it with their eyes shut. And again, since Volkswagens don't change much, our mechanics get plenty of practice (and plenty good at) servicing them. Which keeps labour charges down.

And if you don't need a brand new part, they'll fix you up with a brand new old part. (Our exchange parts work just as well as new ones—they just don't cost as much.)

And lately, we've come up with what might be the ultimate money-saving device. Our new VW Diagnosis System. With all its electronic eyes and ears, it can see and hear things that a mechanic can't. And actually spot trouble before it happens.

And you don't have to pay for something that doesn't happen.

The Daily Colonist.

"An Independent Newspaper . . . The Organ of No Clique or Party"

1858 Published every morning except Monday by The Colonist Publishers Limited at 2621 Douglas Street, Victoria, B.C. Second class mail registration number 0516. All undelivered copies or any notices respecting changes of address are to be sent to the above address. Member Audit Bureau of Circulation. 1970

RICHARD BOWER — Publisher and Editor-in-Chief

A Decision for a Solomon

A NUMBER OF USUALLY well-informed British sources warns there is considerable support in Israel for another large territorial takeover, this time in southern Lebanon.

And some authorities see a bit of machiavellian manoeuvering on the part of the Arab terrorists to induce just such a reaction from Israel. The Scotsman, Edinburgh, goes so far as to suggest that the callous Palestinian commando attack on the Israeli school bus was deliberately undertaken to bring swift reprisal which, ultimately, the terrorists could turn to their advantage.

". . . It is possible," writes the Scotsman, "that the idea in the minds of the perpetrators of this atrocious act was provocation of a devastating counter-attack that would ensure total Lebanese solidarity behind the Arab campaign against Israel."

This solidarity has been lacking for the reason that Lebanon is in a particularly vulnerable position and reluctant to expose herself to such reprisals as the terrorists, operating from her territory, constantly invite.

Even if Lebanon were to lose a substantial amount of territory through Israeli occupation, the argument goes, the residue would be controlled by a militant, pro-Palestinian regime.

Up to now the Israelis have avoided any such trap and have confined themselves to offensive patrolling of the Lebanon's frontier areas where the terrorists have their bases.

Another newspaper, The Guardian, cautions that on their present course the Middle Eastern nations will come to a destructive collision.

"Yet the war could be averted. On the Israeli side a majority of ministers in Mrs. Golda Meir's government has always wanted negotiation of a peaceful settlement. But it will not be reached if each side sits, diplomatically and militarily, in its entrenched positions."

Unhappily the Arabs will not listen to the justifiable Israeli fear that a settlement could leave them dangerously insecure; and the Israelis will not accept the Arab complaint that direct negotiations, while Israeli plays the part of an occupying power, would amount to capitulation.

The end of such a stalement, it would seem, means greater danger for Israel than for the Arabs. The Soviet Union is not only rearming and training Arab forces, but is participating directly in combat formations both in the air and on the ground — and quite likely at sea. President Gamal Nasser is being encouraged to adopt a tougher policy. And he has no way of evading Russian orders.

His recent warning to American interests in the Middle East that his government would act against them if President Nixon approved delivery of Phantoms and Skyhawks to Israel is impressive evidence of the presence of the Soviet bear in Cairo's counsels.

This is a serious warning, and a step closer to a war of what dimension no one dare predict.

Israel still has an option. The government could earnestly seek a settlement in the terms of the United Nations' resolution of 1967 without humbling itself. In fact, a generous gesture at this point would earn Golda Meir's administration the widest commendation rather than humiliation.

Promises, Promises . . .

IT LOOKS AS IF the North Island Gazette is going to have to change that little front-page box again. Readers may recall that we complimented the Port Hardy weekly in early March on the box in the upper right corner on its front page, keeping tab on Municipal Affairs Minister Dan Campbell in this fashion: "Municipal Affairs Minister promised June 20, 1969, tenders for the Kelsey Bay-Beaver Cove highway would be called 'early in the New Year.' The New Year is now 56 days old."

Well, the New Year was only a few weeks older when the promise was altered, and the North Island Gazette had to change the box. In its new form it said (using last Wednesday's as the example), "Municipal Affairs Minister Dan Campbell promised April 9, 1970, tenders for a different North Island Highway would be called 'before the end of summer.' The end of summer is now 117 days away."

Last Tuesday, it may also be recalled, Mr. Campbell said that the provincial government had run into a blind alley in its attempt to get federal sharing in the cost of the highway. "However," to quote our own report, "he said the province will keep its promise to call tenders for construction of the first leg of the proposed highway link . . . before the end of this year."

To that, the Gazette has a cogent (and pungent) editorial reply. Omitting the descriptions of the smell from Victoria, it may suffice to quote two central paragraphs:

"Almost exactly one year ago, on May 20, 1969, Premier Bennett told a Nanaimo audience the highway would be started in 1970. This was followed up soon after by Mr. Campbell saying tenders would be called early in the New Year.

"Early in the New Year he said they would be called before the end of summer. Last week he said they would be called in the fall, before the end of the year. The history of the past half-century says they will not."

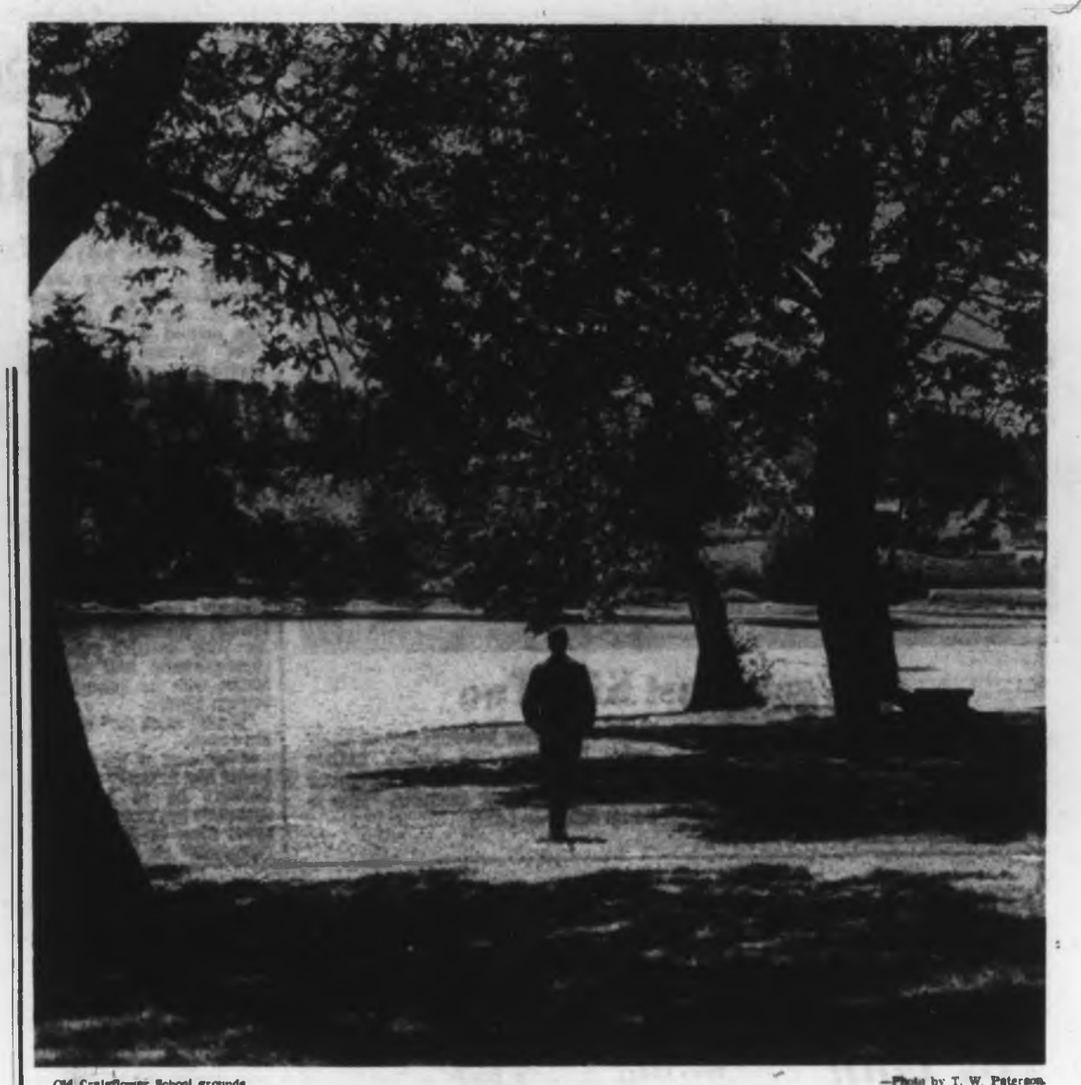

Old Craigflower School grounds. —Photo by T. W. Paterson.

Canopy of Maples

Ottawa Offbeat — *By RICHARD JACKSON*

These Men Are Trying to Run the Country With Pie All Over Their Foolish Faces

THREE of Prime Minister Trudeau's bright young cabinet swingers are sitting around these days in the Commons with pie on their faces.

Latest to wear the custard-cream makeup happens to be Labor Minister Bryce Mackasey.

* * *

He has just taken it, all over his jovial Irish puss, from, of all unlikely pie-tossers, the federal government's own Labor Gazette.

This is the same Gazette which happens to be the house organ of Mr. Mackasey's own department of labor.

Right on the back cover it proclaims itself proudly as "The Official Journal" of the department, published under the authority of "Honorable Bryce Mackasey, Minister."

So what's the dear old Gazette been doing?

Socking it to publisher Mackasey as a showoff, running around the country settling labor disputes and doing a lot of people more harm than good.

There it is, in the May edition of The Gazette, letting him have it in these impossible-to-understand words:

"We look around and what do we see?

"Rapidly rising prices with high unemployment.

"Incredibly high interest rates, tight money with no relief in sight, and an economy that has for some months been growing at much less than potential.

"Looking around further we see wage-rate increases that are wildly in excess of productivity increases, and price increases following wage increases."

Right at this point, Bryce Mackasey personally takes it right on the nose and between the eyes for "not telling it the way it is," and like most other official government "authorities," confusing more than informing people.

* * *

Then, wham-splash, this: "The minister of labor should stop congratulating himself on achieving wage settlements that have a strong inflationary content, and should raise publicly the possibility that some settlements, by necessitating strong monetary restraint (high interest, tight money, credit restrictions) might actually hurt other workers."

So how does Labor Minister Mackasey like scraping this Labor Gazette-tossed pie off his face?

To mix metaphors, he says: "It's like water running off a duck's back."

He simply refuses to be embarrassed as labor minister even by his own departmental magazine.

So many of his cabinet colleagues in the Commons, where the Opposition sat chuckling over it, obligingly felt embarrassed for him.

Next to catch the pie face-on was Consumer Affairs Minister Basford.

* * *

He came hop-skipping into the Commons to jump on the 11,000 members of the Ontario Medical Association and missed them by a whole year.

Now even for a swinging Trudeau cabinet sport, that's got to be something of a record.

Somebody had told Ron Basford that the association was raising medical fees nearly 5 per cent, and he blew his stack right there in the Commons. He would call out Dr. John Young and his prices and incomes commission to block it, he promised. It was just too irresponsible of the medical men so soon to break their gentlemen's agreement with the government not to raise their fees this year.

Then, oops, too late, somebody else told him he was getting all mized up, that the increase wasn't coming until next year, in June, 1971.

And when it came to irresponsibility, tartly responded the Medical Association, could you top the government and its consumer affairs minister in not knowing one year from another, much less what they were talking about?

What had happened was that Ron Basford had come racing in from the airport on arrival from Vancouver, galloped straight into the Commons, asking on the way "What's new?" and somebody had boobed with the misinformation on the medical men. "Okay," Ron Basford had rapped, "I'll fix 'em!"—and instead, fixed himself.

* * *

Finally, up to his ears, almost routinely, in pie is Health Minister John Munro. There he was weeping tears which turned out to have such a high crocodile content about the "plight of the poor pensioners," and then right away voting against even a small token interim increase in their pittance.

And to round out his incredibility, after two loud-mouthed years of railing against the "evils of tobacco"—but not of pot—confessing he is still a two-pack-a-day addict.

OUR READERS' VIEWS

To be considered for publication in whole or in part, letters must be on subjects of general interest, and if signed with pen-names, must be accompanied by writer's name and address. Preference will be given to those that are brief.

Bandshell Concert Rocked the Park

IN the Sunday Colonist Gordie Hunter wondered if anyone objected to the loud "rock" in Beacon Hill Park. Well I certainly do! Not only is it a queer choice of the city for a Sunday concert, but obviously their main endeavor is to make as much noise as possible, whether people in other parts of the park like it or not. They have the speakers turned up to the highest power so that the banging and screeching cannot be avoided even down by the cricket or softball fields.

There is no reason for this. If the city cannot supply any other form of so-called entertainment, then someone should at least have the volume cut down. Frankly I don't think a public park, where many go just to wander about and relax, is the place to give that sort of "entertainment".

Mrs. Cameron intended to give the city an open-air theatre. This was turned down. She then gave the bandshell in memory of her husband J. O. Cameron. No strings were attached, I think unfortunately, but not in her wildest imagining would she have expected it to be used for such noises. A 60-piece band would not make, nor want to make, any such overpowering noise. I do not think I am alone in wondering why such bands are used there.

GEORGE CAMERON,
Pandora Ave.

Trimming Trees

On perusal of this morning's paper we find another sad mention of the trees bordering the new apartment complex on Orchard Avenue.

Why all this hoo-ha about a row of trees obviously needing trimming out and attention before they can ever be termed beautiful. I am afraid I am a practical English woman who would just love having the job of trimming them out. They are too rank in their present state and completely hide the building giving no grace to the lovely scene of sea, and beauty of gardens and park in the vicinity. I am an elderly dame of 71 and am going to proceed up a long ladder this week to trim my own trees, some as ancient as myself, though still too lovely to take down. But for satisfaction of neighbors and passers-by, this tree-tailoring must be done. Let's not get too sentimetal about trees — so long as they are pleasing to the eye; the trees facing the complex are not in their present state.

(Mrs.) J. TATE,
1073 Deal St.

Insurance Penalty

My sincere thanks to your columnist Gorde Hunter for his article May 27 entitled "Captive Drivers."

My carpenter apprentice son, who needs his vehicle to transport tools to his work, is a victim of the latest injustice being imposed on drivers by the racketeering insurance companies.

He purchased full coverage insurance, $207, in January, 1970 and on May 8 received an additional bill for $72, surcharge for speeding offences retroactive over the past three years, one per year, regardless of the fact he has never claimed a cent from them since he obtained his licence almost four years ago.

But, he had received a court fine and demerits for these offences.

Are the insurance companies also lawyers and police now? If so, we prefer the old system of being judged in court.

Even Phil Gaglardi will not be paying such a costly fine as my son. Twenty-five per cent of an adult's insurance is far less than 25 per cent of a driver's under 25. The surcharge I have quoted amounted to $19 more than this boy's father is paying for personal liability for the current year.

Is it any wonder our younger generation are in revolt against the establishment? Yes, my son was wrong for speeding and, unlike many drivers, he was unlucky and got caught, but he will never learn to respect laws imposed by insurance companies and I hope he doesn't.

PAT DUNLOP,
877 Ellery St.

Sewers First

I think it's very unfair, childish and greedy for some of our citizens to be crying for underground power lines at this time. If it's pollution they are concerned with surely sewers come first.

We were advised upon enquiring from the Saanich health department that it would be unwise to plant vegetables in the field behind our property because of the pollution from the several septic tanks that dump there.

We are paying through the nose at present for sewers we haven't got and won't have for three more years.

If the lines go underground we will have to pay for them too, just as we do for all our other facilities. Hydro has done a tremendous job in bringing power to outlying areas where it is needed. Those of us who have seen the new townsites in the interior created from squalor fully realize Hydro is doing a great deal to beautify these areas.

Saanich would do well to take a look at its own service yard on MacKenzie at Quadra and compare it with the telephone service centre across the street. The proposed centre for Hydro at Beckwith and Quadra will no doubt be designed more along the lines of the telephone centre.

Hydro is not a separate and apart body at all. We the taxpayers are the Hydro so why cut off our noses to spite our faces?

PEGGY M. BEADLE,
3890 Douglas St.

Overcrowding

The parents of the Lampson Street School attendance area wish to support the Greater Victoria School Board in any stand against the movement of large numbers of children from the Victoria West School to Lampson Street School.

It has been stated by Mr. Bruch that there is space available in Lampson Street School but we know that this is not the case.

We would deplore any large build-up of classes of the use of any sub-standard rooms which would decrease the educational opportunities which are now in effect in the school.

We would like to suggest that possibly the situation at Victoria West School could temporarily be solved by the use of portable annexes. We would be disturbed if any solution used resulted in educational overcrowding at Lampson Street School.

(Mrs.) IRENE WILSON,
Secretary Lampson Street School Parents Auxiliary.

A Better Project

In reference to the parks department wanting to replace some of the gardening sheds in Beacon Hill Park with new buildings: I should say that the money could be better spent in providing more seats in Beacon Hill Park, along the waterfront and in some of the smaller and equally charming parks such as on Bellville Street.

(Mrs.) S. M. STOCKLEY,
1066 Foul Bay Road.

I Beg to Differ . . . — *By FRANK LOWE*

So Dad Finally Quit the Rat Race

THE complete veracity of this story I can not vouch for. But knowing the individual involved, I would say the chances of it being accurate are about 90 per cent.

It concerns the typical, suburban, middle-aged father. It came to his notice that something was happening to his typical suburban teen-agers.

* * *

The son seemed to lie around the house all day. He said school was a waste of time, society was a sham, so he was dropping out.

The daughter seemed to be following the same route. She, too, said she had decided to drop out of the rat race.

Under such circumstances some fathers rant and rave, and even swear a little. But this father thought over the situation, and figured maybe the kids had something.

So one fine Monday morning the family finally got up — and found Dad still snoozing away in bed. An anxious son and worried daughter finally went to tell Dad he should be up and on his way to work.

However, Dad merely yawned, said he thought he would have a few more hours sleep and then spend the afternoon playing golf.

The following day it was almost the same routine. Only this time Dad didn't play golf. He didn't shave, even. He merely sat around the house using the hi-fi to blast out some old Glenn Miller and Artie Shaw records.

By the third day the family was getting a mite desperate. Dad had not gotten properly dressed, shaved or gone to work for half-a-week.

* * *

He seemed quite content to putter about, listen to records, go for aimless walks and drink martinis. Every so often he would say, "This is the life," and then inspect himself in the mirror to see how his beard was coming along.

One evening, after this had gone on for over a week, his son forced the issue. He wanted to know what was going on.

His father flashed the peace sign, put sandalled feet up on the dining room table and said simply:

"I've decided you and your sister are right. This is a rat race. And I have dropped out. No more commuter trains. No more office.

"I haven't made up my mind yet — but to keep busy I will either take up my time by joining ecology parades or by going back to college.

* * *

"I always wanted to study political science. Not too strenuously, of course. But perhaps I could take one course a week.

"This would give me time to take up the guitar and attend all the necessary rallies."

There was a deathly silence for a few moments. But finally the son asked:

"But what about us? Who's going to pay the bills? How are we going to keep the house going? Who's going to feed us?"

The father smiled benignly and said he hated discussing such materialistic questions. Perhaps they could all join a commune. Perhaps his son and daughter would join him in turning the rose garden into a vegetable patch.

"You kids have finally convinced me that we are living in a false society," he said. "Why should I spend the rest of my life pursuing the Almighty Dollar when I can walk in the woods, contemplate my navel, find my real self?"

The son and the daughter thought this over for some time before real panic set in. It was all right for a teen-ager to drop out, but if Dad dropped out, who was going to support the teen-age drop-outs?

The following day the two of them decided to take drastic action. They bathed, put on clean clothes and went to see Dad's boss. They explained they were worried about Dad.

* * *

"He is a drop-out," they explained.

The boss listened, and then laughed. "Your father," he explained, "is merely on vacation. But this vacation he thought he would try a somewhat different approach — and it seems to have worked."

As I said, I do not know if this story is true. But that is the way it was told to me.

PERKINS — by John Miles

Continued from Page 1

NDP Is Not a Labor Party—Barrett

convention. But my position is very, very clear. I am not anti-union. I am pro all people of this province who work for a living, including those within the trade union structure and those outside the trade union structure.

But this is not a labor party. This is a party representing the common interests of the common man. It was built that way in the old CCF. And that's what I intend it to be in terms of my service to it.

Street: What has been the playback that you have received from members of the party during your period as interim leader?

Barrett: Some are very excited about my approach and others are very unhappy. But at least there is response. Generally, within the party the response has been one of, "Well, let's give him a chance." Outside the party I have been pleased with the overall generally good reception that I've received.

Street: To win elections in this province, what will your party have to do that it has not done in the past? Obviously in the past you have not done the right things. What do you think those right things are?

Deciding Factors

Barrett: I think there are two main areas that we have to concern ourselves with. One, the New Democratic Party has proposed its policies in detail that have not been clearly understood by most of the electorate.

We're faced with a situation in British Columbia where elections are won or lost on populist issues. And I have no intention of removing myself from the very real gut arena of politics. When an election campaign comes I intend to be toe-to-toe with whoever is leading the government at that time.

In terms of policy itself I think we have been too busy over the past four years in this party resolving the leadership issue to get down to brass tacks and put into simple, understandable terms exactly where we intend to go as a party if we are elected to govern this province.

Street: Underneath that leadership issue was there not this question of labor leaders ...?

Barrett: I think that was part of it but I can't really define that as a separate and specific issue of the leadership debate. It's simply a matter of the party evaluating the separate candidates and then making decisions on their own evaluation.

My position, though, has always been clear. I have considered the New Democratic Party not a labor party in the sense that labor has a role in the party in Great Britain with proxy votes. I prefer to look at the Swedish or the Danish or the Dutch social democratic movements.

B.C. Parties Are 'Strange'

Street: What about the relationshp between the NDP in British Columbia and the national party? It seems to be a rather nebulous link.

Barrett: The links are a great deal stronger on the basis of relationship between elected MPs and the elected MLAs. The links party-wise are typical of any British Columbia links with any federal party.

The Liberals, the Socreds, the Conservatives and the NDP in British Columbia have always been considered by the eastern blocks of all those parties as somewhat strange and somewhat different. We're not separate in that regard.

Some of our national leaders wonder about us. But our relationships are fairly cordial at the least.

Street: In matters of principle are the provincial and national parties very close together?

Barrett: No. I think in maters of principle in some areas there is a fairly wide gap and in other areas we are we are very close together.

Street: You were one of those people who about a year ago signed the Watkins Manifesto (advocating economic nationalism and socialism for Canada). Do you hold particularly close to the views of Prof. Mel Watkins?

Discussion Main Aim

Barrett: I said at the time that I signed the manifesto that I wanted the issues raised by Watkins discussed in this country. I am happy to see that is exactly what has happened.

We now have the Liberal minister of energy resources, Mr. Greene, stating his position on the question of Canadian control of its own economy and in effect becoming master in its own house.

—Ian McKain

Relaxed Barrett emphasizes point for Colonist's Ian Street

The Watkins report has stimulated this very important discussion. That's why I signed it and that's why I'm glad the discussion has taken place.

Street: How much will the ideas put forward by the Watkins group affect your policies when formulating the next NDP election campaign in this province?

Barrett: Of course, I'm bound by the party itself and the policies it wishes to adhere to. The Watkins group does not represent the majority in the party at this time.

I think they will have an influence in terms of getting some basic discussion going again within this party. I welcome that. But in terms of the general direction of the party, we will not shift heavily in the direction of the Watkins group at this time.

Street: How do you stand on takeover of the B.C. Telephone and other utilities? It was widely regarded, I think, that at the time of the election last August it was a tactical mistake for Mr. Berger to announce that he would take over the telephone company.

Barrett: My response to that is to consider the fact that if the New Democratic Party doesn't bring the telephone company under public ownership the Social Credit party will. I'm only concerned that, in terms of this policy, the premier will beat us to it.

I don't place it as the priority in terms of government investment or direction of the economy. It is part of the meal on the plate but not a priority. Certainly it should be done, and certainly it will be done, but it's not a priority.

I Admire Bennett

Street: How about Mr. Bennett — do you expect to face him in the next election?

Barrett: I really don't know. I admire him as a person and, of course, I think we have a fairly cordial relationship. Any decision he makes with regard to his political future will be made I'm sure with his own advice I'm sure he doesn't need my help in this regard.

Street: Why has he been so successful, do you think?

Barrett: He's a populist essentially, and also he's Tory. He's given conservative government to British Columbia. And he's been able to reduce election campaigns to sloganeering which has been successful in the past for other premiers in this province.

I think that he is adventurous. But at the present time he's lost some of that adventurism. And in effect he has become almost a negative critic of British Columbia's potential.

But up until now he has kept his statements fairly simple and has never really allowed himself to be bound by his political promises.

Street: You've said you're an admirer of Premier Bennett and indeed I think some of your tactics are modelled on his. Are you going to play him at his own game?

Barrett: (laughs) No the premier models his tactics on me. I've sat in the House for 10 years and in effect I've served an apprenticeship. I understand the premier. I think he understands me.

I admire him in the sense he had been a leader of this province for some 18 years. And although I disagree with him on his basic approach to politics, and even disagree with him on his principles and on his committments, that doesn't mean I can't have respect for him as a public servant.

You must understand that anyone who goes into public life is giving up a great deal of his own private life. In that sense I suppose politicians understand this better than others.

Bad Times Not Needed

Street: Will it take bad times to put an NDP government into power in this province?

Barrett: No, it will not take bad times to put the NDP into power. What it will take is a simple statement of where we intend to go with the people of British Columbia. I don't think we've been able to lay that out in the last while, especially in the last election. I'm looking forward to that opportunity in the next few years.

Street: It would help, though, if people were aware that prosperity in itself is not a very lasting thing. I mean that there are things to concern ourselves with other than, say, economic expansion. The present economic situation, regrettable though it is, may actually help your party.

Barrett: Let me sum it up by saying this. The present government believes that people should serve the economy. Our philosophy is that the economy should serve people.

Now if people go through a very rough time because of the readjustment in the economy under the present private enterprise, and then they begin to understand that the economy should serve them, rather than them serving the economy, they'll start thinking about the NDP.

Street: How basically different, in terms of priorities, would an NDP government under your leadership be than the present government?

Barrett: I've had a change in terms of my own personal committment and in this regard, I don't speak for the party.

My priorities have shifted from the kind of standard commitment that I've made as a person in terms of welfare and education and social services and economic growth.

These are all very important and very, very high priority. But an even greater priority is the whole matter of revising the legislative process.

U.K. System Best for All

The British parliamentary system is the best vehicle for democratic government that I'm aware of. But my priorities now will be to make this system more available to a broader base of people.

I'm talking about keeping legislative committees going all year round. I'm talking about having two sessions a year. I'm suggesting that we bring in the kind of legislation of disclosure of interests that California has introduced.

We must elevate the image of politicians, and build upon their role as participants in the day-to-day life of this province rather than just once a year.

Beyond this, I would think of basic reforms in terms of voter registration, placing specific limitations on campaign funds, redrawing of electoral boundaries by an independent commission.

These things I feel have to be done within the North American framework to begin to restore to the very many people in our society who have tuned off to the political process itself rather than to the parties.

Street: In terms of the future of British Columbia, under any government, do you think we are going to have to start worrying more about the quality of life?

Barrett: Yes, that's the real underlying battle to the youth rebellion that is taking place in North America.

The youth of this country who are better fed, better educated and more free of the need to consider security than any other generation, are now forcing the existing politicians to examine the quality of life, let alone the quantity of life.

New-Style Necessary

I think that as this kind of awareness increases in the general population the province of British Columbia will be in the forefront of developing a better quality of life.

But it can't be done with old-style politics and old-style politicians. That's why I feel the government of the day was outlived its usefulness.

Street: What are your own ambitions for the New Democratic Party?

Barrett: I want to make it human. I want to bring together all of the good ideas that exist in this party and put it in human, understanding terms.

I think that more than anything else this party has a great deal to offer the total society in British Columbia. It has a basic concern of man to man. It has essentially excellent moral values.

I want to put all of this into human terms so that every citizen in every walk of life understands that we have good intentions, we have good desires and as (J.S.) Woodsworth says, what we desire for ourselves we wish for all.

Parents Progressive

Street: Why did you become a socialist?

Barrett: I grew up in a very progressive home atmosphere. My father was a Fabian socialist and my mother was also extremely interested in politics. The atmosphere at home was always there.

I had the opportunity to have a good education but my father's and mother's influence was always in the direction of human service. I ended up as a social worker.

The next step for me, because of my frustrations in the welfare field, was politics and of course it was natural that I would join the CCF. No party is perfect. But I find the CCF-NDP the closest to what I see as being a positive approach to politics.

Street: What do you think your position, and your policies, and this particular situation in which the party finds itself will do for you as a leader which will make you different from other leaders?

Barrett: I don't think there is really anything new in the world of politics. Things just repeat themselves. The last time the party was in the position it's in now with a new leader was in 1933 with the Reverend Carnell from Victoria.

He was free-swinging, he was a humanist, and he was a man who had many of his own ideas. I think we're going to go back to the Carnell style of leadership in this party. Carnell was a man whom I admire greatly and I think his openess, his frankness and his directness is something I intend to emulate.

A Great Deal Of Heartache

Street: That sounds as if you're going to have a fairly tough time. At least you're going to have some painful bruises.

Barrett: Well, I suppose you could say there are two things the party can see in me. A great deal of heartache and a great deal of hope. I hope that I don't give them too much heart-ache and I hope that I can give them some very good electoral results.

SAFETY . . . is a FAMILY affair . . . says the Victoria Insurance Agents' Association.

DDC Defensive Driving Course

DDC Defensive Driving Course

The TOM THUMB SAFETY VILLAGE

(home of Elmer the Safety Elephant) welcomes children of all ages for basic instruction in how to survive in traffic. Try out our Bicycle Obstacle Course . . . see how good you are. For ages 5, 6, 7, we have pedal operated cars. Over 1100 wee ones have visited us during the last two months. Make an appointment by calling **Capital Region Safety Council: Mr. Green 479-1928 or 385-7241. Birthday Parties welcome.**

REMEMBER—This is not a playground. No Running!

TAKING A TRIP?

As the DRIVER, you and you alone are responsible for the safety of your passengers. The buck stops at your door. Enroll in DDC and listen as our top rated Instructors eagerly inform you about the advanced driving techniques in use today. You will not regret spending $1.00 per hour for this 8-hr. nationwide course. Take the course before setting out on your trip. Call your nearest Adult Education Director or, Safety Council, 385-7241.

BE A SAFETY CONSCIOUS PARENT

SAVE $20

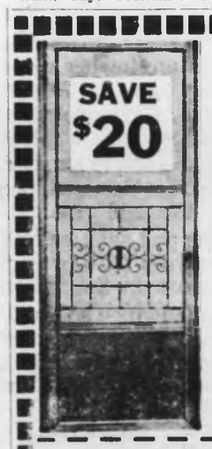

2908 TILLICUM ALUMINUM DOORS

De Luxe - Rustproof - Heavy Duty

Self-Storing **26.95** Storm and Screen

Large and odd sizes! Easy to install. Price includes all hardware, pneumatic closer, check chain — completely weatherstripped. See them on display or order by phone.

386-3022 Open 8 a.m. to 5:30 Daily

Grilles and letter slots extra. Installations arranged upon request.

We Change Any Old Window To New Aluminum

"FREE SCREENS INCLUDED"

A Shade Better Than The Rest

IT ROLLS UP 25% OFF

"Sun when you want it— Shade when you don't"

It's Aluminum

B.C. ALUMINUM

386-3022 'til 5:30

It takes a WOMAN to find the right word to describe

IT'S SO SWEET

MAZDA

the beautiful buy from Japan

There's a model for the most discriminating taste . . . for the most careful budget . . . for the buyer who wants a LOT OF CAR!

1200 COUPE — $2098

NEW! 1200 MAZDA SEDANS $1898

1800 SEDAN

Elegant Luxury

In the roomy new 1800 SEDAN

$2579 (Automatic $200 Extra)

FOR PURE PLEASURE, TEST DRIVE MAZDA

HORWOOD MOTORS

MAZDA SALES - SERVICE - PARTS

810 JOHNSON at BLANSHARD 385-1451

B.C. Legal Aid Program Revamped, Reborn

New Justice Era Dawns

British Columbia's revised Legal Aid system comes into being Monday with a Vancouver lawyer as its first director.

The appointment of Frank Maczko, 33, marks a radical change in the Legal Aid program, which has come under constant fire from lawyers and politicians for years.

"My analogy of the responsibility of a lawyer to provide legal service is that it is the same as that of a doctor to save a life," Maczko said in an interview.

'No matter whether the person is broke or not, it is essential that the service be provided."

Initially, he will administer the Law Society-sponsored program as it stands, but hopes to expand it as need develops.

★ ★ ★

Maczko's appointment by the Legal Aid Society, over 15 other applicants, followed allocation at the last session of the legislature of $57,300 to establish a legal aid administration centre.

'In the past, it's been a scattered, bit and piece program," said Maczko. "But now we will have somebody in a position to co-ordinate it all and to deal with other agencies."

★ ★ ★

The opening of an office is the major step towards establishing here what he hopes may be "the best legal aid program in North America."

The greatest complaint about Legal Aid in B.C. has been that it didn't meet demands placed on it. It also depended heavily on volunteer work by lawyers, forcing limitations to the kind and amount of aid offered.

The result was that many persons did without legal help, and the skeletal staff administered by the lawyers themselves became overloaded.

Maczko will hire three secretaries, and two lawyer assistants to handle criminal and civil cases. He hopes to have a new Legal Aid office open in Vancouver by July 1.

The son of a Hungarian immigrant, Maczko grew up in Sarnia, Ont., and worked his way through McGill University and the University of B.C. law school.

★ ★ ★

He went to work for a Vancouver law firm where "a lot of time was contributed to the problems of the needy" and two years ago set up his own office with a partner.

'No one has ever been turned away from here because they didn't have the money to pay," he said.

Maczko wants to expand the program into remote areas of the province which now are not served.

★ ★ ★

"Vancouver, on the whole, gets good service within the terms of the existing scheme," he said. 'But this is a frontier province in which many communities do not have lawyers or have very few."

Another aim will be to try to increase the payment received by lawyers from the provincial government for taking Legal Aid cases. They now get from $30 to $50 for each day spent in court on criminal cases. There is no payment for civil cases or for work done out of court on a case.

★ ★ ★

"This is needed because of the expanding number of cases and the need to increase the number of lawyers who take Legal Aid cases," Maczko said. 'We need a better break from the government.

"As for civil cases, for the present we are going to have to rely entirely on lawyers donating their time. But eventually assistance will have to be given on civil matters as well."

Maczko also will compile statistics on the demand for Legal Aid in an effort to get greater government support for the program.

'Responsibility of a lawyer to provide legal service is ... the same as that of a doctor to save a life'

– Frank Maczko

Plane Crashes on Highway, Slams Into Car, Killing 6

ATLANTA, Ga. (AP) — A crippled chartered airliner, carrying prospective real estate buyers to Florida, crashed into a car on a busy highway Saturday while attempting an emergency landing in rain and fog. Six were killed, including five persons in the car and 30 were injured.

Most of the 34 passengers aboard the twin-engine plane were from the Atlanta area. They were bound for a weekend in Florida, sponsored by the Lehigh Acres Development Inc.

The propeller-driven plane had taken off moments before from the Peachtree — DeKalb Airport, several miles across town.

It lost power in an angine as it left the airport in rain and a low ceiling. Its pilot was directed to come into the big Atlanta Airport.

The pilot, James Cannin, flying low for miles, apparently attempted a pancake landing on the highway.

The plane, grazed one car, then flattened another on Interstate 285, killing four members of one family and another person on their way home from shopping.

It then careened down the highway, spun in a half circle and skidded backward, smashing into a concrete overpass above the highway, and shearing off the left wing and tail section.

The five dead in the car were identified by police as Mr. and Mrs. Jim Barron and their two sons, Steve and Burt, and Danny Rosher, 7, reportedly a neighbor.

The only plane passenger killed was Mrs. Delma Mathes of Wilson, N.C. Her husband, N. R. Mathes, was among the injured.

Cannin, and co-pilot Robert Feldmiller, both of Fort Lauderdale, and Stewardess Jean Collins of Miami, were in fair condition.

Czech Paper

Dubcek Payoffs Charged

PRAGUE (AP) — Alexander Dubcek, Czechoslovak ambassador to Turkey, was described by his regime Saturday as a man who took regular payments for his activities as head of the Communist party during the 1968 "Prague spring."

The unprecedented charge of corruption was levelled against Dubcek by Rude Bravo, official organ of the ruling Czechoslovak Communist party.

Miroslav Moc, Rude Pravo's chief editor, said in an article about 1968: "... Alexander Dubcek, in the narrow circle of chosen ones, took second place in the regular reception of infamous envelopes containing high financial evaluation of his activites."

Moc did not say who other "chosen ones" were or give any other details about the alleged payoffs. The vague style was typical of attacks recently carried in the Czechoslovak Communist press about leaders of the 1968 reform movement.

But Dubcek's worst enemies had never before publicly accused him of corruption.

Advertisement

JAPANESE HEARING AID

American and Japanese engineering has produced a new hearing aid that helps eliminate unpleasant background noises.
The CALITONE transistor hearing aid is now available at only $49.95, with a full year's guarantee.
For a free demonstration come in, write or call . . .

386-2321
OFFERED ONLY AT
QUALITONE HEARING SERVICE
319 - 1207 Douglas Street
Sayward Bldg.
Victoria, B.C.

Now on Furniture at The Traders

24 MONTHS TO PAY SAME AS CASH

NO INTEREST and NO CARRYING CHARGES

★ TRADE-INS WELCOME ★

Also See Our Fine Selection of

3-ROOM GROUPINGS

OPEN NIGHTLY TILL 9 P.M.

VICTORIA'S LARGEST FURNITURE VALUE CENTRE

THE TRADERS

Open Nightly Till 9 P.M. – Ph. 388-6264

715 FINLAYSON ST. OPP. MAYFAIR

"SEE US NOW, BEFORE LEGISLATION MAKES IT TOUGHER FOR YOU TO BUY YOUR NEW CAR!"

"THE LOWER INTEREST, LOWER PAYMENT WAY TO BUY B.C.'s BEST SELLING IMPORT"

$59 DOWN (Plus 5% Tax and Licence)

$59 MONTH (For Only 36 Months)

Save hundreds of dollars in interest charges compared with many competitive plans. The interest you save results in a short term contract of only 36 months with no balloon payment (compare with plans of up to 48 months). David's Bank Plan can be approved and completed in our offices in minutes.

For a few more dollars down and monthly, you can own a Datsun "1600" 2- or 4-door or wagon. Datsun — Best Selling Import in B.C.

CALL US FOR DETAILS

DAVID MOTORS LTD.

DATSUN

1101 YATES AT COOK — 386-6168

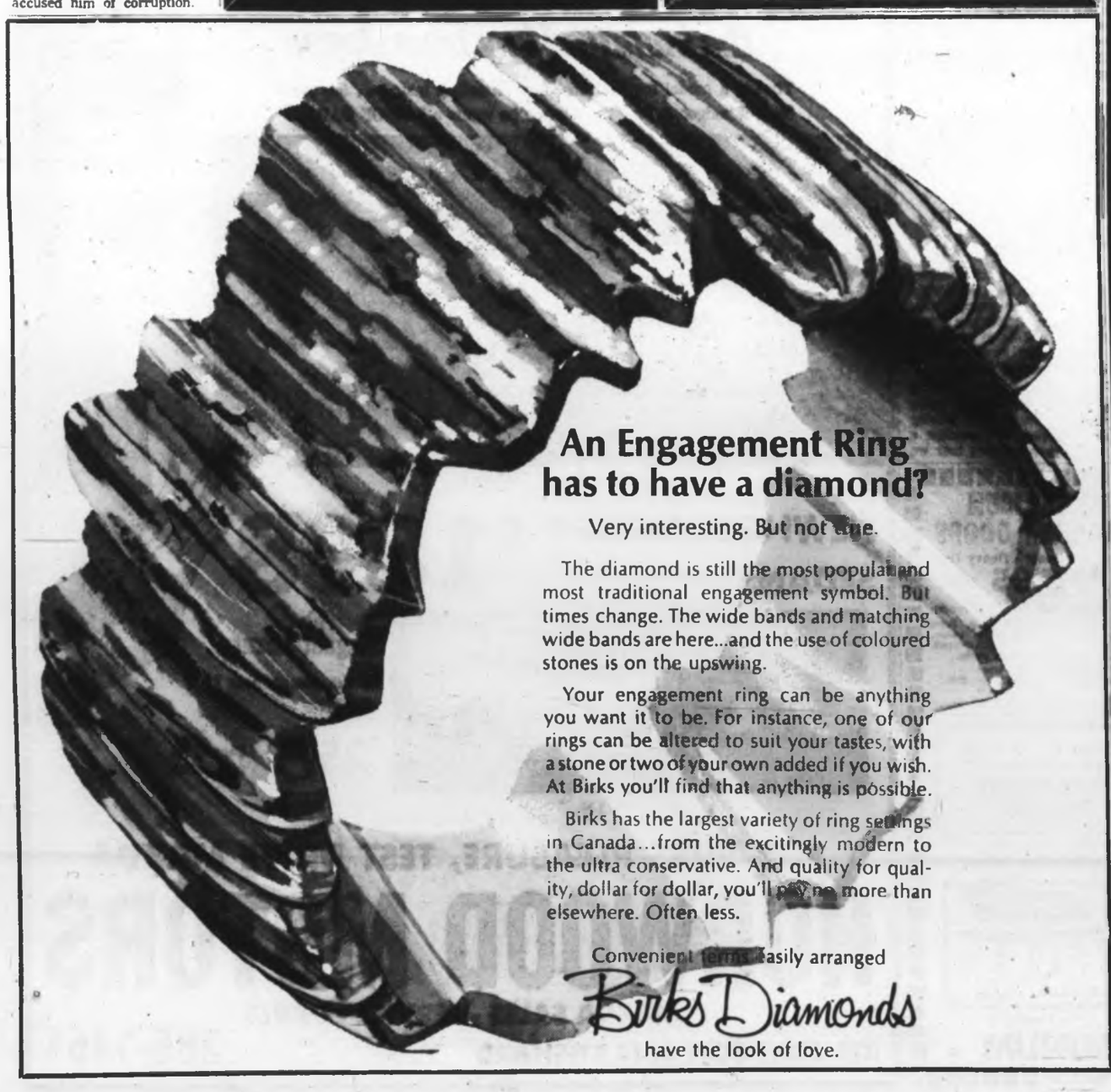

An Engagement Ring has to have a diamond?

Very interesting. But not true.

The diamond is still the most popular and most traditional engagement symbol. But times change. The wide bands and matching wide bands are here...and the use of coloured stones is on the upswing.

Your engagement ring can be anything you want it to be. For instance, one of our rings can be altered to suit your tastes, with a stone or two of your own added if you wish. At Birks you'll find that anything is possible.

Birks has the largest variety of ring settings in Canada...from the excitingly modern to the ultra conservative. And quality for quality, dollar for dollar, you'll pay no more than elsewhere. Often less.

Convenient terms easily arranged

Birks Diamonds

have the look of love.

NOTICE OF POLL AMALGAMATION

City of Nanaimo and Harewood, Petroglyph, Northfield, Departure Bay, parts of North Wellington, Wellington and Mountain Improvement Districts, and adjacent areas.

TAKE NOTICE THAT the Minister of Municipal Affairs has directed that pursuant to section 18 of the Municipal Act, a poll be taken on the 6th day of June, 1970, in the area comprising The Corporation of the City of Nanaimo, Harewood Improvement District, Petroglyph Waterworks District, Northfield Fire Protection District, Departure Bay Fire Protection District, Departure Bay Waterworks District, and parts of North Wellington Waterworks District, Wellington Fire Protection District and Mountain Fire Protection District and adjacent areas, on the question of the area being incorporated as one municipality, to be known as the "City of Nanaimo." A poll of those qualified to vote shall be held at:

(a) Wellington Community Hall, Wellington;
(b) Rutherford School, Hammond Bay Road;
(c) Departure Bay School Activity Room, Departure Bay Road;
(d) Northfield Fire Hall, Bowen Road;
(e) Woodlands Junior Secondary School Auditorium, Strathmore Street;
(f) Quennell School Gymnasium, Franklyn Street;
(g) Harewood Fire Hall, Fourth Street;
(h) Haliburton Street United Church, Sunday School Hall;
(i) Chase River School, Extension Road.

The boundaries of the proposed new municipality are shown in broad black lines on the map appearing with this notice. Those persons entitled to vote at the poll are:

(a) in the case of the City of Nanaimo, those persons qualified to vote as owner-electors;
(b) in the case of an area not within the said City, Canadian citizens or other British subjects of the full age of nineteen years who, and corporations which are the owners of real property within the proposed area to be incorporated,

whose names are entered on a list of such owners to be posted at the following locations on, or after, May 28th, 1970:—

(a) City Hall, Wallace Street, Nanaimo;
(b) Provincial Court House, Front Street, Nanaimo;
(c) Post Office, Front Street, Nanaimo.

and any owner whose name does not appear on the said list may apply to the Returning Officer for a ballot upon production of evidence of ownership satisfactory to the Returning Officer.

No person is entitled to vote more than once notwithstanding the fact that such person is an owner of more than one property in the said area.

The poll shall be open on Saturday the 6th day of June, 1970, between the hours of eight o'clock in the forenoon and eight o'clock in the afternoon.

An advance poll will be open at Office No. 4, Bastion Centre, 94 Commercial Street between the hours of 10:00 a.m. in the forenoon and 6:00 p.m. in the afternoon, on the Tuesday, Wednesday and Thursday the 2nd, 3rd and 4th days of June, 1970.

Those persons who sign a statement that they expect to be absent from the area on polling day or for reasons of conscience are prevented from voting on polling day, are permitted to vote at the advance poll.

The provisions of the Municipal Act apply, mutatis mutandis with respect to the conduct of the poll.

DATED at Nanaimo, British Columbia, this 20th day of May, 1970.

MRS. RUTH THORPE,
Returning Officer.

SARAIN STUMP

Marion Sarain Stump is a Shoshone Indian. His mother gave him the name Sock-A-Jaw-Wu which means "the one who pulls the boat" from earth to water.

Stump is a ranch foreman in the Alberta foothills. He came to British Columbia after his work came to the attention of Sidney publisher Gray Campbell who is publishing a book of the Indian's poems and drawings titled There is My People Sleeping.

He was met and "adopted" by Alberni Indian artist and writer George Clutesi who accompanied Stump on a trip to Banff School of Fine Arts. Clutesi regards Stump as his artistic heir.

Sock-A-Jaw-Wu began to draw as an infant on old grocery bags. He has no real formal training and says European art doesn't excite him except for somebody by the name of "Bosch and some Picasso's."

He says of Clutesi: "He is the first of the Indians far away I feel like going to see."

Seven men on the rock upon the house
The deadman's head is laughing
At my mistakes
A lazy flyin' of crows in the sky
Brings me away
In a returnless run
Like red leaves
Carried by the autumn wind
With an iron blade
I was trying to write on rock hearts
Hoping to see them laugh
Hoping to see them cry

Like little hands
the flowers
break from the ground
to steal
little drops of sun

And there is my people sleeping
Since a long time
But aren't just dreams
The old cars without engine
Parking in front of the house
Or angry words ordering peace of mind
Or who steals from you for your good
And doesn't wanna remember what he owes you
Sometimes I'd like to fall asleep too,
Close my eyes on everything
But I can't
I can't

Little traces in my mind
Brought me back where I was born
And there wasn't any explanation
Just my back shook
At the crying of my dying mother

He goes away

very far away

without anybody on his tail

teeth of snake, bird's wings

the shaman goes far away

Guns, Drugs Found

Weatherman Pair Nabbed in Raid

NEW YORK (UPI) — A young couple linked to the radical Weatherman faction of Students for a Democratic Society and wanted in California for "attempted murder, arson and other crimes" were held in bail totaling $150,000 Saturday following their arrest in a tenement apartment allegedly stocked with guns and drugs.

Lee Wood, 25, and his wife Patricia, 24, who is five months pregnant, were arraigned in criminal court on charges of felonious possession of dangerous weapons and criminal possession of dangerou drugs.

Two dozen police, armed with shotguns and wearing bulletproof vests, raided the couple's apartment in a run-down five-storey building Friday night after evacuating other tenants with the ruse that there was a gas leak in the building. There was no shooting but Wood was handcuffed when he resisted arrest, police said.

The raid resulted from the arrest in Oakland, Calif., Thursday of two militant leftists who allegedly were burglarizing a chemical plant for material to make nitroglycerine, the district attorney's office said.

Papers found in the arrest of Robert Stover, 25, and Michael Lamm, 24, linked the Oakland men to the Woods, they said.

SPECIAL TOP SOIL

Metchosin field soil. Dark brown, good for lawns, gardens, flower beds. Delivered in 8 or 10 yd. loads only.

$3.25 per yd. delivered

COLUMBIA READY MIX
478-1701

Smoother Exit

Test pilot tries out aircraft ejection seat treated with permanent dry-film lubricant developed by Cheson Colloids Co. of New York. New lubricant helps pilots get out quickly in emergency. Lubricant is painted on during assembly of seat and never needs replacement, firm claims.

Widow's Music Dead Serious

Ghost-Writer Helps

LONDON (CP) — A middle-aged south London widow, who has been playing the piano for most of her life, claims that some of the world's greatest musicians, long dead, have been "dictating" music to her.

The result has so impressed a music publishing company that it made a record of Rosemary Brown's music, accompanied by statements by prominent British musicians, composers and teachers, expressing amazement at Mrs. Brown's achievements.

★ ★ ★

Sir George Trevelyan, warden of the Shropshire Adult College in Shrewsbury, says that it is clear that for any valid investigation "we must approach a thing of this sort without preconception or prejudice."

"The phenomenon presents a challenge and is so unusual that it must not be quickly dismissed by some facile explantation."

Trevelyan says that Mrs. Brown, mother of two children, had a few piano lessons before the Second World War "and could play the piano tolerably well."

Things really began to happen in 1965. She had discovered, as she said, that she had unusual powers and had become aware of an "elderly gentleman" from the spirit world. She gradually realized that her guide was Franz Liszt, and she found she could converse with him, Trevelyan says.

Then Liszt began to introduce other distinguished composers into the circle.

★ ★ ★

The long-playing record contains piano pieces played by Mrs. Brown herself. She insists that they were written "through" her not only by Liszt, but Chopin, Beethoven, Debussy, Brahms, Greig and Schumann.

Richard Rodney Bennett, one of Britain's leading young composers, says of Mrs. Brown's claim:

"We can all imitate Debussy at the piano if we want to, but to create a piece of music—which is coherent as a piece — which seems to go very much to the roots of the composer's style by recreating it instantly, is much more complicated. . . . A lot of people can improvise, but you couldn't fake music like this without years of training."

★ ★ ★

Mary Frith, a music teacher, says she found that normally Mrs. Brown hasn't even a basic music ability.

"I could play a simple melody which she simply couldn't take down. When I played two simple parts, these were simply beyond her."

Mrs. Brown, whose husband died in 1961, lives in a row of houses in the South London district of Balham. She helped raise her two children, Georgina, 17, and Thomas, 13, by working as a waitress.

She says that sometimes when she is shopping at the local supermarket, "Liszt will appear . . . and stop me buying something."

★ ★ ★

She claims that she can joke with Liszt — who likes to watch her color television set — but she cannot joke with Beethoven.

"I'm awed by Beethoven. He's sort of exalted."

Once, she says, she was playing the piano and lost control of her hands. Liszt appeared and guided her fingers over the keys.

"I don't mind if I'm laughed at," she says. "I can only say what I have seen."

KILNER'S T.V. SERVICE

CALLS $4.50
592-4315 Anytime
CLIP & SAVE

LOW COST PROFESSIONAL DENTURE SERVICE

This complete professional denture service is provided by fully-qualified dentists.
For your appointment, please call Monday through Friday.

VICTORIA
Suite 216, 895 Fort Street
Phone 386-8031

A non-profit service sponsored by the dental profession of British Columbia.

LABOUR RALLY

PLACE: Union Centre Auditorium, 2750 Quadra Street
WHEN: Monday, June 1st, 1970
TIME: 7:30 P.M.

PURPOSE: To provide Southern Vancouver Island workers an opportunity to hear the issues affecting the workers of B.C. in present labour-management disputes and approaching crisis.

WILL HEAR FROM:
- Building Trades
- Canadian Merchant Service Guild
- I.W.A.
- Council of Postal Unions
- Hospital Union Local 180

RAY C. HAYNES WILL SUM UP

Sponsor: Victoria Labour Council

'Buyer Beware'

Impure Drugs Found

NANAIMO (Special) — Dr. P. J. Reynolds, director of the central Vancouver Island health unit, had warned that a person buying illicit drugs has no better business bureau, "nor any other authority to turn to when his purchase produces bizarre and undesirable side-affects."

He said samples of drugs being sold illegally in Nanaimo have been analysed in a Vancouver laboratory and found to contain impurities. Samples were obtained by Nanaimo Medical Society.

"The tragedy of drug abuse is that both the pushers and users are often completely unaware of the contents of the tablets and capsules which they sell and use," Reynolds said.

"There are no rules governing the quality and safety of illegal drugs — Never did the phrase 'buyer beware' apply so much as to the buyer of illegal drugs."

He said end products often contained many impurities because they were manufactured in back room laboratories under poor conditions.

Among the results obtained from the tests, said Reynolds, were:

● A large capsule, known as PPG was found to contain a potent tranquilizer, benachyzine. This substance is normally administered under medical supervision in low dosage. It is known that if injected into a vein — mainlining — the drug could cause convulsions.

★ ★ ★

● MDA is sold in a small brown capsule. This was found to contain amphetamines, better known as speed. The amphetamines are a highly dangerous group of drugs when taken in high doses and can lead to death within a few years.

● Orange Sunshine is being sold in a small orange tablet. It contains LSD which Reynolds said, "is well known for causing many mental disturbances and suicides."

He said a recent study carried out in Vancouver revealed that so-called tablets of mescaline were in fact tablets containing LSD. Both pushers and users thought the tablets were mescaline.

Canadian Heads Visiting Ships

LISBON (UPI) — The standing Atlantic naval force of the western allies, seven warships of various nationalities, sailed up the Tagus River on a friendly visit to Portugal. The force is commanded by Commodore Douglas Boyle of the Canadian navy, sailing aboard the Canadian destroyer Restigouche.

M.C. NIGHT

a gathering of friends to honour
MISS MABEL CONIBEAR
on her retirement
Esquimalt Senior Secondary School
Wednesday, June 10, 8 p.m.

Fun in the Sun For Active Boys and Girls

★ WRITE TODAY for INFORMATION BROCHURE and REGISTRATION FORM

CAMP THUNDERBIRD 1970

1970 CAMP SCHEDULES
GIRLS: Ages 8 - 14
June 27 - July 4
July 4 - 11
July 11 - 18
July 18 - 25
BOYS: Ages 8 - 15
July 25 - August 1
August 1 - 8
August 8 - 15
August 15 - 22
August 22 - 29

Activities at Camp Thunderbird, Glinz Lake, 20 miles from Victoria, will be directed by YM-YWCA staff members and counsellors chosen for their skills, experience and ability to work with children. Nourishing and satisfying meals. Offering unique and interesting activities for all, with special outings and training for older children.

YM-YWCA
880 Courtney St., Victoria — 386-7511

HARKNETT FUEL LTD. HAVE MADE A CARLOAD PURCHASE OF LENNOX OIL-FIRED FURNACES

don't miss out ON THIS GREAT SAVING!

(THE INFLATION FIGHTER)

★ NOW YOU CAN GET LENNOX QUALITY AT A NEW LOW PRICE ★

Your old furnace need replacing? Now is the time for you to decide on a new LENNOX from Harknett Fuel Ltd., the people who know all the "ins" and "outs" of the furnace business. Order your Lennox Quality furnace at a new low price and let Harknett Fuel Ltd. install it for you NOW.

LENNOX, THE WORLD'S LARGEST MANUFACTURER OF AUTOMATIC HEATING EQUIPMENT, HAVE NOW DESIGNED A COMPLETE NEW BURNER—THE MOST EFFICIENT AND QUIETEST MANUFACTURED.

Install this new concept in heating in your home and assure yourself of comfortable and economical years of satisfaction.

FREE ESTIMATES GLADLY GIVEN
Phone 384-9381
LONG TERM FINANCING AVAILABLE
Lennox Builds A Furnace To Suit Your Needs

ONE-DAY INSTALLATION
INSTALL NOW — AND SAVE MANY DOLLARS!

HARKNETT FUEL LTD.
Your Locally-Owned and Operated Fuel Oil and Heating Centre
2333 GOVERNMENT STREET PHONE 384-9381

FAIRWAY DISCOUNT★HOUSE
272 Gorge Rd. W.

SAVE MORE!
PRICES EFFECTIVE SUN., MON., TUES., MAY 31, JUNE 1, 2.
Weekdays, 9 to 9; Sundays, 10 to 7
We Reserve the Right to Limit Quantities

MOM'S 32-OZ. JAR SALAD DRESSING 39¢
Comp. Reg. Price 55c

NABOB DE LUXE, 125s TEA BAGS 1.29

NO. 1 QUALITY BULK WIENERS lb. 39¢
Comp. Reg. Price 57c

NORTH STAR FRESH DINNER SAUSAGE lb. 59¢
FRESH GROUND BEEF lb. 65¢
CATELLI DINNERS 7¼-oz. pkg. 7 pkg. 1.00

CALIF. NEW POTATOES 10 lbs. 65¢
SUNKIST GRAPE-FRUIT 6 for 49¢
PERFEX BLEACH 192-oz. King Size 98¢

CRISCO Pure Vegetable Shortening 3 lbs. 1.00
SCOPE Mouthwash. 17-oz. large bottle 99¢
CAKE MIX Duncan Hines. 19-oz. pkg. 2 pkg. 69¢

Kelly Brings In Three Outside Leaders

Labor Observers in Towboat Talks

By DON COLLINS

Talks aimed at ending the towboat strike continued Saturday in Vancouver and while there may have been no startling developments at the bargaining table, union leaders are describing as "highly significant," the inclusion of three outsiders as labor observers.

Two of them — B.C. Federation of Labor secretary Ray Haynes and vice-president Pat O'Neal of the international pulp-sulphite union — were not accepted in similar roles in March by Forest Industrial Relations for talks with the International Woodworkers of America.

As a result, negotiations failed to start and concern has been expressed since that 30,000 coastal region IWA members may walk out when the present contract expires 15 days from now.

★ ★ ★

The IWA now has agreed to the services of a provincial mediator, but the question of including outside observers could still lead to a "hangup."

Depending on the progress of the towboat talks, others could start this week between O'Neal's union and the pulp and paper industry. A strike in this industry would involve several thousand more workers and it is known that labor will also seek to bring along "observers" for these negotiations.

When the Canadian Merchant Service Guild and B.C. Towboat Owners' Association were brought together Thursday, chief federal conciliation officer William Kelly was reported to have introduced the three labor chiefs to the companies as observers.

★ ★ ★

The third man is Jack MacKenzie, western region vice-president of the IWA.

The tactic — a new one — came after labor had forecast it would be the object of an all-out attack from big business in B.C. this spring.

The towboat strike, called mainly over demands for improved safety, manning and accommodation, has crippled a large section of the forest industry and idled more than 17,000 forest workers.

Altogether, there are believed to be more than 50,000 B.C. workers affected by various aspects of the growing labor crisis.

★ ★ ★

The strike directly involved 1,150 towboat officers.

And building trade union officials estimate that 35,000 of their members have been put out of work by the construction lockout that began April 14.

Latest development in the lockout is a telegram from the Vancouver Island Building Trades Council asking Consumer Affairs Minister Ron Basford to probe the entire West Coast cement industry under the Combines Investigation Act.

★ ★ ★

Union leaders, particularly in Victoria, say their own investigation has convinced them the cement industry Construction Labor Relations Association succeed in the closed down to help the lockout. The industry said a lack of demand and material had caused the shutdown.

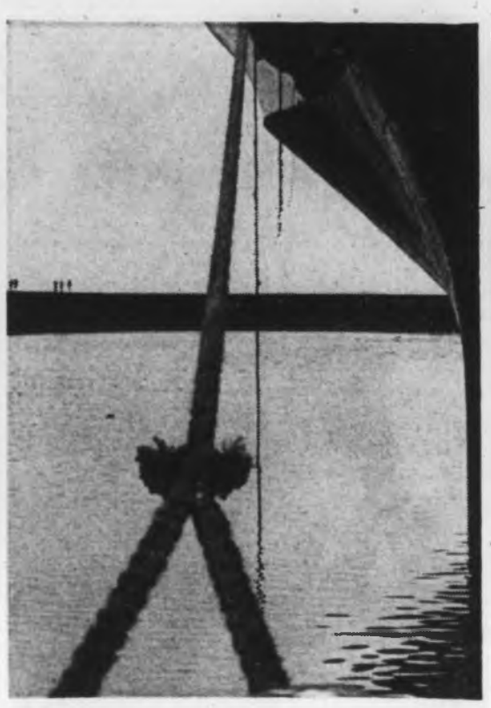

Dockside Hitching Post

Tranquility takes over at Ogden Point docks as evening settles and last strollers head back to Dallas Road after walk along breakwater. Well-worn head rope of docked freighter gives silent evidence of ship's numerous visits to ports throughout world—(Barry Casson)

Unionist Flays 'Master Plan' To Shut Down

A B.C. union leader has accused the major employers of the province of a "master plan" to shut down industry rather than negotiate this year.

Fred Mullins, president of the Pulp and Paper Workers of Canada, offers what he purports to be statements from annual reports to back up his charge.

Talks between his union and the pulp and paper industry broke down this week. The industry said its mills had been closed by the towboat strike and that the pulp and paper workers had breached their own contract to assist the towboat men.

★ ★ ★

Mullins says the employers concerned are the biggest in the province and are directly or indirectly concerned in the various major disputes.

Referring to the annual report of the Employers' Council of B.C., he quotes MacMillan Bloedel's vice-chairman E. G. Shorter as saying:

"Everyone involved in negotiations must consider the larger employer interest, an interest that transcends each company's self-interest, perhaps sacrifice a little for the welfare of employers as a whole.

"The vehicle for this kind of co-operation in 1970 has been established for the benefit of all and we hope it will be utilized."

Hydro Plan May Spark Public Meet

Saanich council will learn Monday night that a public meeting may be held on the establishment of a B.C. Hydro service centre at Quadra and Beckwith, Mayor Hugh Curtis said Friday.

He said a report by municipal solicitor D. A. M. Patterson has indicated such a meeting is legal.

Gas Explosion

HAMBURG (AP) — One man was killed and two were injured in a gas explosion that ripped a gaping hole in the side of the West German navy destroyer Bayern.

Checkmate

Kremlin Brigade Fading

By RAY KERR

It has been commonly believed for some time that the Russians are the greatest living chess players.

But things have changed, and younger players from both the West and the East are beginning to challenge — and often trounce — the Kremlin brigade.

In a recent match in Belgrade, Yugoslavia, for example, the 10 best Russians took on the 10 best players from the rest of the world in a 40-game match.

Although the Soviets were expected to win, they did so only by the slightest margin. The final score was 20½-19½ in favor of the Russians, as reported here earlier.

The big point, however, is that the average age of the Russian team was 43 years — well past the 35-year optimum age for a chess player.

The youngest player on the Russian team was Boris Spassky, the current world champion who toured B.C. and Vancouver Island not so long ago.

However, since Spassky, now 33, Russia has produced virtually no world-class players.

In contrast, the world team was represented on the top boards by four players, all under 35, each of whom won his four-game clash with the Russians.

The four were Bent Larsen, Denmark; Bobby Fischer, U.S.; Vlastimil Hort, Czechoslovakia, and Lajos Portisch, Hungary.

The world team comprised three Yugoslavs, two Americans, one Argentine, one Hungarian, one Czech, one Dane and one East German.

The following game was played in the second round of the match, and had black not done what he had, the whole big show probably would have ended in a tie.

White, Keres (Russia) — Black, Ivkov (World) 1. P-K4, P-K4; 2. N-KB3, N-QB3; 3. B-N5, P-QR3; 4. B-R4, N-B3; 5. O-O, B-K2; 6. R-K1, P-Q3; 7. BxN check, PxB; 8. P-Q4, N-Q2; 9. QN-Q2, O-O; 10. N-B4, B-B3; 11. B-K3, Q-K1; 12. Q-Q2, Q-K3; 13. Q-B3, R-N1; 14. P-QN3, R-K1; 15. N-R5, PxP; 16. BxP, P-B4; 17. BxB, QxB; 18. QxQ, PxQ; (If NxQ, then 19. P-K5 wins), 19. N-Q2, N-K4; 20. P-KB4, N-N3; 21. P-N3, B-Q2; 22. N5-B4, B-B3; 23. N-K3!, K-B1; (If BxP, then N-N4 wins), 24. K-B2, BxP?

Black falls into a cheap trap, overlooking white's next move, which is: 25. P-B5! Now Ivkov had no acceptable retreat for his knight, so he played 25. B-B3, followed by 26. PxN, BPxP, and Keres eventually won the end game with a piece up.

□

The solution to last week's position from an award-winning tournament game: 1. QxB check, KxQ; 2. R-Q1 check, K-K2; 3. R1xN check, K-B1; 4. RxP check, and black resigned as he'll be mated.

Those with correct and partly-correct solutions: **Charles Birch**, 841 Fort; **Duncan Haines**, 1105 Hadfield; **Victor Wong**, 3952 Cumberland Road; **Harold Schell**, 2695 Nobhill Road; **James Hamilton**, 1225 Alan Road; **Gerry Forbes**, Beaver Creek Road, Port Alberni; **Alex Eason**, 1875 West 7th Avenue, Vancouver; **Alan Wilkinson**, 1539 Monterey; **Danny Scoones**, 790 Rogers; **G. M. Perkins**, 639 Battery.

Since the B.C. Closed was part of the B.C. festival of Sports, the top three finishers received special festival medals, which is just fine and dandy.

The only thing that puzzled most chess players and spectators was the inscription on the back of the medals — something along the lines of "for outstanding contribution to physical fitness in B.C."

God bless Canada, little children and those who put inscriptions on medals.

BEAVER HOMES
Factory-produced roof trusses, wall sections and interior partitions speed construction and save you money! N.H.A. and V.L.A.-approved. Over 50 designs, from Split Levels to Colonials to Duplexes . . .
Know the complete cost before you start . . . Brochure 50c.
PREMIER SALES LTD.
514 Fort St., Victoria, B.C.
388-5474

Only stainless steel IN-SINK-ERATOR the No. 1 Disposer offers you a DOUBLE WARRANTY! See it today.
AT
B. G. MENZIES Ltd.
572 Fisgard Street
386-8484
*Installed $144.50
Trade-in Price $114.00
Do-it-yourself .....$ 99.00
*To Approved Sink and Wiring

WE'LL DO THE JOB RIGHT!
For an expert flooring job, residential or commercial, call Capital City.
FREE ESTIMATES
CAPITAL CITY CARPET & LINO
1920 OAK BAY AVENUE
383-5911
After 6 p.m. Call
Jack Houston, 382-9584
Bob McIntosh, 384-1546
(Division of Capital City Roofing)

The weather here is MURDER on your roof!
RAIN SOAKS IT; the hot sun bakes it; wind batters it! Then come leaks that cause expensive damage to paint, wallpaper, furnishings! If your roof is more than 10 years old, it *should* be checked without delay. As your Qualified Roofing Contractor for C.G.C. Asphalt Shingles, we'll give it an expert, thorough inspection—*free!* Do it *now*—before the damage is done!
FREE! Call us today for your free roof check-up. No obligation!
VICTORIA ROOFING and INSULATION CO. LTD.
"The Oldest Roofing Company In Victoria"
917 FORT STREET 382-2331
Evenings: Call Bud Taylor, 383-5867

GUARANTEED
SEALDECK
The first commercially proven waterproof coating now in KIT FORM for DO-IT-YOURSELF PROJECTS
TRIED, TESTED, PROVEN BY B.C. CONTRACTORS FOR EIGHT YEARS
SEALDECK
- Exceeds requirements set by American Standards Testing (ASTM)
- CMHC and VLA approved
- Government approved

SEALDECK IS EASY TO APPLY
Sealdeck is a tough, seamless synthetic rubber coating system applied on plywood or concrete decks and floors which cures in place.

SEALDECK IS SUPERIOR BECAUSE
- It lasts longer. Foot traffic, chair legs or spike heels won't damage it.
- Provides an elastic waterproof membrane over entire surface.
- Won't crack or chip from heat or cold.

THE IDEAL MATERIAL FOR BOAT DECKS AND CABIN ROOFS
AUTHORIZED DEALERS
McQUADE'S Ship Chandlers Ltd. 1252 Wharf 383-1141
QUADRA HARDWARE 3205 Quadra 383-3621

PROVEN Kills bugs dead
DIAZINON Garden Spray
but won't hurt plants & leaves no residues
controls all common garden pests, yet won't hurt even sensitive plants. Leaves no harmful residues. Be ready for the bug season with Diazinon Garden Spray—the fast, lasting, economical way to garden protection. Now at your nearest hardware or garden supply store.
Distributed by: Chipman Chemicals Limited
FISONS
Fisons (Canada) Limited

KEEP DOGS and CATS AWAY With . . . Scent-off Long Lasting REPELLENTS
Twist them on. Won't wash off. PROTECT EVERGREENS, SHRUBS, ROSES, FLOWERS, GARBAGE CANS, FURNITURE, ETC.
HARMLESS to Plants, Pets and Children
Sold by Lawn and Garden Dealers
Manufactured by Johnson Nurseries Ltd., Kingston, Ontario

Mr. Gordon Cooper of GORDON COOPER PLUMBING AND HEATING (1970) LTD.
is pleased to announce for the many satisfied customers who he has served in the past that he is now back in business for himself.
Bigger and better premises and a fully trained, experienced staff ensure the utmost in satisfaction, and he offers a
Guaranteed 24-Hr. Service
Please note the new address and phone number
2333 Government St. 382-8644

Don't wait for TROUBLE from a leaking ROOF!
SOAKED WALLS . . . stained furniture . . . dry rot—don't let it happen to you! Let us check your roof *now*—we're your Qualified Roofing Contractor for C.G.C. Asphalt Shingles. Call us for expert, thorough inspection!
FREE! Call today for free roof check-up! No obligation!
Capital City Roofing & Floor Co.
1920 OAK BAY
383-5511

"NO STRIKE" at Phil Ballam your plumber
For Service Phone 385-8751
1920 Oak Bay Ave. at 1 Stop

PAN-ABODE
Can. Patent 491373, 738652, P.S. Patent 3257762 and Others.
Proven in 2 decades of service. N.H.A. accepted.

FOR INFORMATION ON
• Homes • Motels
• Motels • Churches
Lodges, Etc.
CONTACT YOUR AGENT, W. R. RUFFELL
650 AQUARIUS RD., METCHOSIN, P.O.
478-5804
Manufactured Only by Pan-Abode Bldgs. Ltd., 8585 Fraser Street, Vancouver 15, B.C.
Please Mail Me Your Catalogue
NAME ..... □ COTTAGES,
ADDRESS ..... □ HOMES, 50c

Killex destroys lawn weeds even 2,4-D misses Right? Dead right.
An overall application of Killex is a pretty sure bet to wipe out every weed in your lawn — including the tough ones that resist 2,4-D weed killers. But once in a while a pesky weed or two will manage to sneak back into your lawn. In which case you bring out the Killex Aerosol Spot Weeder and psssst — end of comeback. Killex has a triple action that kills dandelions, chickweed, clover and most problem weeds. It's guaranteed to work, too. By the Green Cross people. Or your money back.
Green Cross* PRODUCTS
*Trade Mark Reg'd.
Division of CIBA Company Limited, Dorval, Quebec

LAWN AND PLANT CARE

Vegetable Garden Tips

One of the most important things about feeding your vegetables is to use a balanced fertilizer. One of the best balances for steady growth and quality is the 12-18-9 formula of Green Cross Lightweight Flower, Shrub & Tree Food. But for quick results you may prefer to use a "level formula" 20-20-20 Water-Soluble Plant Food.

A few other hints:

For Insects and Diseases—Dust regularly with Multi-Purpose Flower and Vegetable Dust. Ideal for most vegetables.

For Insects Only — Garden Guard containing rotenone is an effective treatment which can be used right up to harvest time for many beetles, caterpillars and aphids.

For Tomatoes—Use Tomato & Potato Dust. Controls blights and contains carbaryl for insects.

Roses

The amount of fertilizer you give your roses will have a big bearing on how long and how well the bushes flower. So keep the blooms coming. Feed your roses generously with Lightweight Flower, Shrub & Tree Food plus plenty of water.

And to clean up those aphids and other insect pests . . . apply Gardal Rose and Ornamental Spray. Or if you prefer a dust, use Green Cross Rose Dust. Regular use of these insecticide/fungicides will also protect your roses and other ornamentals from diseases such as Black Spot and Mildew. And take note: Gardal leaves no visible deposit to mar the beauty of the leaves.

WATCHERS ON THE SHORE as race begins include Jason Austin, 4, of 4671 Spring Road, Saanich. Big glasses help small eyes.—(William E. John photos)

Continued from Page 1

Ex-Dame Cheetah of Fleet

— 168 yachts cutting and tacking and manoeuvring for position as close as possible to the starting line when the gun goes off.

Then the majestic navel yacht, the 91-foot Oriole which up to this time was conspicuous by her absence appeared out of Esquimalt harbor sliced past the breakwater and dipped behind a starting mark, nearly devouring a smaller yacht or two in the process.

★ ★ ★

Many eyes remained on the entrance making Oriole as the starting gun released a puff of smoke aboard the gate vessel Port de la Reine, and delivered its bang seconds later.

Then it was a small boat, the Jeunesse, apparently out in front as the race began to take shape, all yachts tacking in towards Esquimalt. Mary Bower of the Royal Vancouver Yacht Club, year's overall winner was showing fine form, heeled well over in the 15-knot winds looking very much in control of the situation.

Where were the two stars of the show? Where were Endless Summer and Graybeard, Lol Killam's huge Vancouver-built ketch that looks not only like an excellent racing machine, but also a Mediterranean pleasure-dome.

The Royal Vancouver Yacht Club's Graybeard had kindly given Endless Summer a tow out of harbor before the race. Endless Summer doesn't carry a motor, nor, for that matter, does she have a cabin. To comply with Swiftsure racing rules, she had to have a stove and a few safety fixtures.

★ ★ ★

Whether the sacrifice of comfort for speed is worth it was the topic of much scuttlebutt at anchor Friday night.

And there were also people talking about how the big Graybeard, with its extra length and fine design is able to leave Endless Summer in the foam astern.

There would be a lot of ups and downs between starting time and the finish sometime today, but within two hours of the gun, Endless Summer, already an obscure stick on the horizon, had left the mighty Graybeard in an embarrassing calm, a neat five miles away.

When that initial confusion had sorted itself out, every yacht in the pack, including Mary Bower, and her traditional rival, Diamond Head of the Seattle Yacht Club, seemed to be out for a picnic. Graybeard was chasing Endless Summer down the coast, perhaps gaining on the low-slung sloop. Everyone else was falling behind.

Then Graybeard seemed to be gaining, then falling off. Then the big ketch's skill came up with some strategy. He headed south, searching for a big wind out in Juan de Fuca Strait.

★ ★ ★

But Endless Summer just kept it up, driving into the wind, completing five tacks to other yachts' two, and just two hours after the start, O'Brien was looking abeam and watching Race Rocks slip by.

Out in the strait, looking for that big wind, Graybeard could be seen, standing straight up, becalmed. As the sun went overhead and started dipping towards the west, Endless Summer had won the first round.

But sailing the Swiftsure is never that simple. The fragility that put Endless Summer in good stead in 15-knot winds at the start was several hours later a potential disadvantage as many smaller boats began shortening sail.

Driving on into freshened, 22-knot winds, Endless Summer's delicate hull was also plunging through three-foot waves coming in off the Pacific, west of Jordan River.

★ ★ ★

And across the strait, playing its own game, the sturdy and powerful Graybeard was right in its element, with nothing to fear from the mounting winds.

If endless Summer was running the Juan de Fuca race course, a shorter, 75-mile event for smaller boats, she would have gone almost half way by 6 p.m.

But the smaller boats, were still hugging the Canadian coast, waiting for the opportunity to cross the strait and make for the mark in Clallam Bay.

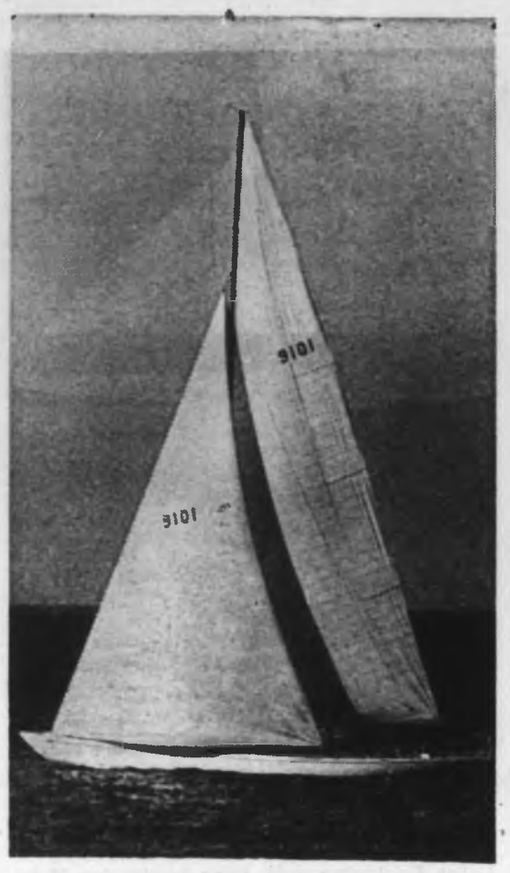

Endless Summer

Fish, Sausages Theft Admitted

A 27-year-old man, described by Judge Edmond Jorre de St. Jorre as being "somewhat anonymous," pleaded guilty in Victoria Provincial Court Saturday morning to a charge of theft under $50 and was remanded for sentence until Friday afternoon.

Joseph L. Palfy of no fixed address had stolen three cans of fish and several sausages from the T. Eaton Co.'s grocery department, court was told.

★ ★ ★

George Green, one of the store's security officers, said Palfy had left the store without paying for the goods and was subsequently apprehended.

Jorre de St. Jorre said the offence couldn't be treated "in a casual manner" because of the "increase of shoplifting charges in Victoria to alarming proportions."

Palfy will remain in custody pending the preparation of a pre-sentence report and sentence.

★ ★ ★

Jorre de St. Jorre said the pre-sentence report was necessary because "I think this accused is somewhat anonymous since we don't know where he lives and what he does."

Court had been told Palfy had moved to Victoria recently and had no fixed address.

MEMORIAL SOCIETY OF B.C.

Does the conventional pattern of expensive coffins, embalming, cosmetology offend you? If you feel this way you will be interested to learn how an individual or family membership can assure dignified final arrangements at minimum cost. We will be pleased to send you further information, without obligation of course.

PLEASE PRINT COUPON PLAINLY OR PHONE 385-5214

Mail to:
Memorial Society of B.C.
P.O. Box 685, Victoria

Name .....
Address .....
.....
City .....

A Non-Profit, Non-Sectarian Organization
Over 30,000 Members in B.C.
Serving the Lower Mainland, Vancouver Island and the Peninsula

Cadets Await Visit

A sea cadet corps formed last September will have its first annual inspection at 1:30 p.m. June 6, when Rear Admiral P. D. Budge, after whom it was named, will be inspecting officer.

It will be the first visit to the corps by the admiral, who retired eight years ago, and will be held in the corps headquarters, an old hangar at Patricia Bay.

In addition to inspecting the corps, the admiral will unveil a plaque to officially open the new corps and will present awards to the four top cadets.

There are 60 cadets and nine officers, most of them from the area from Prospect Lake north. The public is invited.

NOW
mini-COST
RENT-A-CAR
386-6441
TRY AND BE SURPRISED
at
AVIS
800 DOUGLAS ST.
AVIS FEATURES PLYMOUTHS

SPECIAL
MEN'S OR WOMEN'S SLACKS
Tailored to Measure
10% OFF!
● Alterations
● Remodelling
● Restyling
FOR MEN AND WOMEN
BRITISH CUSTOM TAILORS
1311 BLANSHARD STREET
383-2632
Open 8:30 to 5:30 Daily

AMES PAINT
MANUFACTURED IN VICTORIA . . .
To Last You Longer and Cost You Less!
HIGHEST QUALITY PAINT AT SALE PRICES!!

EXTERIOR LATEX — De Luxe, Reg. Value $12.90 Gal. Special, Gallon 5.95
INTERIOR LATEX — De Luxe, Reg. Value $10.50 Gal. Special, Gallon 5.95
ECONOMY LATEX — Reg. Value $6.90 Gal. Special, Gallon 3.95
PORCH AND FLOOR ENAMEL—Reg. Value $12.95 Gal. Special, Gallon 6.90

3 LOCATIONS:
HILLSIDE SHOPPING CENTRE 386-8021
1821 DOUGLAS STREET 386-2831
FACTORY—2613 TURNER 386-3664

SIMPSONS-SEARS

AUTOMOTIVE CENTRE
½ PRICE!
Wheel Alignment SPECIAL

If your wheels are out of alignment it's costing you money and it could be dangerous! Get your car on the right track for Summer Holiday Driving and Save $2! We correct castor, camber and adjust toe-in.

Reg. 10.99
Sale Price
5.49

Simpsons-Sears Automotive Centre (190)
Phone For Appointment 388-9111, Loc., 252
Simpsons-Sears Hillside: 3190 Shelbourne Street:
Lots Of Free Parking While Shopping Simpsons-Sears.
(5-40)

McDonalds Edge Alberni

PORT ALBERNI — Victoria McDonalds won their first Vancouver Island Senior "B" Lacrosse League game of the season Saturday by handing winless Port Alberni its fourth loss, 14-11.

Brian Spaven and Bill Munroe led the winners with four goals each. Murray Muralt (2), Ron Sallis, Ross Swanson, Fred Molson and Ed Steele scored Victoria's other goals.

Bob Jones, Bill Thomson and Brian Van Horne had two goals each for Port Alberni. Bill Bamford, Brian Travelbea, Ralph Taylor, Jerry Janson and Brian Boylan were the other scorers for Port Alberni.

Sovereignty Meet Called

LIMA (AP) — Peru has invited all Latin American countries to an Aug. 11-15 conference aimed at supporting national claims to sovereignty over 200 miles of coastal waters.

STRATA-TITLE APARTMENT
NOW COMPLETED AND READY FOR YOUR INSPECTION
118 CROFT STREET
(near the Simcoe's in James Bay)

This attractive apartment offers:

One bedroom apartments starting at $14,500:
— financing available to $13,000:
— maintenance charges* approx. $37.00 per month

Two bedroom apartments starting at $17,000:
— financing available to $14,500:
— maintenance charges* approx. $46.00 per month

*The maintenance charge includes:
— caretakers
— heat and hot water
— insurance
— taxes
— complete maintenance and repair
— professional management
— cablevision
and more

NOW IS THE TIME TO REDUCE YOUR OVERHEAD
OPEN FOR INSPECTION 1:30 - 8:30 DAILY

EXCLUSIVE AGENTS
BOULTBEE, SWEET REALTY LIMITED
737 FORT STREET - 388-5561

Hayward's
FUNERAL CHAPEL
A trusted name in Funeral Service for over 100 years.
734 Broughton St.
386-3505

Energy Policy

Talks with U.S. Termed Unlikely

From CP

Prime Minister Trudeau said Friday he doubts that Canada will accede to a United States government call for talks on a continental energy policy.

He told a reporter in Vancouver after his return from a 19-day Far East tour that he does not think Canada will negotiate on energy as the U.S. wants.

His comments followed confirmation by the White House that President Nixon links recent U.S. cutbacks in Canadian oil imports to the U.S. aim of negotiating a continental energy policy.

In Ottawa, Trudeau went back to work quickly Saturday by calling in key ministers at noon and later held what was described as a 45-minute cabinet meeting.

The postal dispute, resources export policy, the economy and drug use were believed among the main topics.

Health Minister John Munro cancelled a trip to Espanola, Ont., where he was to make a speech, to attend the cabinet meeting.

Munro, it is believed, has been handed the Gerald Le Dain commission report on drug abuse.

Energy Minister J. J. Greene, who made an explosive speech on resources policy in Denver while Trudeau was away, also is believed to have attended the meeting.

Mail Strike Teams Chastened

OTTAWA (CP) — Negotiating teams for the federal treasury board and the Council of Postal Unions emerged in chastened silence Saturday from their first meeting with mediator A. W. R. Carrothers.

Both sides stuck faithfully to an agreement not to talk to newsmen. Carrothers, an expert on labor relations and president of the University of Calgary, said in a brief news conference he had asked for the news blackout because public statements on the issues involved have tended to become inflexible committments.

"This is a case," he explained, "in which the public business can't be done in public."

Andras

Drastic New Directions Urged

Pollution 'Gimmickry' Hit

ASHLAND, Wis. (CP) — A Canadian cabinet minister called today for drastic new directions in society — quality instead of quantity in production, decentralization of governments and of technology, and an end to human exploitation by the economy.

Robert Andras, federal minister without portfolio responsible for housing, made the remarks after receiving an honorary doctorate from Northland College in Ashland, across Lake Superior from his home at Thunder Bay, Ont.

Notes for his address were given in advance to the press.

Andras denounced the superficiality of current concern about the environment and pollution. He said some people have discovered "that preservation of our natural environment is a good political gimmick" and some want to build a "new multi-billion-dollar industrial colossus" to clean up pollution.

Destruction of the environment is a logical result of the way human values have developed, he said, based on attitudes which grew up at a time when material goods were scarce.

Such scarcities had brought about the domination of some people by others, an emphasis on production and economic growth at all costs, destruction of natural resources, wars, a growing difference between rich and poor, and the "emergence in some developed states of blated and frankly neurotic societies."

What is needed is a realization that environmental problems are rooted in human history, he said. Reform must deal with natural, political, social, economic and psychological factors.

Fading Party Relevance a Peril—Munro

ESPANOLA, Ont. (CP) — Health Minister John Munro Saturday issued an urgent warning to political parties to make democracy a life-style instead of a form, or "face a growing irrelevance to where it's at in Canadian society."

"I truly feel that the relevance of much of the political party system and apparatus is fading," Munro said in a speech prepared for delivery to the Algoma Liberal Association. He had to cancel his appearance to attend special cabinet meeting.

"And if the parties descend into meaninglessness, you can be sure that the voices of both radical revolution and Fascist reaction will be quick to move to try and fill the breach."

"Our native peoples are turned off by the party system, because they see it as just another instrument of the white man's oppression.

"Many young people are turned off by the impotence of the party to have a meaningful impact on government policy.

"Poor people are turned off by the inability of parties to communicate with them at all — even to speak the same language."

The Corporation of the District of Saanich

NOTICE

POWER BOAT OPERATORS

All boats of 10 h.p. or greater are required to obtain permits prior to operating on Elk or Prospect Lakes. Permits may be obtained at no cost anytime at the Saanich Police Office or between 9:00 a.m. and 9:00 p.m. at the Elk Lake Fire Hall.

WHERE THE PEOPLE ARE

CJVI

DIAL 900

ALFRED J. PARKER
Founder

ARE YOU A THINKER?

Do you want to improve your life?
Have you found the many beliefs confusing?
Is life a mystery to you?

THIS NEED NOT BE!

There is a BASIC KEY to life that every seeker will recognize. It removes mystery, doubt and fear; and gives a clear, understandable concept of balanced living.

Life is the result of Divine Intelligence working through basic, natural laws. Learn how these laws affect you—how you can work in harmony with them to create success in your affairs.

THE KABILARIAN PHILOSOPHY TEACHES THESE LAWS
THEY ARE BASIC, PROVABLE, WORKABLE
Attend A Free Public Lecture
ENTITLED
"SALVATION THROUGH WISDOM"
SUNDAY, MAY 31st, at 7 p.m.
CENTURY INN, Salon A — Victoria
Speaker: Mr. Ivon Shearing
KABALARIAN FRATERNAL ORGANIZATION
Victoria — Phone 385-8334
1100 West 10th Avenue, Vancouver
COLLECTION ONLY

SIMPSONS-SEARS Spectacular! ONE DAY SALE!

MONDAY MONEY SAVERS

ON SALE MONDAY
9:30 to 5:30—PERSONAL SHOPPING
ONLY WHILE QUANTITIES LAST!

DOOR OPENING SPECIALS
(Limit of 2 to a customer)
Oval Braid Rugs—18"x27"; Brown, Fawn, Green, Red, or Blue. Reg. 1.99 ..... Sale Price 99c
Sea-Cross Novelty Door Mats—Parrot, Hen, Lobster, Duck, Horse, or Vintage Car designs. Reg. 2.98 ..... Sale Price 1.89
Personal Shopping—Floor Covering (37)

SAVE 50%! Misses' Fashion Footwear
Reg. 7.99 Sale Price 3.99 pr.
Two styles to choose from; the Weejee Loafer or the Chain Vamp Loafer. Both styles feature composition soles for longer wear, machine sewn moccasin vamp seam, antiqued chain overlay with stylish block heel. Sizes 12½ to 4, D width.
Simpsons-Sears Women's Shoes (54)

SAVE $3 to $6! Women's Quilted Rainwear
Reg. 12.99 to $16 Sale Price 9.99
Luxurious quilted Nylon Raincoats from our fashion clearance, the coats that stand double duty for rain or shine! Your choice of style and colours including Navy, White, Green and Brown; sizes 8 to 16. Not all sizes and colours complete in each style. Some reversible styles.
Simpsons-Sears Women's Coats (17)

SAVE 38% First Quality Seamless Mesh Nylons
Reg. 49c Sale Price 30c
First quality 15 denier nylons, more comfortable to wear because they have stretch tops — yet they're priced at budget prices so everyone can afford them. Reinforced heel and toe, available in your choice of Spice or Beige in sizes 9½ to 11. Stock up now at this tremendous price!
Simpsons-Sears Hosiery (75)

Bike 'CRATE SALE' Stampeder Hi-Rise
1 Speed- Reg. 52.98 Sale Price $37
Assemble it yourself and save! These action-packed bikes feature the latest style handlebars for that sporty look. Bucket banana seat with chrome crash bar at rear. Low-slung steel frame with baked on enamel finish, extra strong rear tire for quicker starts and surer stops. 2 speed. Reg. 59.98. Sale Price $44. 3 speed. Reg. 64.98. Sale Price $47
Simpsons-Sears Sporting Goods (6)

SAVE ⅓! Deluxe Lawn Swing
Reg. 79.98 Sale Price $56
This de luxe garden swing features 2" back, 3" seat cushions, plus 6" arm bolsters in sterofoam, with a heavy quality rich autumn floral design, plus a 4" deep fringed canopy for additional shade. 1" polished aluminum frame will not rust or corrode.
All matching pieces on Sale at Special Savings!
Simpsons-Sears Furniture (1)

Save $30! 3-Position Rocker Recliner Chair
Reg. 129.98 Sale Price 99.88
Just in time for Father's Day! Beautifully styled, 3-position rocker recliner with independent-action seat and back; gives you fully flat position for the ultimate in recliner relaxation. Sagless spring construction for lasting good looks and support. Your choice of Chestnut or Black.
Simpsons-Sears Furniture (1)

FOUNDATION and LINGERIE
Bra Clearance—(69 only) 50% off! Lycra and lace and some cotton styles. Broken sizes. Reg. 1.99 to 5.99. Sale Price ..... 97c to 2.97
Simpsons-Sears Foundations (18)
Shifts — (20 only) Combed cotton shifts in assorted gay prints. Sizes M.L. a 3.99 value. Sale Price 2 for $5
Personal Shopping—Foundations and Lingerie (18)
Fantastic Price! Women's Handbags —A wide selection of fashion leading styles in your choice of leather or vinyl in Brown and Black shades! Reg. $4 to $19. Sale Price 2.50 to $15
Personal Shopping—Accessories (88)
Toilet Tissue—1-ply tissue in White only. Reg. 11c. Sale Price 15 for $1
Personal Shopping—Health and Beauty (8)
Women's Terry-Lined Jeepers — (40 only) Slip-on and tie styles. Navy or white. Reg. $4. Sale Price 2 pair $4
Personal Shopping—Women's Shoes (54)
All-Weather Maxi Coat—(6 only) Red, Navy, Mauve, Turquoise. Sizes 11 to 15. Reg. 29.98. ..... Sale Price 14.99
Personal Shopping—Women's Coats (17)

JEWELLERY DEPARTMENT
Girls' Vandor Watches—(15 only) 17 jewel, black faced watches with illuminous numbers and hands. Reg. 9.97. Sale Price 7.97
Boutique Jewellery—(Reg. $3) Sale Price 99c
SAVE 60c YARD! Perma-Prest Spring Maid Print Fabric—(200 yards) 50% Avril and 50% Cotton. Reg. 1.79. Sale Price, Yd. 1.19
Personal Shopping—Fabrics (36)
Children's Terry Shorts and Shells—Easy care stretch Terrycloth. Red or Navy shorts with co-ordinating tops; sizes S.M.L. Sale Price 97c
Personal Shopping—Children's Wear (29)

BOYS' WEAR
Sport Shirts — (100 only) Permanent Prest long-sleeved style in assorted prints and solids. Sizes 10 to 16. Reg. 1.99 ..... Sale Price 97c
Knit-Shirts—(88 only) Short-sleeves, crew neck in Moss Green, Blue or Navy. Sizes 8-16. Reg. 2.59. Sale Price 1.67
Personal Shopping—Boys' Wear (40)

MEN'S FURNISHINGS
Stretch Socks—(700 only) Machine wash and dry, one size fits all. Sale Price 4 pairs 2.97
Cabana Sets—(72 only) Terry-lined jackets with boxer styled shorts. Values to 14.95 ..... Sale Price 7.97
Personal Shopping—Men's Furnishings (32)
Men's Perma-Prest Casual Slacks — (200 only) Wash 'em, dry 'em, wear 'em; in full cut or slim fitting styles. Beige, Olive or Antelope. A 6.99 value. Sale Price 4.97
Personal Shopping—Men's Casual Wear (41)

MEN'S DRESS WEAR
Summer Weight Dress Slacks — (80 only) A wide selection of carefree blends. Reg. 12.99 to 15.99. Sale Price 8.97
Suits, Co-ordinates, Sport Coat Clearance—(50 only) Men's fashion clearance, not all sizes in each group. Reg. Prices to $45. ..... Sale Price 29.97
Personal Shopping—Men's Wear (48)

MEN'S FOOTWEAR
Italian and Spanish Casuals—Leather uppers and Neolite soles. Reg. 9.99 to 11.99 ..... Sale Price 7.97
Italian Sandals — (100 pairs) Light, cool and comfortable, sizes 7 to 10. Reg. 5.99 ..... Sale Price 3.97
Cord Casuals—(60 pairs) Slip-on and boot styles in Beige only, sizes 7 to 11. Reg. 5.99 ..... Sale Price 3.97
Personal Shopping—Men's Shoes (67)

Clearance of Girl's and Teen's Wear
A tremendous selection of sportswear and dresses. Shop early for best selection ..... Sale Price 1.99 to 9.99
Personal Shopping—Girls' Wear (77)

FURNITURE SAVINGS
King Size Bed Unit—(1 only) Floor sample. Slightly soiled and damaged. If perfect 259.98. Sale Price $159
Colonial Armless Davenport—(9 only) Save 25%! Your choice of Green or Gold colours. Reg. 79.98. Sale Price $59
7-Pce. Dinette Suite—(13 only) Oval table with six hi-styled chairs. Reg. 229.98 ..... Sale Price $189
39" Bed Unit—(4 only) Reg. 119.98. Sale Price $77
Headboards—Save 50%! Choose from 39" or 54" widths, turned spindle style finished in White or Walnut. Reg. 24.98 Sale Price 12.48
Mr. Chair—(1 only) By Muelleur. Gold and Green coloured stripes. Reg. 199.98 Sale Price $119
Mrs. Chair—(1 only) Reg. 189.98. Sale Price $109
Tub Chair — (1 only) Powder Blue Velvet. Reg. 269.98. Sale Price $149
Personal Shopping—Furniture (1)

CHINA DEPARTMENT
Coffee Sets—(60 only) 10-pce. sets complete with warmer and candle. Reg. 7.99 ..... Sale Price 5.99
Fondue Pots—2-qt. size. Reg. 5.97 and 7.99. ..... Sale Price 4.97
Personal Shopping—China (35)
ANSCO 188 Dual-8 Movie Projector—Reg. 99.98. ..... Sale Price 79.97
Personal Shopping—Cameras (20)

PICTURES AND LIGHTING VALUES
Framed Reproductions — By famous artists. Reg. 19.99. Sale Price 13.97
Table Lamps—5 decorator designs. Values to $30. ..... Sale Price 13.97
Children's Boudoir Lamps—Reg. 4.99 Sale Price 3.47
Personal Shopping—Pictures (21)

European Crystal Chandelier — Save $30! Polished Brass Arms hung with 35 glistening prisms. 16" Body Height and Diameter. Reg. 79.98. Sale Price 49.97
Personal Shopping—Electricals (34)

SMALL ELECTRICAL APPLIANCES
Waring 14-Speed Blender—Heavy-Duty Motor with Timer. Reg. 49.87. Sale Price 37.97
Electric Heater—Fan forced radiant heat. Reg. 36.98. ..... Sale Price 26.97
Base-Board Heater — 2 heat levels, 1000 and 1500 watts. Reg. 31.98. Sale Price 23.97
Base-Board Convection Heater — Automatic Thermostat. Reg. 33.98 Sale Price 25.47
Personal Shopping—Electricals (34)

HOUSEWARES
Swing-Away Can-Opener —(30 only) White, Avocado or Turquoise. Reg. 3.95 ..... Sale Price 2.88
Frypan—(27 only) Porcelain on steel. Imported from Spain. Reg. 8.99. Sale Price 5.97
Carpet Sweepers — (10 only) 3-dial setting. Reg. 16.99. Sale Price 12.97
Personal Shopping—Housewares (11)
Colonial Chair and Sofa Covers—Made of washable stretch Nylon. Sofa Cover — Reg. 19.99. Sale Price 9.97
Chair Cover — Reg. 9.99. Sale Price 4.97
Limited Quantities
Personal Shopping—Drapery (24)

SPORTING GOODS
Folding Wooden Stool — Sturdy construction. Reg. 1.49. Sale Price 99c
Golf Ball Retriever — (50 only) 3 sections extend to 9'. Reg. 3.49. Sale Price 2.69
Water Repellent Tarp—(20 only) 5'x7' size, with Brass Grommets. Reg. 9.99. Sale Price 7.87
Wigwam Tent—(25 only) Ideal backyard play tent, complete with pegs. Reg. 5.99. ..... Sale Price 2.87
Tennis Racket — (30 only) Multiply Nylon Strung. 5 ply construction. Reg. 6.99. ..... Sale Price 4.87
Personal Shopping—Sporting Goods (6)

LIGHTING FIXTURES
Bathroom Fixture — Spanish Style. Reg. 12.99. ..... Sale Price 9.47
Flood Lights — 2-Light set complete with waterproof bulbs. Reg. 13.99. Sale Price 9.97
Door Chime—Deluxe Georgian Styling. Reg. 48.98. ..... Sale Price 29.97
Personal Shopping—Lighting Fixtures (21)

HARDWARE VALUES
Casters — (Set of 4) 1⅝" diameter wheels. Reg. 3.49. Sale Price 1.97
Pruners—Long handles, teflon-coated blades. Compound, gear action for cutting of HARD growths. Reg. 10.99. Sale Price 6.97
Lawn Trimmer — Single 10" wheel. 6" width of cutting swipe. Reg. 34.98. Sale Price 24.97
Screwdriver Set — Craftsman 4-pce. Phillips Screwdrivers. Reg. 5.49 Sale Price 3.47
Personal Shopping—Hardware (9)

STEREO, RADIO, TV CENTRE
Stereo — (1 only) Spanish Cabinet. Solid State, 6-Speaker Sound System. Reg. 499.98. ..... Sale Price 349.99
Portable Radio-Record Player — (1 only) Save 51.98! Solid State. Battery or Electric. 4-speed changer. Reg. 139.98. ..... Sale Price $88
Portable Stereo-Radio-Record Player — (2 only) Save $70! Separate Speakers, AM, FM radio. Reg. 169.98. Sale Price $99
22" Consolette Colour TV—(1 only) Save $100! Automatic Chroma Control. Reg. $649. ..... Sale Price $549
Colour TV-Stereo Combination — (1 only) Save $100! 227 sq. inches viewing area. Solid State AM, FM Stereo, 4-speed Garrard changer. Reg. $899. ..... Sale Price $799
Personal Shopping—Stereo (37)

Interior Latex Paint — Quick Drying Satin Wall Latex. Tools clean easily in soap and water. Limited Quantities in some colours.
Gallons — Reg. 8.99. Sale Price 4.97
Quarts — Reg. 2.89. Sale Price 1.97
Personal Shopping—Paints (30)
Kenmore Sew-Zig-Zag—(4 only) complete with 26 Decorator Cam Patterns, single and double needle. Reg. 149.98. Sale Price 99.97
Kenmore Canister Vacuum—Our best model! Lightweight cycolac plastic body resists marks and dents; 2.2 H.P. motor. Reg. 89.98. ..... Sale Price $77
Personal Shopping—Vacuums (20)
Bath Towel Bonanza—Fresh exciting colours of 1st and 2nd bath towels in assorted prints, jacquards, and pastels.
Group 1 — 1.69 to 2.99 Values. Sale Price 97c
Group 2 — 3.99 Values. Sale Price 1.97
Group 3 — 5.99 Values. Sale Price 2.97
Personal Shopping—Staples (98)
Swimming Pool—Ideal backyard pool for children. 72"x42"x12". Reg. 14.99. Sale Price 10.97
Personal Shopping—Toy Department (48)

GARDEN SHOP SAVINGS
Hanging Basket — Redwood stained cedar. Reg. 2.49. Sale Price 1.87
Aluminum Lawn Edging — 4" wide, 20' long. Reg. 2.19. Sale Price 97c
Folding Metal Flowerboards—Reg. 1.79 ..... Sale Price 1.47
10-6-4 Fertilizer—Reg. 2.59. ..... Sale Price 1.97
Dolomite Lime—50-lb. bag. Reg. 2.29. ..... Sale Price 1.47
Chickweed and Clover Weed Bar — Reg. 5.99. ..... Sale Price 4.87
Rhododendron — Healthy, good size shrub. Reg. 3.89. ..... Sale Price 2.27
Cyano Viridis — Dwarf evergreen shrub. Reg. 3.79. ..... Sale Price 1.97
Clematis — Climbing Vine. Reg. 1.99. Sale Price 97c
Fruit or Flowering Shrubs—Reg. 1.19. Sale Price 47c
Glad Bulbs—Rainbow Mix. Reg. 1.99. Sale Price 97c
Personal Shopping—Garden Shop (71)

Simpsons-Sears Hillside: 3190 Shelbourne Street. Lots of Free Parking While You Shop Simpsons-Sears

Too Many Chiefs?

The Vice-Presidency Vice

NEW YORK (AP) — Most people think of a vice-president as the No. 2 man in an organization.

But Bankers Trust Co. in New York boasts what must be one of the longest lists of vice-presidents of any corporate entity in the United States — it includes nearly 300 names.

★ ★ ★

Three hundred vice-presidents?

Economist Peter Drucker says many companies pass out vice-presidencies liberally because their clients like it that way.

★ ★ ★

"For prestige reasons, some clients just don't want to deal with anyone below the level of vice-president. They're there for public relations reasons. The titles don't really tell you anything. There are vice-presidents and vice-presidents."

Feeding a client's ego was dismissed by Bankers Trust, however, as a "relatively unimportant" factor in the growth of its vice-presidential line.

★ ★ ★

"During the past 10 years, banks have tended to decentralize and their structure has changed," a Bankers Trust spokesman said. "As a consequence, responsibilities are delegated along a broader spectrum. Various departments and divisions are more autonomous, and the men who head them are given titles commensurate with their responsibilities."

The size of the organization apparently is not the determining factor. For example, Bank of America, world's largest commercial bank, has fewer than 50 vice-presidents.

★ ★ ★

General Motors, world's largest private industrial firm, has a modest four executive VPs and 31 regular vice-presidents.

General Electric has 63 vice-presidents.

GM, Ford Cut Subsidies

DETROIT (AP) — General Motors and Ford have disclosed plans to eliminate all subsidies to fleet, rental and leasing buyers of their cars with the start of the 1971 model year.

GM dealers in Canada and the United States were notified of the plan in letters from the general sales managers of the corporation's five car divisions.

A Ford spokesman said dealers will be advised of the decision in the near future.

Both companies indicated the only exception to the elimination of the subsidies would be on federal government sales.

★ ★ ★

Subsidies usually consist of a cash allowance to the selling dealers, allowing them to quote a more favorable price on sales to those who purchase a large number of vehicles.

Neither of the other two major manufacturers — Chrysler and American Motors — has made any move to drop such subsidies.

Power On Pier

Port of Vancouver's Centennial Pier is alive with mechanical monsters as port's first deepsea container terminal readies for business this weekend. Million-dollar crane in background will hoist first containers and new three-stradle, van container-carrier will shunt metal boxes around the sprawling, 15-acre location.

Cross-Country Layoffs Temporary?

Brokers Look Ahead, Hope

By Canadian Press

It's not only investors who are hoping that last week's late market surge will continue.

Brokerage houses, which have seen their business dwindle as the markets remained in a slump this year, are looking to renewed confidence to pick up buying.

A survey of Canadian brokerage firms showed the prolonged market drop had forced many of them to cut back staff or salaries.

C. M. Oliver and Co. Ltd. of Vancouver cut staff salaries by 50 per cent.

R. A. Chilcoft, vice-president, said "some of the commission people are just now learning the rules of the game, especially the younger men. They are just getting their baptism by fire."

A spokesman for Hemsworth Turton and Co. Ltd., also of Vancouver, said they had to cut salaries in certain areas.

Doherty, Roadhouse and McCuaig Ltd. of Toronto announced a 20-per-cent salary cut for its 400 employees across Canada. It has also cut its staff by about 80 since January.

Senior partners in the firm had agreed to work without salary during the slump and reduced their interest received from capital by 20 per cent.

The firm's junior partners had both their salary and interest from investment capital cut by 50 per cent.

D'Arcy Doherty, chairman of the firm, said most brokerages were trying to bring expenses into line with reduced revenues.

In Vancouver, Brink Hudson and Lefever Ltd. said it had not laid off any staff but that salesmen were taking two or three-month vacations without pay.

West Coast Securities and Dominion Securities both said they had not let any staff go, but personnel who had left was not being replaced.

Bongard, Leslie and Co. and Playfair and Co. Ltd., both of Toronto, said some staff had been laid off but salary reductions were not being considered.

"That's the last thing we'll do," said one Bongard partner.

In Montreal, Grant Johnston and Co. Ltd. reported that it had laid off 31 of its 120 employees. Paul McDonald, president, said "the cuts were from every area of operation, even at the top."

Many brokerages were trying to cut costs by having one person do "three or four jobs."

A. S. Jarvis, Playfair president, said his firm is cutting down on the electronic equipment used by salesmen.

Other firms were considering elimination of publications and cutting wire service between branches.

MacKay Ross Ltd. of Halifax says it has no plans for staff or salary reductions.

"The decline was not as marked in the Maritimes as in other areas of Canada," a spokesman said. "Investors here are not as influenced by the swings of the market."

Canada Falls Behind In World Wheat Sell

OTTAWA (CP) Canada's share of total world wheat trade has declined while other major exporters have maintained or improved their positions, statistics show.

Among the four traditional exporters, Canada's share of shipments has fallen to under 23 per cent from 28 per cent in the 1960s.

The United States has held about half the market and Australia has increased its share to more than 20 per cent from 14 per cent. Argentina's share has dropped slightly to under 7 per cent.

France, a relative newcomer in the exporting field, has increased foreign sales sharply this year.

The monthly wheat review for April, published Wednesday by Dominion Bureau of Statistics, shows the four traditional exporters shipped 801,600,000 bushels of wheat in the first eight months of the current crop year to March 31.

The total was about 10 per cent higher than the 730,300,000 bushels shipped in the equivalent period of the previous year, but down by about 11 per cent from the eight-month average of 904,300,000 bushels in the 10-year period from 1958-59 to 1967-68.

Canada's eight-month export total this year, at 182,400,000 bushels, amounts to 22.7 per cent of the total. Its average previously had been 254,000,000 bushels or 28 per cent of the total.

Current-year exports of the United States amounted to 398,500,000 bushels, almost half the total. The proportion was about the same in the 1959-1968 period, when average U.S. exports were 451,800,000 bushels.

Military Psychosis Cited

Red China Trade Snubs Soviet

MOSCOW (UPI) — The Soviet bloc share of Communist China's trade has declined significantly because Peking is seeking strategic materials in capitalist countries, a Soviet magazine said Friday.

The weekly commentary magazine, New Times, said Japan has become China's major trade partner. West Germany and Great Britain are close behind, it said.

★ ★ ★

In addition to importing strategic goods, it said, China also is hoarding its own vital supplies of the metals antimony and wolfram.

It is paying for the purchases needed for its "military psychosis" by exporting such "basic necessities" for the Chinese people as rice, grain and tea, the magazine said.

In 1959, before the Sino-Soviet split, the socialist countries handled 65 to 75 per cent of China's trade. But by 1968 the Soviet block share was only 25 per cent.

Meanwhile, China's trade with Japan increased 14 per cent from 1968 to 1969, reaching an over-all figure of $625,000,000, the magazine said. In 1967, trade with West Germany reached $238,000,000, six times the value of trade with Communist East Germany.

In 1969 China's trade with Britain totaled $124,300,000, it said.

Under Maoist theory, the article said, China could regard not only the developing countries of Asia, Africa and Latin America but also developed capitalist countries as allies against the United States. Hence, trade with them was ideologically acceptable.

★ ★ ★

The magazine said the Chinese were buying quantities of heavy trucks from Japan, lighter vehicles such as Land Rovers from Britain, and seeking to buy brass, lead, zinc, aluminium, steel and natural rubber.

In Ceylon, the Chinese accepted a stiff boost in rubber prices, agreeing to supply 200,000 tons of rice this year for 41,000 tons of rubber, it said. In 1969, China had received 62,000 tons of rubber for the same amount of rice, it added.

★ ★ ★

"From these facts," New Times said, "one can conclude their purchases are connected with stirring up military psychosis and their far-reaching hegemonistic plans. The Chinese leadership is doing so at the expense of the export of goods of basic necessity, expecially food.

"Thus it is the Chinese people who are paying for the massive military preparations started by the Maoists for anti-Soviet purposes."

OCEAN CEMENT & SUPPLIES LTD.

DIVIDEND NOTICE

NOTICE is hereby given that a quarterly dividend of Twenty-five Cents (25c) per share has been declared on the Common Shares of Ocean Cement & Supplies Ltd. payable July 2, 1970 to shareholders of record at the close of business June 9, 1970.

By Order of the Board.

R. A. Frampton,
Secretary-Treasurer.

Vancouver, B.C.,
May 28, 1970.

INSURANCE AGENCY

Small or medium size wanted by sincere, fully experienced Life and General insurance agent. Partnership, merger or purchase. Reply in confidence to

Victoria Press Box 127

FOR RENT

Boutique Shop available in The Village Fair, Bastion Square . . . suitable for wool shop, Oriental imports, leather goods, men's fashions, sandwich bar, etc. For information phone 388-5568—9:00 a.m. to 5:00 p.m.

OPEN HOUSE
SATURDAY AND SUNDAY, 1 - 5 P.M.
4125 HOLLAND AVE.—BRAND NEW

Over 1,400 sq. ft. of living area. 3 bedrooms, carpet in living, dining and rumpus rooms. "The Best Bargain on the Market." As low as $900 down to qualified purchaser. Full Price $23,900

PHONE OWNER: 479-1463

205-10 JONES BLDG.—723 FORT ST.
CREDIT BUREAU OF VICTORIA LTD.
385-3311

- World wide credit and personnel reporting.
- "COLLECTRITE" accounts recovery service.
- Member of Associated Credit Bureaus of Canada.
- Associated Credit Bureaus of America.

Established 1911

WANTED!

Open-Line Moderator For West Coast Radio Station

Previous broadcasting experience is NOT necessary! Apply, stating qualifications, etc., to Box 130, Victoria Press.

VICTORIA SCREENS

Screen for All Windows
Quick Delivery

477-3067 or 592-3587

SOUND INVESTMENT
Best Part of
CORDOVA BAY RIDGE

—4.94 acres, presently run as apple and cherry orchard.
—Beautiful, modern residence with terrific sea views.

PRICE IS RIGHT— CASH $69,500

or $20,000 Down, balance good terms.

Exclusive listing.

MRS. O. ZACHARY, 592-2205 or 388-6656

P. G. JACKSON LTD.

C'est Si Bon
Rotisserie

Large, Broiled Chicken Leg, French fries, sauce B-B-Q, roll, tea or coffee $1.00

777 BLANSHARD STREET

WE ARE BEATING INFLATION
$22,500
BAINES DEVELOPMENT LTD.
3 OPEN HOUSES — TODAY — 2-7 p.m.
BRADFORD STREET, SIDNEY

Because we are developing our own land, construction and selling, we can save you $3,000 to $4,000.

EXAMPLE

Large cathedral style 3-bedroom. Dining-Living room, full basement, landscaped. Ready to move in. Full price $22,500. Clear title, name your own down payment.

Come and see us — We are ready to deal.
For more information Phone 652-1497

Unusual Opportunity — Waterfront Motel
9 Units — Lodge — Over 11 Acres

Owner's other interests necessitate the early sale of this prime waterfront property. Located on a large Gulf Island, there are nine modern units, completely furnished, plus a large lodge for the owners and additional guests. The location offers warm, safe swimming from a sandy beach, boating, clam and oyster-picking, plus many other attractions. Golf course just one mile away. The present development is confined to one corner of the property, leaving room for practically unlimited expansion. Bookings for the coming season are already considerable, and present professional management would probably continue if desired. This property is currently clear title, but the owner is prepared to give generous terms to a qualified buyer, or will consider trade for a revenue property. Full price $135,000

CALL JACK MEARS, 386-7767, ANYTIME

Mears, Whyte & Gower Ltd.
2188 OAK BAY AVENUE

ALMA MATER SOCIETY
UNIVERSITY OF VICTORIA
requires
EXECUTIVE SECRETARY

Candidates must have been associated with student activities at the post secondary level and have considerable experience in business management and in organization of educational, social and recreational programmes. Must have ability to work creatively and constructively with university age groups 18 - 24 years.

Responsible to Student Executive Council, duties will include:

1. Assisting in student planning activity programmes (educational, cultural, recreational).
2. Supervising business affairs of the Alma Mater Society and advising on general management.
3. Assisting in planning use of building, supervise maintenance and implement policy decisions.

Salary will be commensurate with experience and qualifications, ranging from $7,000 to $10,000. Applications must reach the Selection Committee not later than June 12, 1970, for appointment not later than July 1, 1970. Applications must include complete curriculum vitae, copies of college or university transcripts, the names of three referees, and salary expected.

All information will be held in confidence and should be addressed to:

The Chairman
Selection Committee
Alma Mater Society
Student Union Building
P.O. Box 1700
Victoria, B.C.

10 MILE POINT
2½ ACRES OF FABULOUS SEAVIEW PROPERTY

Beautifully appointed Tudor home exuding all the charm and grace of better class living in Victoria, with 3 bedrooms, den and 2 bathrooms, and a tastefully landscaped garden. Property in three parcels must be sold in one group.

ONLY $100,000

For appointment to view call

Madge Hole 382-5368 — Don Robbins 592-7641

CANADA PERMANENT
386-1361

Cash Register SALE

81 GOOD USED NCR CASH REGISTERS

- 13 Totals
- 2 Drawers
- $295 each

(No Dealers, Please)

City Office Equipment Ltd.
826 Yates Street 386-8396

CHERRY POINT — DUNCAN
FOR LEASE

Large 7-bedroom, 4-bath house on 10 acres of lovely grounds. 400 feet of sandy, gently sloping beach. Formerly licensed for 16-bed Rest Home. Owner will consider offers for similar type operation. Principals only.

Call DON STRIPLING, 386-3161 or 656-4386
Canada Permanent Trust

ENJOY VICTORIA AT ITS BEST

Take a stroll in Beacon Hill Park or a walk along the waterfront, these scenic delights are only a few steps from

THE VALENCIA

a brand new, tastefully-appointed apartment.

1-Bedroom Suites from $130
2-Bedroom Suites from $159

Open to view 1-5 p.m.

660 NIAGARA ST. (Just Off Douglas)
Resident Manager — 386-2843
P.S.: We even have floral wallpaper in the laundry!

REESON & PINCH HOMES LTD.

NEW DELUXE
OFF STELLY'S X RD.

- Metcalf Quality Home
- Spacious 3 Bedrooms
- Daylight Deluxe Kitchen
- Full Basement
- Dble. Carport
- Master En Suite
- Lot 100x150
- Dogwood Trees
- A Treat to Show
- Compare for Top Value

2062 HAIDEY TERRACE
Mr. MacFarlane, 386-7545
ISLAND HOMES LTD.

Up to 100 Times Faster

Russians Testing Space-Age Drill

MOSCOW (AP) — The Soviet Union is testing an "underground rocket" as a revolutionary device for digging gas pipelines and deep wells, the newspaper Trud said Saturday.

The device is a jet gas drill which builds up a pressure of 1,000 to 2,000 atmospheres, Trud reported.

"The gas, released at such a pressure from the nose part of the rocket, is capable of crushing any rock. At the same time it thrusts the rocket forward, creating a medium-atmosphere in which the rocket moves and ejects the rock upward."

The rocket tunnelled 33 feet in a 10-second test, Trud reported. Further refinements are being prepared for additioal tests.

Trud said a crew of workers using such a rocket can sink a 12½-mile tunnel in a month.

The rocket is designed to solve the problem of building thousands of miles of large-diameter gas pipelines to bring Siberian gas to western Russia.

The rocket, developed by engineer Mikhail Tsiferov, is to be equipped with stabilizers, wings and rudders to guide it underground and keep it on a pre-set course.

Trud reported Soviet experts believe the rocket could revolutionize deep-well digging. It said the rated speed of the rocket is 50 to 100 times faster than conventional drilling methods.

Week's Vancouver Trading

MINES

	Volume	High	Low	Close	Ch'ge
Adanac	102400	158	105	158	
Adera	65340	40	27	40	+6
Ajax	8000	13	11	13	—
Alice Lk	69500	44	35	43	—1
Alwin	31900	96	71	95	+22
Anuk	51850	24½	17	21	+1
Arlington	31500	34	22	33	+4
Arctic	79000	23	18	20	—1½
Atlas	67300	85	70	80	—4
Avino	45750	129	100	129	+8
Beaumont	7800	25	18	25	—
eBenson	20000	25	18	25	+5
Beth Cop	726	1250	1225	1225	—25
Blk Giant	125400	140	80	135	
Blue Star	21000	10	7½	10	+2½
Bornite	6500	20	10	19	+1
oBrawell	25680	35	27	30	
Brameda	24748	260	178	240	+10
Brenda	27825	850	720	825	+25
Brenmac	627400	69	45	64	+7
Brellland	4500	60	60	60	
Bryron	4100	110	98	100	—15
Buchanan	12000	8	7	8	—3
Burval Ex	57500	39	36	37	+4
Calico	14900	21	15	16	+1
Calta	26000	45	25	44	+10
Canol	6580	23	17	23	+15½
Capri	9500	46	30	45	+18
Car Bell	11850	80	60	80	—
Car Gold	19500	100	70	100	+20
Casc Moly	3000	48	48	48	—
Cass Cons	6000	13	12	13	—
Casino	212475	220	150	211	+11
Chataway	17500	32	25	32	—
Churchill	77700	285	211	275	
Citation	54600	415	320	400	+25
Coast Cop	300	580	580	580	—
Coast Sil	117700	41	29½	41	+6
Coin Canyon	81600	27	20	24	—
Coleman A	100	275	275	275	—
Coleman B	525	200	200	200	—
Cad Asiro	14000	30	23	25	—5
Cons Gem	16000	14	10	14	—
C Rexspar	2000	59	55	59	—
C Skeena	78500	27	27	36	+6
C Vantor	30000	17	14	17	+1
C Cinch	25300	21	16	19	—2
C McKinney	3000	12	11	11	
C Potash	8000	8	6	8	
Cop Ridge	176500	68	37	68	+20
Cor Gulf	4000	23	19	22	—
Coronet	28825	35	26	33	—2
Craigmont	500	1100	1050	1050	—
Crownex	20000	25	20	21	—5
Croyden	53800	35½	26	33½	+2½
Cumont	1300	37	35	35	—
Davis Keays	44884	340	265	325	—15
Dolly Var	32300	32	27	30	
Dundee	205600	34	19	29½	+5½
Dusty Mac	9000	35	30	32	+7
Dynasty	2955	800	655	785	+85
Earlwood	12300	11	10	11	+1
Early Bird	253400	55	43	54	+20
Endako	100	1100	1100	1100	—50
Enex	2100	41	41	41	—
Falaise	88300	40	25	40	+5
Frontier Ex	77000	70	56	67	+12
General Res	34000	11	8	10	—
Giant Ex	7800	24	20	24	
Giant Masc	14100	310	255	310	+30
Gibraltar	43000	870	265	840	—25
Gradore	1000	9	9	9	—
Grandoc	5700	740	640	725	+25
Grandview	500	16	16	16	—
Gr N Pete	4500	28	28	28	
Gunn Mines	118500	55	25	50	+5
Hart River	17700	49	45	47	+6
heatrac	1200	42	30	42	—
High Chief	11500	20	15	19	+1
Highmont	10800	280	160	270	+25
Highpoint	12500	15	11	15	+2
Hogan	22500	29	22	28	+6
Homestake	17800	13	8	12	—
Mud Bay Mt	25000	17	13	17	—½
In Prov Sil	67100	25	18	21	—4
Int Tech	28700	50	30	47	—
Inkut	4500	16	14	16	—
Jason Ex	23000	50	40	50	
Jaye Ex	240000	10	5	9	+2
Jersey	7300	14	13	14	
Jericho	33700	10	9	10	+1
Kalco	14500	32	30	32	
Kamad	1800	68	64	68	—
Kamloops	12900	10	7½	10	—
Kelly Lk	8500	25	21	22	—
Kimberley	30800	25	15	25	+5
Kopan	308500	14	6½	13	+4
Largo	74300	60	40	59	+8
Laura	65600	27	19	25	+4
Lon Pride	22100	22	15	22	—
Lormex	14223	775	730	735	—60
Madrona	7100	28	25	28	
Magnum	27570	100	70	100	+4
Mariner	11100	22	18½	20	—2
Marshall	9000	14	10	14	+4
Mid West	7600	11	8	11	—
Mri Mtn Mng	16240	24	18	24	—
Minex	38500	30	15	28	+8
Molymine	56500	19	13	18	+4
Mt Wash	5500	10	10	10	—
Nadina	33700	260	180	250	+35
Nat Nickel	35747	58	27	50	+2
Native	10500	20	13	20	+4½
New Cinch	17800	25	15	25	—2
New Cronin	6500	9	8½	9	—
New Imp	2800	210	175	210	—
New Indian	23000	15	10	15	+3
N Privateer	5000	11	10	10	—
New Taku	5500	16	15	15	—
New Terr	23500	12½	9	12	—
Nickel Hill	22500	30	20	30	—2
Norvan	140000	37	19	31	+8
North Pac	37700	25	15½	23	+2
NW Vent	69400	125	78	115	—13
Omega	17800	22	16	19	+4
Oro	45200	38	30	37	—3
Pac Ash	459000	205	105	168	—37
Pac Sil	26800	11	10	11	+1
Paramount	15600	40	24	39	+11
Pathfinder	20600	50	40	50	
Pat Slvr	1000	15	12	12	—
Peel	21750	14	11½	12½	+ ½
Pend Ore	30	190	190	190	—
Pine Lake	10500	30	21	30	+10
Pine Point	200	303⅞	303⅞	303⅞	—
Pinnacle	29800	50	35	48	+3
Polaris	7020	10	8	10	
Primer	3250	19	12	19	+1
Quadrino	11700	16	14	16	
Reeves	1800	310	300	300	—
Riviera	11500	24	19	22	—
Rodstrum	17500	11	9	11	+1
Ring Hill	17000	25	18	25	—2
Rvl Arsenic	7800	37	33	33	—
San Doh	7700	12	9	12	
Sherritt	6000	1087½	1087½	1087½	—
Shield Dev	7300	165	140	150	—5
Silbak Prem	2000	17	17	17	—
Silverian	110650	47	26	43	+18
Slvr Butte	11500	12	8	11	+2
S Chief	34416	115	80	85	—30
Silver Lee	4000	44	33	44	—
Silvermuick	13300	34	25	33	+1
Slvr Ridge	2000	10	10	10	—
S Standard	131430	160	108	150	+29
Slocan	7500	17	12	17	+2
South Seas	13300	62	44	62	+18
Spartan	23200	25	19	25	+8
Stall Lake	5600	80	70	76	—11
Stanrex	18350	60	47	56	+3
T C Explor	63900	44	25	44	+4
Tamlin	29000	37	28	36	—3
Tay River	500	60	35	60	+4
Texacal Res	6900	60	35	60	+4
Texmont	1000	55	55	55	—
Torwest	105600	41	28	38	+5
Treon Res	2500	22	21	22	—
Trojan	168200	68	50	65	—8
Utsd Cop	6400	35	25	30	—
Utica	63888	112	79	105	+21
Valley Cop	101198	1350	1187½	1275	—130
Vananda	56300	12½	7	12½	+4½
Vanmetals	13300	11	7	10½	+ ½
Ventures	3500	18	12	18	—
Venus Min	13000	140	115	135	+19
West C Res	138800	30	18	26½	+7½
Westn Buff	10000	17	15	17	—½
Western Mns	34410	430	320	420	+25
Westland	13000	35	18	35	—
Yukon Ant	12800	30	15	30	+2

Total Mines, 7,397,938.

INDUSTRIALS

	Volume	High	Low	Close	Ch'ge
A I Steel A	100	600	600	600	—
A I Steel B	700	737½	562½	737½	+62½
Alcan Alum	2600	2250	2150	2237½	+62½
Ath Col	2100	275	200	275	+25
Austin Inv	2200	55	50	50	—
Balco	825	750	650	750	—
Bell	50	2025	2025	2025	—
Block Bros	46300	310	290	295	—5
BC Sugar	435	1550	1500	1500	—100
BC Sugar Pr	500	1525	1525	1525	—
BC T 4%	100	6000	6000	6000	—
BC T 4½	100	5425	5425	5425	—
BC Turf	2200	310	305	310	—
Burr Mtge	100	225	225	225	—
Can Allied	300	650	650	650	—
Cdn Brew	200	675	675	675	—
CP Inv Pr	100	2050	2050	2050	—
Capt Int	11000	285	220	285	+5
City Saving	850	737½	700	700	—
Cominco	1800	2400	2375	2400	+62½
Cornat Ind	730	135	100	125	+20
Cor Cred Pr	6280	150	125	150	+20
Cor Cred	200	100	100	100	—
Crestwood	2000	180	150	170	—5
Cunningham	878	900	800	900	+50
Dawson Dev	1350	485	435	435	—15
Dog N Suds	1300	100	75	100	—
Doman Wts	100	800	800	800	—
Doman	3665	375	325	350	—25
Domtar	100	1300	1300	1300	—
Driver Dev	67750	65	40	58	—2
Eagle Ind	200	350	325	325	—
EDP Indus	4070	250	200	205	—20
Field	3475	600	500	600	+75
Finning Tr	300	750	750	750	—62½
Four-F Foods	1900	65	35	35	—40
Gt Nat L	14350	90	70	85	+5
Gt Pac Ind	2240	350	300	350	+25
Grouse Mtn	5800	140	125	130	
Growers B	910	200	150	200	+75
Ham Harvey	1800	175	140	160	+20
Home A	800	1075	1000	1075	—
H Stein	1400	425	400	400	—25
Hys Canada	1450	275	250	275	—
Ibea Intl	100	200	200	200	—25
Imp Oil	3100	171½	148¾	169	—225
Ind Accept	4000	111½	111½	111½	—
Integ Wood	1700	350	325	350	+25
Inter Brew	1100	160	160	200	—
Intl Hyd	1300	200	160	200	—
Inter Land	1130	400	285	400	
Intl Util	100	2900	2900	2900	—
Interplex	11120	70	55	70	+9
Ionare	25370	260	175	250	+30
Johnston	900	650	650	650	—
Johnston Pr	150	937½	937½	937½	—
Kaiser Res	2500	1750	1400	1750	+225
Kel-Dexong	1200	105	100	100	—30
Key Indus	21300	40	38	40	+1
Keystone	1500	390	375	375	—15
Lancer	700	175	130	175	—
Laurentide	200	390	390	390	+40
Macmillan	6150	2700	2525	2675	—150
Magnadyne	200	250	250	250	—
Massey Ferg	1400	1162½	1050	1050	—
McKay A	300	78	78	78	—
McKay A	300	78	78	78	—
McKay B	17500	48	39	44	—
Melton Real	1500	130	120	120	—
Micro Graph	6900	75	60	75	+15
Mohawk Pfd	300	300	300	300	—
Natl Nur Hom	950	110	110	110	—
Natl Nur Wts	800	60	60	60	—
Neonex	6650	390	280	380	+70
Nwt Finance	4100	360	340	340	—25
OK Helic Wt	100	125	125	125	—
OK Helicopt	2900	265	265	265	—
Pace	9600	150	110	120	—30
Pac Cat Trm	20728	872	872	872	—
Pac Nth Gas	3250	275	240	275	+25
P N Gas Pr	450	1350	1300	1350	+100
Pac Pete	2100	2100	1800	2075	—
PWA	3635	875	787½	875	—25
Portcomm	500	60	60	60	—
Potter Dist	1951	490	335	490	+90
Q Brdcst A	100	550	550	550	—
Redhill Inv	200	500	500	500	—
Sandwell	100	700	700	700	—
Saratoga	300	360	360	360	—5
Scott Paper	100	17800	1800	1800	—
Steel	3000	1925	1925	1925	—
Sun A	0380	9400	8250	9400	+10
T Cda Glass	750	405	400	400	—5
U Equities	1000	280	200	280	+50
Unitd Prov	7850	105	95	97	—8
Wall Redek	2700	340	255	340	+45
Wardair	9245	110	95	105	—5
W Realty	8800	420	390	415	—
Whitepass	100	1400	1400	1400	—
Whonnock	1850	700	600	700	+100
Woodwards	8800	150	1475	1500	—
Works	100	550	550	550	—

Total Industrials, 386,014.

OILS

	Volume	High	Low	Close	Ch'ge
Allied Rox	51700	60	46	60	+1
Ballinderry	16133	70	50	65	—
Bison	2400	200	170	200	+25
Bralorne	2200	140	125	130	—
Canarctic	71000	70	50	70	—
Castle	900	130	130	130	—10
Cntl Del	200	825	825	825	—
Colonial	1000	97	97	97	—
Commerc	18000	15½	12	13	—3
Dynalta	200	200	200	200	—
Embassy	16800	34	30	32	—
Five Star	9000	22	18	21	+1
Futurity	8000	25	24	25	+1
Giant Reef	10800	32	28	30	+1
Gold West	32500	20	11	15	—
Manhattan	35980	41	32	37	—3
Meerland	4800	47	43	45	+2
Midland	42000	9	6	9	—
New Davies	6300	9	8	9	—
P R Pete	24000	9	7	9	+1
Plains Pete	65550	27	21	27	+5
Prairie ay	22150	80	50	65	—5
Roy Cdn Ven	95310	90	70	75	—14
Share	19399	15	13	15	—
S Christal	3000	46	36	36	—11
S Pac Pete	33150	11	9	10½	—
Stampede	337062	200	160	194	—
Sunlite	2250	215	180	215	—
Syracuse	1100	100	100	100	—
TC Res	12800	68	55	65	
Ulster	700	162	142	162	—52
Unid Bata	373340	211	140	202	+2
Western Ex	20300	23	20	22	+1

Total Oils, 1,071,088.

INTERIM

	Volume	High	Low	Close	Ch'ge
Aabro	62900	34	31	31	—7
Acheron	28000	30	25	28	+3
Allison	1000	7	7	7	—
Alpum	22500	13	7	7	—3
Altair	2000	20	20	20	—
Amalg Res	4000	9	8	9	—
Alvija	8500	35	30	34	—1
Anchor Mns	2000	17	12	17	—
Anglo-Romarc	3600	100	77	100	—
Anglo West	29199	33	29	33	+3
Annmar	102200	15	10	13	+4
Arcadia	500	45	45	45	
Ardo	138600	27	22	25	
Babine Intl	47500	40	30	37	—
Blue Gulch	3000	40	38	38	—2
Bornarc	13800	80	60	80	—5
Bornet	1000	50	50	50	—
Boundary	500	33	33	33	—
Brewster	7300	24	15	15	—
Buffalo	10750	30	25	30	—
Bullion Mtn	39750	85	50	75	+17
Burlington	21000	14½	8	14½	—
Calix	36800	16	13	15½	+ ½
Cambridge	2000	35	30	35	—5
Cdn Barran	4500	45	30	45	
Cardwell	5000	60	45	55	—10
Carolin	8500	20	12	20	
Centex	59300	65	40	45	—7
Chapparal	17000	23	15	15	—
Christina	1500	12	12	12	—
Cinola	7000	22	18	22	—
Citex	13500	17	16	17	+3
Cleveland	68500	11	1½	11	+1
Colncorde	500	20	20	20	—
Condor	8000	30	25	27	—
Conjaror	16000	19	15	16	—
Cop Giant	1300	20	20	20	—
Criss Creek	1500	31	31	31	
Dalex	7200	16	14½	14½	—
Darkhawk	2200	60	48	60	
Darsi	1000	20	20	20	—
Kirk	55300	60	37	57	+12
	7000	15	15	15	—
	1300	36	36	36	—
Dynamo	13000	12	5½	10	—
Empire	2500	23	20	23	+3
Emperor	20000	33	28	30	
Everest	180000	90	60	80	+20
Fairborn	3000	20	20	20	—
Fawn Bay	9000	45	30	45	+5
Fed Mining	46000	33	25	30	—4
Fortune Chem	67000	125	90	120	—
Giant Met	1575	22	19	22	—
Glen Copper	4500	40	30	40	—
Golden Gate	4000	20	15	20	—
Grt Slave	37500	29½	20	22	—3
Grenmac	16500	13	10	11	+1
Hanna Gold	1500	25	25	25	—
High Merc	1000	45	45	45	—
Hunt Basin	1000	11	11	11	—1
Imp Metals	8400	37	30	37	+6
Iroquois	3080	21	18	21	+6
Juniper	4300	20	13	20	+1
Kaus	500	16	16	16	—
Kelver	2540	30	28	28	—3
Kleanza	2500	23	17	23	+3
Komo Exp	1900	19	11	19	+8
Lexington	6100	100	70	100	—
Lower Val	5000	10	7	10	—
Lucky Str	800	85	85	85	+70
Manor	1000	15	15	15	—
Marlex	18000	55	40	49	—6
Midnight	3000	7	6	6	—
Mollie Mac	125	17	17	17	—
Monarch	18500	25	22	25	+2½
Monhana	48000	35	16	22	+7
Moreshy	3000	20	19	19	—
Morocco	9100	32	30	32	+7
Newmine Dev	2300	80	70	80	—
Norex	132950	75	55	70	
North Isl	2500	55	41	50	—
Payco	4000	10	10	10	—1
Rackla	8000	30	20	30	—
Ramada	2500	11½	11	11	—
Ramid	800	40	40	40	—
Rayore	1000	35	35	35	—
Reco	9000	20	17	17	—3
Red Metal	2000	25	20	26	—
Richwood	9750	370	350	370	—30
Rimrock	18800	30	25	30	—
Rockland	1500	30	30	30	—
Rose Pass	38700	40	35	37	—3
Sabina	39600	86	80	84	—1
St Marys	2000	9	9	9	—
San Jacinto	1500	15	9	15	+6
Seton Lake	3500	33	30	33	—
Shasta	2500	25	15	25	—
Sherr Lee	500	15	15	15	—
Silmonac	4000	48	45	48	—2
Slvr Spring	300	50	50	50	—
Spa Mines	1000	11	11	11	—3
Speclrnair	2000	21	18	21	—
Speculators	8200	45	30	45	+10
Spenho	2500	28	25	25	—5
Stellako	3000	18	15	15	—3
Sunrise	3000	19	15	19	—
Taneloy	500	15	15	15	
Telmol	2800	28	25	25	—
Tower Mines	23800	145	140	142	+2
Trans Col	10000	21	11	21	—
Tremar	2000	19	19	19	—
Troy Silver	54100	65	45	65	+2
Vanguard	25600	17	15	16½	—1½
Vangold	11300	20	18½	20	—
Vasilde	3500	6	6	6	— ½
Wollaston Lk	833	20	20	20	—6
Zenith	2000	27	25	25	—

Total Interim, 1,871,432.

OCEAN CEMENT
ANNOUNCEMENT

A. B. B. CARROTHERS, Q.C. — J. BRUCE SMITH — RICHARD B. WILSON

The election to the Board of Directors of Ocean Cement & Supplies Ltd. of Mr. A. B. B. Carrothers, Q.C., Mr. J. Bruce Smith and Mr. Richard B. Wilson is announced by Gordon Farrell, Chairman of the Board.

Mr. Carrothers, who has been the Company Solicitor for a number of years, is a partner of the Vancouver Law Firm of Messrs. Douglas, Symes & Brissenden.

Mr. Smith is President of Okanagan Holdings Limited of Kelowna, B.C., a Director of the Bank of British Columbia, Home Oil Distributors Ltd., Odlum Brown & T. B. Read Ltd. and Pine Point Mines Ltd. He is a member of the Board of Governors of the Vancouver Stock Exchange and of the Royal Trust Company Vancouver Advisory Board.

Mr. Wilson, Formerly Chancellor of the University of Victoria, is a Director of the British Columbia Telephone Company Ltd., Canada Trust Company, British Columbia Forest Products Limited, Bapco Paint Co. Ltd. and the Canadian Broadcasting Corporation. Mr. Wilson resides in Victoria, B.C. •••

Mr. R. G. RAYMOND, President of B.C. LAND & INSURANCE AGENCY LIMITED, announces increased service to Salt Spring and the Gulf Islands from their Ganges Office.

MRS. PEARL MOTION who has the qualification of Associate of the Insurance Institute of Canada is also a Licensed Realtor, well known to Salt Spring Island Residents. Her new office is located in the Trading Company Building, and Mrs. Motion will welcome any inquiries regarding Real Estate or any type of Insurance.

REAL ESTATE — MARINE INSURANCE
COMMERCIAL INSURANCE — BONDING
AIRCRAFT — AUTO — FIRE — THEFT

B.C. LAND & INSURANCE AGENCY LIMITED
Victoria 388-5555 Salt Spring 537-5557

LAURENTIDE ANNOUNCES

A New 2nd Mortgage

Program for present Home Owners (Whether paid for or not)

We call it EQUITY CASH

up to $5,000.00

On a 1st or 2nd mortgage for any worthwhile purpose

CHECK THESE FEATURES

★ Simple Interest ★ No Bonus

EXAMPLES (7 Years Interest Included)
$2,000 at 41.29 — $4,000 at 82.58
$3,000 at 61.94 — $5,000 at 103.23

LAURENTIDE FINANCIAL CORPORATION LTD.

Phone Mr. Ellerbeck 386-8746 (Downtown) — Mr. Phillips 382-9187 (Saanich)

Open 9-5 p.m., Mon., Thurs. Friday: 9-7

Mr. D. F. Hanley
proudly announces
the appointment of

John E. Thomson

as manager of the new

DFH HANLEY AGENCIES LTD.

OAKLAND BRANCH OFFICE

3021 Shakespeare St. (at Hillside) PHONE 388-4294

MR. HANLEY ALSO WELCOMES AS NEW MEMBERS OF THE GOLDEN RULE REALTOR TEAM:

★ Stan Eakin ★ A. M. (Al) Chandler
★ Elaine Baxter ★ Lorne D. Barr
★ H. F. (Herm) Williams ★ Marion Hamilton
★ Wanda Rothnie and Miss Pat Ashworth (Office Secretary)

A MODERN ORGANIZATION OF FULLY-TRAINED REALTORS DEDICATED TO HELPING PEOPLE MAKE PROGRESS.

Due to our expanded facilities, we can accept applications from a limited number of established realtors who wish to represent a company enjoying a reputation for professional Real Estate Service—Second to None!

Interested Realtors Ask For John E. Thomson

ANNOUNCEMENT

MR. DAVID T. BURR

Mr. David T. Burr, co-founder of A. Bernard & Co. Ltd., wishes to announce the retirement of Mr. A. Bernard. Mr. Burr, the new owner and President, will continue to operate the firm at the same location and under its present name.

Mr. Burr has had many years' experience in the real estate and insurance field, having been associated with the company for the past 22 years. The company, with its fully experienced staff, will continue to provide full insurance service, mortgage investment and property management. Under Mr. Burr's direction the company plans to enlarge the real estate department, and he and his associates take this opportunity to welcome all present and future clients to call at any time to discuss their real estate needs and problems.

A. Bernard & Co. Ltd.
655 Fort St. 384-9335

C.J. McDOWELL LTD.
C.J. Mc CHEVRON HEATING FUELS LTD.
C.J. Mc LTD.
C.J. McDOWELL LTD.
911 Fort St. 386-4136

PROVINCE OF BRITISH COLUMBIA
HAS OPENINGS FOR
AUDIT ACCOUNTANT
Department of Education
VICTORIA

SALARY: $9,000 to $9,720, depending on qualifications, rising to $10,920 per annum. To examine school district and college budgets; prepare financial reports; prepare orders-in-council, by-laws and issue debentures.
Requires completion of formal accounting degree and responsible auditing experience. Applicants without formal degree but considerable experience may be appointed at a lower salary.
COMPETITION NO. 70:C86A.
Apply VICTORIA. IMMEDIATELY

OBTAIN APPLICATIONS from British Columbia Civil Service Commission offices in Vancouver, Essondale, or 544 Michigan Street, Victoria, or from nearest Government Agent.

RETURN APPLICATIONS AS DIRECTED ABOVE, QUOTING COMPETITION NUMBER. CANDIDATES MUST BE CANADIAN CITIZEN OR BRITISH SUBJECT

WHY PAY MORE?
When Only 5% COMMISSION
Lets MORE buyers
Thru MORE realtors
(earning MORE commission)
At YOUR property

FOR SALE — MARKETWIDE HOMESELLERS CENTRAL LISTING AGENCY LTD. — Call Any Realtor

WE BELIEVE...

Over 800 realtors, able to earn 90% (not 30%) of the commission, will give you better market action than "Only One" realtor able to earn all your commission!

Sell the Modern Way
Call 385-7748
and INVESTIGATE

WHY RENT?

When you can OWN a 3-bedroom Townhouse with 2 bathrooms, family room, private garden and patios, completely maintained for LESS PER MONTH THAN RENT.
If your income (incl. portion of wife's) exceeds $6,400 per year, you can qualify for one of these exclusive homes with minimum down payment and low 8¼% bank financing.

Direct from builders
Limited number left
See Furnished Display Home Today
By Appointment Only
Phone 386-1449 Anytime

CAPITAL CITY CONSTRUCTION CO. LTD.

PHANTOM RIDER? Hardly, but this speedster streaked by photographer Ellis Shipman so fast Saturday in the Beacon Hill Park bicycle races that he created that effect. Shipman didn't get his number and the cyclist didn't stop to leave his name.

Royals' Coach Injured In Win over Cougars

Victoria Royals scored their first victory in the Western Canada Soccer League Saturday to move into a first-place tie with idle Vancouver Spartans in the Coastal Division.

And while dominating the match in a 3-1 victory over Vancouver Cougars, another newcomer to the league, all was not happy for the hosts at Royal Athletic Park.

The first bad stroke came in attendance with only 580 fans, about 200 less than last week's opening draw with Spartans, turning out for an entertaining display.

COACH INJURED

The second came nine minutes into the second half when playing-coach Brian Hughes, the former Welsh international, left the game with a badly sprained ankle after a collision with Cougars' Larry Louie.

Hughes is now a doubtful starter for next Sunday's match in Seattle.

With Hughes and Peter Robarts, and then Brian Robinson after the injury, effectively blocking up the middle in the twin centre-half spots, Royals were rarely in danger.

WEBER BUSY

On the other hand, Greg Weber in the Vancouver goal had to come up with several outstanding saves to keep his young club in the match.

Cougars had struggled back from a three-goal deficit last Sunday against Spartans to close at 2-3 but didn't appear dangerous here and their only goal game on a penalty shot which Graham Lee almost saved.

OPENED SCORING

Bob Bolitho opened the scoring for Royals after 15 minutes, heading past Weber into the top corner from a headed pass by Jim Menzies on Peter Wilson's corner kick.

Cougars tied the game seven minutes later when Louie, former provincial "soccer boy" and a standout at midfield, hit a high shot to the left side on the penalty attempt which Lee just got his fingers on.

The shot was awarded after three defenders combined to bring centre-forward Dan Murray down in the penalty area.

NODDED IN WINNER

Hughes, up for a corner kick by Bolitho, nodded in what proved to be the winning goal at 31 minutes when he got to the bouncing ball in a scramble.

Royals' second-half goal was a spectacular affair by fullback Howie Anderson. Ron Thompson, who came on for Hughes, lobbed a pass in from the left side and the right back turned the ball over his head into the top left-hand corner at 67 minutes.

Victoria was robbed on three outstanding chances in the first half by the acrobatic Weber. He dove full length to thwart Ash Valdal, coming along strongly, in the 11th minute; got a foot on the ball to stop a Bolitho breakaway at 40 minutes; and made a diving save on a long Ray Telford shot right at the whistle.

HELP FROM FULLBACK

In the second half, Weber was saved by fullback Robert Stone after 19 minutes when beaten by a Menzies header but came up with good saves in the late going on Peter Brett's 30-yard drive and a close-in header by Robarts.

Louie had the best opportunities for Cougars in the opening and closing minutes of the second half. He broke through on Lee in the first minute but was blocked effectively and had a long drive tipped over the top in the fifth minute of injury time.

Lee and Mark Robb, who did not play, will be missing from Victoria's lineup for the next few weeks as they are departing Monday to watch the World Cup in Mexico.

COUGARS: Greg Weber; Jeff Hastings, Robert Stone; Neil Ellett, Oscar Fasoro, George Urquhart; Chris Bennett, Larry Louie, Dan Murray, Lennie Brown, Wilfred Bishof. Substitutes—Jim Ramsay, Doug Scourse.

ROYALS: Graham Lee; Howie Anderson, Ray Telford; Brian Hughes, Peter Robarts, Brian Robinson; Bob Bolitho, Jim Irvine, Ash Valdal, Jim Menzies, Peter Wilson. Substitutes — Ron Thompson, Peter Brett, Marty Taylor.

COASTAL DIVISION

	P	W	L	T	F	A	Pts.
VICTORIA	2	1	0	1	4	2	3
Spartans	2	1	0	1	4	3	3
Cougars	2	0	2	0	3	6	0
Seattle	0	0	0	0	0	0	0

PRAIRIE DIVISION

	P	W	L	T	F	A	Pts.
Regina	2	1	0	1	3	0	3
Winnipeg	2	1	0	1	4	3	3
Edmonton	2	0	2	0	0	4	0

Next game: Today — Seattle at Vancouver Spartans.

FANFARE

By Walt Ditzen

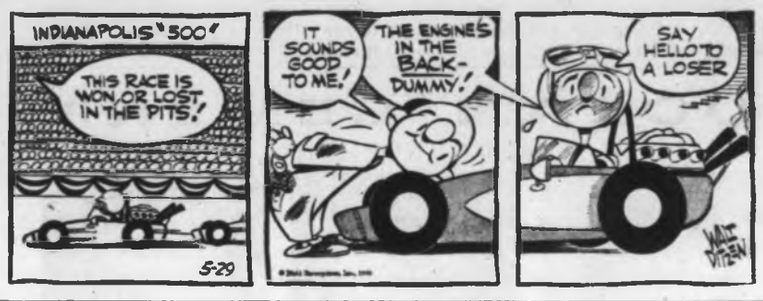

Russia and Mexico Open World Cup Play Today

JIM TANG

VICTORIA COUGARS were disappointed when they learned that **Mike Shahaga** still had a year left on his contract with Swift Current of the Western Canada Hockey League. The former Saskatoon junior star had been highly recommended by a number of hockey officials who knew the Cougars were shopping for a manager-coach . . . The Cougars and other B.C. Junior Hockey League clubs are vitally interested in what the WCHL is going to do about the offer made by the Canadian Amateur Hockey Association. If the "outlaw" league accepts and returns to the fold it will almost certainly mean that the BCJHL will have to scrap its announced intention of increasing its age limit to 20 and allowing unrestricted importing. But if the WCHL decides to continue its independence then there is every chance that it will be joined on the outside by the BCJHL. Sooner or later, however, the Cougars and one or two other coast teams will be part of a Western Canada league . . . and there is reason to believe that National Hockey League clubs will go back to sponsoring of junior clubs when the agreement with the CAHA runs out at the end of the 1971-72 season. One idea is that each of the 14 NHL clubs will sponsor an Eastern and a Western team. On the other hand, some of the NHL expansion clubs have traded draft choices as far away as 1975 and the established clubs involved will certainly want their pounds of flesh . . . **Tom Keet**, a former Winnipeg youngster who was stick-boy for **Los Angeles Kings** last season, may be a regular with **Victoria Cougars** next season. He's a 175-pound defenceman and managing-director **Bob Reid**, who has seen him play, says his chances of making the club have to be rated as good . . . there is still no confirmation from the Kings that they will train here but it's expected that arrangements satisfactory to everyone concerned will eventually be made . . . **Ted Green** has announced that he intends to return to **Boston Bruins** as a player next season but there are reports that the club is not too anxious because of the fear of re-injury and that Green has confided to friends that he feels the same way. But he still has two seasons left on a rich contract. It could wind up with Green replacing **Harry Sinden** as coach.

★ ★ ★

ALAN WILSON, a Montana State University press release says, was the most-improved lineman the Bobcats had during their spring football drills. From Duncan, Wilson is a 220-pound sophomore guard who is counted on to be a regular this season . . . San Diego Gulls have decided to set up their training camp at Trail next fall after two seasons at Memorial Arena. The Western Hockey League club says it was pleased with the arrangements here and that the move was made only to make it easier to get pre-season games . . . among Victorians at Indianapolis yesterday for the 500 were **Dave Cooper** and **Bruce Passmore**. Reg Midgley, manager of Western Speedway, contented himself with flying to Portland to watch the race on closed-circuit theatre television, making it possible for him to be back in time for last night's racing at Western . . . maybe this is tattling but someone reported that of five persons seen smoking Wednesday night in the Memorial Arena seating area four were firemen . . . the National Hockey League all-star team picked for the St. Louis Sporting News by the players, differs in two places from the official team, which was selected by sports writers and broadcasters. Goalkeeper **Tony Esposito**, defencemen **Bobby Orr** and **Brad Park** and left-winger **Bobby Hull** were named by both groups but the players preferred **Stan Mikita** to **Phil Esposito** at centre and **Ron Ellis** to **Gordie Howe** at right-wing . . . sports-columnist **Stan Craig** has written that tickets for Stanley Cup games played in Boston were scalped for as much as $80 a pair . . . football fans are in for another television bonanza this season although they may not get as much NFL Sunday action as in the past. But the Canadian Football League will have 27 games televised, up 10 from last season. The list includes six of the eight road games played by **B.C. Lions**, whose complete home schedule will be available here on cablevision . . .

★ ★ ★

BILL BUCHAN has decided to become a commuter starting in mid-June. He will continue to live in the city while working for **Don Hepburn as a assistant** manager of Cowichan Bay Inn . . . best wishes to **Dr. Roy Johnson**, who spent his last day in the office on Friday to conclude about 28 years of convincing Victorians that there is no need to fear dentists. He will do some sailing in the summer and continue his curling in the winter months . . . **Sid Upton**, who donated the trophy for the event, did catch the biggest salmon in the St. Joseph's Hospital Salmon Derby but he didn't take the trophy or the first prize. Both went to **Anne Rendle**, who weighed in an 11-pounder to top everyone after Upton disqualified himself . . . the Vancouver Island Football League executive has decided that only three of the four clubs will qualify for the playdowns after the decision at a league meeting that there would be a four-club playoff. Congratulations to those responsible for the change . . . the May issue of Sport magazine in a story on **Rusty Staub** tells about the time the star outfielder of **Montreal Expos** posed for a picture with Prime Minister Trudeau. Staub commented on how proud he was to pose with the leader of the country. "Hell," said the prime minister, "this is going to do me more good than it is going to do to you" . . . the Esquimalt Sports Celebrity dinner next Saturday is a bargain, particularly for hockey fans, who will appreciate the lineup at the head table. The cost of $3 and tickets may be purchased at Esquimalt Sports Centre . . . major league baseball officials deny that a souped-up ball is being used but the first 174 games played in the National League this season produced 192 more home runs than the first 174 games last season. Strangely enough, the increase in the number of runs scored was only 185 . . . it's more probably than possible that quite a few unpleasant things will happen to the English team defending soccer's World Cup. Hepped-up Latin-American fans, who will have the approbation if not the open help of many officials, will likely see to it that there will be no end to psychological warfare. One can only hope that it doesn't get physical . . .

MEXICO CITY (CP) — With captain Bobby Moore back in the fold, England prepared Saturday to defend its World Cup soccer title.

The 22-day battle for the World Cup, the highest award in the soccer world, begins today with a Group I—match between Mexico and Russia.

Action in the other three groups begins Tuesday with Uruguay meeting Israel in Puebla (Group II), Rumania meeting England in Guadalajara (Group III) and Peru playing Bulgaria in Leon (Group IV).

England is the favorite among the 16 teams left in competition for the trophy after a two-year qualifying campaign that included more than 100 countries at the beginning.

KEY PLAYER

Moore, 29, a key player in England's attempt to retain the cup it won on home ground in 1966, was arrested and held in Bogota, Colombia, on suspicion of theft before being released Thursday.

The Bobby Moore incident contains the possible ingredient for a renewal of the transatlantic soccer war that has raged for the last two decades.

Previous incidents have involved battles between Hungary and Brazil in 1954, Italy and Chile in 1962 and Uruguay and West Germany and England and Argentina in 1966.

CALL FOR PEACE

With England seeking revenge against South American teams for the Moore arrest, Sir Stanley Rous, president of FIFA, has called, for cool heads during this year's play.

Rous said it is essential that all teams present a good image to the world.

Brazil was the World Cup champion previous to England, winning it in 1958 and 1962.

Brazil also is the only country to qualify for the final stages of all nine World Cups.

The top two teams in each of the four groups move to the quarter-finals.

GROUP LINEUPS

The group lineups are:

Group I—Mexico, Russia, Belgium and El Salvador.

Group II—Uruguay, Sweden, Italy and Israel.

Group III—England, Romania, Czechoslovakia and Brazil.

Group IV—Peru, Morocco, Bulgaria and West Germany.

WARN AGAINST DOPE

Strict warnings against any players using dope in the tournament have been issued by the international federation. The whole team might be thrown out of the championship if any doping allegations are proved.

A player from each team will be selected by ballot for testing.

The referee will pick the man's name out of a hat.

Portland Cyclist Wins

Karl Lusencamp of Portland flashed across the finish line inches in front of six others to win the senior, 25-mile race Saturday at Beacon Hill Park.

Second in the event sponsored by the B.C. Cycling Association was Hank Kenning of Calgary. Ras Lycett of New Westminster was third and Tom Landale of Kelowna finished fourth.

The junior race, over 15 miles, was won by Victoria Wheelers' Dean Kernan. Mark Akerstream and Gib Nicolls, both of Vancouver, were second and third, respectively.

Dave Preston of Vancouver took the five-mile veterans event with George desMoulin of Vancouver finishing second. Don Fawthorpe of Victoria was third.

The novice junior race, also over five miles, was won by Allan Drysdale of Victoria. Chris Whale of Vancouver and Dan Johnson of Sayward were second and third, respectively.

Parnell Scores 600th Goal

	P	W	L	F	A	Pts.
New Westminster	4	4	0	63	41	8
Vancouver	5	4	1	65	54	8
VICTORIA	5	1	4	56	69	2
Coquitlam	6	1	5	64	86	2

Next game: Tuesday — Coquitlam at Vancouver.

COQUITLAM (CP) — Captain Paul Parnell scored his 600th career goal Saturday night to keep New Westminster Salmonbellies to a 12-10 win over Coquitlam Adanacs in a Western Lacrosse Association game.

The victory kept the Salmonbellies unbeated in four games and tied for first-place with Vancouver Burrards, who have a 4-1 record.

Parnell, who moved to the west coast from Ontario in 1959, scored his 600th goal at 13:15 of the second period.

The only other players to accomplish this feat were Cliff Sepka with 746; Jack Bionda 685; Jack Northup 634; Bill Dickinson, 611 and Archie Browning, 601.

New Westminster fought from behind on Ken Winzoski's five-goal performance. The Salmonbellies were behind, 3-2, after the first period, but pulled ahead, 7-5 at the end of the second.

Other New Westminster scorers were Mac Tyler and Jack Henry, with two each, and Wayne Goss and Ian Bull.

John Allen matched Winzoski's output for Coquitlam. Mike Gates and Ron Pepper each had two goals and Paul Scriver scored the other.

Regina Wins

EDMONTON — Regina Concordia gained a share of first place in the Prairie Division of the Western Canada Soccer League by defeating Edmonton City, 3-0, Saturday.

Defending league scoring champion Johnny Schepers, Geoff Taylor and Karl Kauck were the scorers while Kustav Kuhnke registered the shutout.

Brewers Finally Win But Expos Just Close

For awhile it looked as if Montreal Expos might be able to join Milwaukee Brewers in ending lengthy losing streaks in Saturday's major league baseball action.

Playing against runaway Western Division leaders Cincinnati Reds, Expos scored four runs before the opponents got to bat with the help of first-inning home runs by Rusty Staub and John Bateman.

However, Reds came back to tie the game on Bobby Tolan's solo home run in the seventh inning and sent the Montrealers to their seventh straight loss when Darrel Chaney drove in Lee May with a one-out single in the 10th inning.

BLOW LEAD, RALLY

The American League Brewers, who like Montreal have the worst record in their league, snapped a seven-game losing streak when they blew a 5-2 first-inning lead and then came back for a 9-7 victory over Detroit Tigers.

Danny Walton doubled home the tying run with two out in the eighth inning and then scored the go-ahead run on an error by second baseman Dick McAuliffe, who let a ground ball by Gerry McNertney go through his legs.

Mike Hegan singled in McNertney with the insurance run.

Brewers took their first-inning lead on a grand-slam, inside-the-park home run by Roberto Pena, his first homer of the year.

KALINE INJURED

Right-fielder Al Kaline was taken to hospital for x-rays of his knee and jaw, which were injured when he crashed into centre-fielder Jim Northrup.

Chicago White Sox fell to their 12th loss in 14 games when veteran relief pitcher Vicente Romo broke a sixth-inning tie with his first major-league homer in Boston Red Sox' 7-5 victory.

It was only the second run batted in for Romo in his four-year career and was his first hit in 10 trips to the plate.

Frank Howard's 14th home run keyed a three-run first-inning burst which carried Washington Senators to a 3-2 victory over Kansas City Royals to extend their winning streak to four games.

Don Mincher drove in three runs with a sacrifice fly and his 12th home run to lead Oakland Athletics to a 5-4 victory over California Angels.

Rich Reese drove in three runs with a triple and his third home run to help Minnesota Twins defeat New York Yankees, 10-6.

A two-out home run by Alex Johnson in the seventh inning gave California Angels a 3-2 victory over Baltimore Orioles.

★ ★ ★

NATIONAL LEAGUE

Eastern Division

	W	L	Pct	GBL
Chicago	24	19	.558	
New York	23	23	.500	2½
St. Louis	21	23	.477	3½
Pittsburgh	22	26	.458	4½
Philadelphia	20	26	.435	5½
Montreal	16	29	.356	9

Western Division

	W	L	Pct	GBL
Cincinnati	33	14	.714	
Atlanta	26	19	.578	7
Los Angeles	27	20	.574	7
San Francisco	24	25	.490	11
Houston	21	27	.438	13½
San Diego	22	30	.423	14½

Montreal 000 000 000 0—4 8 3
Cincinnati 102 000 100 1—5 7 1
Stoneman, Renko (4), Moore (9), Dillman 1-2 (9) and Bateman; McGlothlin, Gullett (7), Carroll (8), Granger 2-1 (10) and Bench. Home runs: Montreal — Staub (5th), Bateman (3rd); Cincinnati —Tolan (8th).

Philadelphia 001 300 022—7 13 0
Atlanta 000 004 010—5 9 1
Bunning 3-4, Selma (8), Roerner (9) and Bates; Stone, Neibauer 0-3 (4), Wilhelm (8) and Didier, Tillman (8), Kind (9). Home runs: Philadelphia — Hisle (5th), Taylor (4th), Browne (3rd); Atlanta — Gonzales (3rd).

Houston 001 001 010—3 5 0
New York 000 001 03x—4 7 1
Dierker 8-5 and Cook (8); Gladding (8) and Edwards; Ryan 4-3, Taylor (9) and Grote, Dyer (9).

San Francisco 103 150 038—13 15 1
Pittsburgh 300 101 330—11 20 1
McCormick, Bryant 3-4 (4), Reberger (5), Johnson (7), Faul (8) and Dietz; Blass 2-7, Dal Canton (3), Garber (5), Nelson (5), Walker (6), Giusti (9) and May.

Los Angeles 400 210 000—7 15 0
St. Louis 003 010 002—6 14 1
Osteen 7-4, Moeller (9) and Haller; Guzman 1-1, Abernathy (1), Culver (5), Taylor (8) and Simmons. Home run: Los Angeles — Crawford (4th).

San Diego 130 010 411—11 15 0
Chicago 003 100 000—4 9 1
Kirby, Herbel 2-1 (5), Rodriguez (6) and Barton; Holtzman, Dunegan 0-1 (3), Regan (7), Colborn (7), Barber (9) and Hiatt. Home runs: San Diego — Hunt (7th); Chicago — Hickman (11th).

Second game—
San Diego 103 000 300—7 8 1
Chicago 003 130 01x—8 10 1
Dobson, Herbel (3), Roberts (3), Dukes 0-2 (7) and Cannizzaro; Decker, Regan 3-1 (7), Dunegan (9), Colborn (9) and Martin, Hiatt (6). Home runs: Chicago — Banks (4th), Beckert (2nd).

League Leaders

American League

	AB	R	H	Pct.
Carew, Minnesota	122	20	48	.393
Robinson, Baltimore	131	26	49	.374
Johnson, California	178	25	65	.365
Alou, Oakland	176	29	61	.347
White, New York	174	39	60	.339
Oliva, Minnesota	172	29	57	.331
Pinson, Cleveland	124	15	41	.331
Kaline, Detroit	145	22	47	.324
Spencer, California	136	14	44	.324
Killebrew, Minnesota	146	29	47	.322

Home runs: Powell, Baltimore 14; Howard, Washington 13.
Runs batted in: Powell, 39; Oliva, 38.
Pitching: Tiant, Minnesota 6-0; Kaat, Minnesota and R. Hall, Baltimore 5-1.

National League

	AB	R	H	Pct.
Carty, Atlanta	159	40	68	.428
Garvey, Los Angeles	130	23	40	.377
Perez, Cincinnati	181	40	68	.376
Money, Philadelphia	119	19	42	.353
Dietz, San Francisco	148	25	51	.345
Henderson, San Francisco	198	43	64	.344
Hague, St. Louis	111	12	38	.342
Menke, Houston	177	27	60	.339
Gaston, San Diego	187	30	63	.337
Clemente, Pittsburgh	158	14	53	.335

Home runs: Perez, 17; R. Aaron, Atlanta 16; R. Allen, St. Louis, 16; Colbert, San Diego, 16.
Runs batted in: Perez, 49; H. Aaron, 45.
Pitching: Nash, Atlanta and Simpson Cincinnati 6-1; G. Stone, Atlanta 5-1.
Through Friday games.

AMERICAN LEAGUE

Eastern Division

	W	L	Pct	GBL
Baltimore	23	14	.622	
New York	20	22	.545	7½
Washington	22	23	.489	8
Detroit	21	22	.488	8
Boston	20	24	.455	10½
Cleveland	15	27	.357	15½

Western Division

	W	L	Pct	GBL
Minnesota	30	13	.698	
California	29	17	.630	2½
Oakland	23	22	.532	7
Kansas City	18	27	.400	12
Chicago	17	29	.370	14½
Milwaukee	14	30	.318	16½

Detroit 300 310 100—7 12 1
Milwaukee 500 001 03x—9 9 0
Cain, MacRae (2), Patterson (8) and Scherman (6); Hiller, 2-2 (9) and Freehan; Krausse, Sanders (5), Gelnar 2-2 (8) and Roof, McNertney (7). Home run: Milwaukee — Pena (18).

Baltimore 000 200 000—2 6 1
California 001 010 10x—3 6 0
Phoenix, Lopez (5), Hall 3-2 (7) and Etchebarren; Murphy 6-4 and Azcue.

Kansas City 100 001 000—2 6 0
Washington 300 000 00x—3 5 1
Butler 2-3 and Rodriguez; Bosman 5-4, Knowles (8) and Casanova. Home runs: Kansas City — Oliver (9th); Washington — Howard (14th).

New York 000 104 300—8 11 1
Minnesota 302 000 5rx—10 15 1
Bahnsen, Wasiewski (4), Kirmkowski (6), Hamilton 3-3 (7), Aker (7) and Munson; Zepp, Woodson (6), Perranoski (7) and Ratliff. Home runs: Minnesota — Reese (3rd), Tovar (6th).

Cleveland 010 000 021—4 7 1
Oakland 012 000 20x—5 9 1
Moore 3-4, Higgins (8) and Fosse; Fingers 3-3, Lindblad (8), Grant (8) and Fernandez. Home run: Oakland — Mincher (12th).

Chicago 001 000 000—1 5 10 2
Boston 030 122 00x—7 11 0
Johnson, Crider 1-2 (5), Weaver (8) and Herrmann; Nagy, Romo 3-0 (9), Lyle (9) and Moses. Satriano (5). Home run: Boston — Romo (1st).

Ashmore Selects Wrestlers

Coach Ed Ashmore of Victoria YMCA has selected 10 Vancouver Island wrestlers to compete next Saturday in the B.C. team trials at UBC. All have been attending his clinics.

In the senior category are Tom Louie of Nanaimo (125½ pounds), and "Y" members Jagit Dhanowa (114½) and George Richey (198).

Juniors include Nanaimo's Robin Pederson (143) and "Y" members Don Arnott (114½), David Gorst (123½), Stuart Wood (132), Gary Nicholls (143), Mike Richey (143) and Mike Wyllie (over 191½).

The Canadian championships will be held June 26-28 in Calgary.

Juvenile Baseball

Results of minor baseball games played Saturday in the Greater Victoria area:

BABE RUTH

Victoria City Firefighters (16-18)
Peter Pollen Ford 030 301—8 5 3
Cosmopolitan 130 400—4 5 7
Jim MacKay, Bob Munn (4) and Bill Johnstone; Mike Squire and Bill Hingley. Home run: Peter Pollen — MacKay.

Victoria
Oak Bay Optimists 11, Verdiel Floors 1.

LITTLE LEAGUE

Harmston
Fairfield Realty 11, Evening Optimists 7.
E.D.P. Services 4, H. A. Ormiston 0.

Harmston Minor
Pitt and Holt 9, Optimists 7.
H. A. Ormiston 9, Pirates 2.

Fairfield
Public Service 15, Pacific Logging 3.
Evening Optimists 7, Britannia Legion 3.

Fairfield Minor
Fairfield Bakery 12, Fairfield Plaza 10.
Ove Witt 14, Windsor Driving School 4.

Esquimalt-Vic. West
Skaalrud 5, Yarrows 4.
Teamsters 21, Lions 13.

Gordon Head
Ruby Road Esso 4, Imperial Centre 2
Cablevision 13, Vantreights 8.

Lake Hill
B. C. Pilots 4, Knights of Columbus 3
McKenzie Esso 7, White Spot 3

Lake Hill Minor
Indians 9, Cougars 6
Warriors 17, Beavers 12

Walker Avoids Wreckage To Win Speedway Feature

Larry Walker manoeuvered his stock car around two accidents to win the main event Saturday at Western Speedway before 2329 spectators.

Wayne Atkinson and Norm King locked together in the 18th lap, forcing one slowdown and Joe MacMurchie, the rookie-driver who won the "A" trophy dash, collided with Harry Lloyd and Rick O'Dell two laps later, causing the second jam.

There were no injuries in either incident, but King and Lloyd were unable to continue.

Terry Forsyth led for the first 14 laps of the 30-lap race before Walker took over.

The preliminary events produced some problems as well.

The 10-lap first heat was stopped in the seventh lap and restarted when Bob Collins' vehicle lost a wheel in front of the grandstand, went up on its nose and came down, right side up.

Walker encountered the same problem but managed to go off the track before causing a stoppage of the "A" trophy dash.

The track's technical committee officially recognized Walker's 19.36 seconds for the 4-10ths-mile oval as the record. It was set on May 18, the same night that MacMurchie was clocked at 19.33. The committee disallowed MacMurchie's time because of an oversized tire.

Results:

"A" trophy dash — 1, Joe MacMurchie; 2, Neil Montgomery; 3, John Rothwell, Vancouver; 4, Larry Walker.

"B" trophy dash — 1, Danny Swain; 2, Norm King; 3, Ron Hancock; 4, Gary Collins.

First heat — 1, Denny Swain; 2, Norm King; 3, Wayne Atkinson; 4, John Currier.

Second heat — 1, Wayne Atkinson; 2, Harry Lloyd; 3, Ron Hancock; 4, Denny Swain.

Third heat — 1, Rick O'Dell; 2, Joe MacMurchie; 3, Neil Montgomery; 4, Roy Hasiam.

Fast heat — 1, Ross Surgenor; 2, Jim Caudwell; 3, Larry Walker; 4, Roy Hasiam.

Main event — 1, Larry Walker; 2, Ross Surgenor; 3, Terry Forsyth; 4, Ken Alexander.

Additional Sport Pages 16, 17, 18

Reserve Your 39-game
N.H.L.
SEASON TICKETS NOW
Pacific Coliseum, Vancouver
Prices: $6.50, $5.00, $3.50
For further information phone
Victoria 382-5634
Nanaimo 753-8464
Monday — Friday
10:00 A.M. — 4:00 P.M.

ROYAL ATHLETIC PARK
SOCCER CUP FINAL
TODAY — 5:00 P.M.
COFFEE HOUSE
vs.
LUSITANIO
Adults 75c, O.A.P., Students and Children 50c

ROYAL ATHLETIC PARK
NORM FIELDGATE JUNIOR BANTAM FOOTBALL LEAGUE
TWO GAMES — TODAY
1:00 p.m.—Hornets vs. KC's
2:30 p.m.—Saanich vs. Juan de Fuca
Adults 50c Children 25c

Unser Dominates 500 But Misses Record

INDIANAPOLIS (AP) — Handsome Al Unser, youngest member of a racing family from New Mexico, drove his Parnelli Jones Ford to a smashing victory Saturday in the Memorial Day 500-mile auto race.

Unser, who celebrated his 31st birthday Friday, charged from his pole position at the start and so completely dominated this 54th running of the world's richest race that only three other drivers managed to get in front of him for a combined total of nine of the 200 laps round the two and a half-mile asphalt oval.

"I had no trouble all day," the dark-haired winner grinned as he hugged his mother, Mrs. May Unser in victory lane. "I was disappointed that I didn't set a new 500-mile record, but I still get to take the money home.

EVERYTHING GREAT

"Everything went great. I slowed down when the caution light came on for the four-car mixup over in the third turn, and drove by it real easy to stay out of trouble."

Unser stands to collect more than $200,000 from a prize fund estimated at nearly $850,000. He will be paid $28,650 in lap money alone.

Mark Donohue, the 33-year-old road-course veteran from Media, Pa., last year's rookie-of-the-year at the Indianapolis Motor Speedway, came in second in a turbo-charged Lola-Offy. He was two miles behind the winner before the estimated 300,000 fans.

GURNEY THIRD

Third place went to Dan Gurney, the veteran from Costa Mesa, Calif., who had finished second in 1968 and 1969. Gurney drove an Eagle-Offy of his own design.

It was the second Indianapolis 500 victory for the Unser family from Albuquerque. Brother Bobby won in 1968 and was credited with a ninth-place finish in this one.

Donnie Allison, the stock-car ace from Hueytown, Ala., and one of four rookies among the 33 starters, was fourth in a Coyote-Ford, prepared by the veteran A. J. Foyt.

Foyt, seeking an unprecedented fourth Indy victory, saw his hopes go down the drain when his engine went sour 25 miles from the finish. He was running second at the time, but dropped to 10th place at the end.

HIGHER SPEEDS

The average speed was 155.749 miles per hour, just under Mario Andretti's winning time of 156.867 of last year. But Saturday's action was slowed by yellow caution lights for more than 25 minutes. And while it was going full blast, the pace was at speeds higher than anything ever seen at historic old Indianapolis.

Andretti, driving a German-built McNamara Ford that had never been raced before, had problems all day. A victim of numerous pit stops to correct faulty handling, the three-time national driving champ was credited with sixth place, but he was never in contention.

Although several cars were forced out by crashes, there were no serious injuries.

START DELAYED

A morning shower delayed the start by half an hour.

As the cars were completing the second of two warm-up circuits, 35-year-old Jim Malloy brushed the fourth-turn wall, putting him out of the race and grinding the 32 remaining cars to a halt for another brief delay. Malloy had started in the third row.

It was the first time since 1957 that a full lineup did not take the green flag.

Most of the crowd's early attention centred on 43-year-old Lloyd Ruby. The veteran from Wichita Falls, Tex., bolted from his 25th starting position and by the 25th mile had pulled his turbo-charged Mongoose-Offy into seventh place.

GAINED THE LEAD

By the 100-mile mark he was in third place and turning laps at 170 m.p.h. to catch Unser. He finally gained the lead for two circuits when Unser and the other leaders made their first pit stops, and the crowd roared its approval.

But the ill luck that followed the 20-year veteran during three weeks of practice and qualifying finally caught up with him again. His engine developed an oil leak, causing him to be black-flagged off the track twice. His great ride ended at the 125-mile mark when the machine caught fire on the back stretch. Ruby bailed out without injury.

Two cars developed by former Victorian Grant King were sidelined by engine troubles during the race. Art Pollard's Offenhauser was in third place when he was forced out. The other King car was driven by Greg Weld.

'Ma' Unser, a familiar figure at U.S. race tracks, congratulates son Al, Saturday after he had won the Indianapolis 500. It was the second time 'Ma' had been in the winner's circle. Another son, Bobby, who finished ninth yesterday, was the 1968 winner.

Fondest hopes of Art Pollard of Seattle, driving a car developed by former-Victorian Grant King, went up in flames Saturday as the King-Offenhauser blew an engine early in the Memorial Day 500. Pollard, at left, was uninjured as he jumped clear of the blazing car.—(AP)

Canada Second

SAO PAULO, Brazil (AP) — Bert Greene of the United States took a five-stroke lead over his closest competitors in the Brazilian Open golf tournament Saturday with a third-round score of 69 for a 204 total.

Midway leader Dale Hayes, a 17-year-old amateur from South Africa, blew up on the back nine for a 35-42—77, leaving him in a tie for third place with a 211 total.

★ ★ ★

Hayes' teammates, Hugh Baiocchi and John Fourie, posted a combined score of 143 to lengthen South Africa's lead in competition for the amateur team title. South Africa has a 418 total going into the final day.

Canada's amateur team is in second with 432, followed by Argentina with 447 and Brazil, 458.

Tied for second in the individual standings were veteran professionals Roberto de Vicenzo and Florentino Molina of Argentina, with 208.

Gary Cowan of Canada and Fourie turned in the best amateur scores Saturday, 71s.

YES! we do LEASE VOLKSWAGENS all models
Speedway MOTORS LTD VOLKSWAGEN
971 Yates St. 385-2415

Blancas' Record 198 Fails to Shake Pack

MEMPHIS, (AP) — Homero Blancas fired a three-under-par 67 Saturday for a 198 — the lowest 54-hole score on the pro tour this year — but failed to shake a pack of close pursuers in the third round of the $150,000 Danny Thomas-Memphis Open golf tournament.

Dave Hill, the defending champion, and tall Tom Weiskopf were just one stroke back at 199. Hill, Blancas' playing partner, matched his 67 while Weiskopf romped home with a 64 on the 6466-yard Colonial Country Club course.

Steve Spray, winner at San-francisco last year, bolted into contention with a 65 for 200 — matching the best previous 54-hole score this season.

HOLE IN ONE

Spray, a six-year tour veteran, spiced his round with an ace on the 182-yard, par-three 12th hole and ran in a 25-foot putt for an eagle three on the 16th hole.

Jerry McGee, Frank Beard and Dick Crawford followed at 201. Beard had a 66, McGee a 65, and Crawford, 67.

Rounding out the list of the biggest threats was a group of six at 202. They are Bobby Mitchell, Jack McGowan, Hale Irwin, George Archer, Joe Campbell and Jim Jamieson.

RAN INTO TROUBLE

Blancas, who broke a four-year victory famine two weeks ago in the Colonial National Invitation at Forth Worth, led by as many as four shots at one stage, but ran into troubles.

He dropped a 10-foot putt on the second hole and put irons less than a foot from the flag on the third and sixth holes, but three-putted the eighth.

Blancas canned another 10-footer on the 10th hole, recorded a two-putt birdie on the 13th, bogeyed the next and failed to birdie the relatively easy, par-five 16th and 18th, catching a trap on each of them.

Hill, the first-round leader who has won here twice in the last three years, matched two birdies with as many bogeys going out, canned what he called a "sea-goer" for an eagle three on the 13th hole. Blancas said the putt was about 15 feet.

Dave closed to within one stroke with a 15-foot birdie putt on the 16th hole but put his drive behind a tree on the final hole and had to settle for a par.

Weiskopf, who blew a chance for a tie for the top in the Atlanta Classic last week, cut three strokes off par going out, eagled the 13th hole from six feet, bogeyed the 15th when he missed the green, then chipped to within three feet for easy birdies on the 16th and 18th holes.

Gary Bowerman of Toronto was in a big group at 208.

Homero Blancas	66-65-67—198
Dave Hill	63-69-67—199
Tom Weiskopf	69-66-64—199
Steve Spray	69-66-65—200
Frank Beard	70-65-66—201
Dick Crawford	64-70-67—201
Jerry McGee	68-68-65—201
George Archer	67-67-68—202
Joe Campbell	70-64-68—202
Hale Irwin	65-71-66—202
Jim Irwin	65-71-66—202
Jim Jamieson	66-68-68—202
Jack McGowan	65-71-66—202
Bobby Mitchell	70-63-69—202
Rod Funseth	70-66-67—203
Gene Littler	67-68-68—203
Billy Maxwell	66-68-69—203
Randy Wolff	65-70-68—203
Ray Floyd	66-68-67—204
J. C. Goosie	68-64-72—204
Herb Booner	69-65-67—204
Don January	72-68-64—204
Jim Wiechers	68-67-69—204
Pete Brown	68-68-68—204
Joe Carr	68-70-67—205
Bob Charles	71-65-69—205
Joel Goldstrand	67-67-71—205
Jim Grant	67-65-73—205
Deane Beman	66-72-68—206
Terry Dill	68-70-68—206
Don Finsterwald	68-71-68—207
Larry Hinson	72-68-67—207
Lee Trevino	73-66-68—207
Dudley Wysong	67-68-71—207
Gary Bowerman	67-67-74—208
Chuck Courtney	67-70-71—208
Lee Elder	68-72-68—208
Howell Fraser	72-65-71—208
Lou Graham	71-63-74—208
Ted Hayes	70-67-71—208
Cesar Sanduo	70-68-70—208
Dewitt Weaver	69-71-68—208
Larry Wood	67-69-72—208
Jerry Heard	68-71-[illegible]
Al Mengert	71-69-68—208
Orville Moody	70-69-70—209
John Schroeder	68-71-70—209

Pete Duncan Selected To All-Stars

Pete Duncan of Victoria capped his university baseball career by being selected recently to the Pacific Eight Conference All-Star team at his third base position.

Duncan was batting-champion of the Washington State University Cougars with a .379 average on 58 hits in 153 times at bat.

Currently playing baseball in the Victoria Senior Amateur League, Duncan had a .976 fielding average, committing three errors in 140 chances.

Driver Dies In Practice

ADENAU, West Germany (AP) — Finnish driver Hans Laine, 24, was killed when his Porsche car overturned and burst into flames on the Nuerburgring race track today.

The crash came just before the end of final practice for today's 1,000-kilometre sports car race on the treacherous mountain circuit.

Sports Today

GOLF

7 a.m. — Cedar Hill Open and John Merriman Memorial tournament, Cedar Hill Golf Club.

CYCLING

8:30 a.m. — B.C. Cycling Association Victoria to Nanaimo race, starting from Town and Country shopping centre.

2:30 p.m. — B.C. Cycling Association Hank Wouters Criterium races, starting from Nanaimo's Simpson-Sears shopping centre.

FOOTBALL

1 p.m. — Start of Norm Fieldgate Junior Bantam League doubleheader. Hornets vs. Knights of Columbus (Saanich Chargers vs. Juan de Fuca, 2:30), Royal Athletic Park.

CRICKET

2 p.m. — Victoria and District Association, Incogs vs. Castaways, University School.

SOFTBALL

2 p.m. — Victoria Major Men's League Strathcona Hotel vs. Langford Drywall, Central Park.

2 p.m. — Stuffy McGinnis League, Century Inn vs. Colwood Inn, Heywood Avenue Park.

4 p.m. — Victoria Major Men's League, Denford Electric vs. Langford Drywall, Central Park.

6:30 p.m. — Victoria Major Men's League, Strathcona Hotel vs. Denford Electric, Central Park.

6:45 p.m. — Stuffy McGinnis League, Gilmour Construction vs. Bell's Men's Wear, Heywood Avenue Park.

BASEBALL

2 p.m. — Connie Mack League, Lake Cowichan vs. Evening Optimists, Windsor Park.

6 p.m. — Connie Mack League, Lake Cowichan vs. Cosmopolitans, Windsor Park.

6:30 p.m. — City Firefighter Babe Ruth: Peter Pollen vs. McIlwains, Reynolds Park; Data Tech vs. Cosmopolitans, Lambrick Park.

POLO

2:30 p.m. — International match, Victoria vs. Toppenish, Wash., East Saanich Road grounds.

SOCCER

5 p.m. — Inter-city Memorial Cup final, Vancouver Lusitannia vs. Victoria Coffee House, Royal Athletic Park.

LACROSSE

2 p.m. — Vancouver Island Junior "B" League, Victoria McDonald's Bread vs. Nanaimo, Memorial Arena.

Monday

BASEBALL

6:30 p.m. — Senior Amateur League, Transport Workers vs. Imperial Esso Royal Athletic Park.

SOFTBALL

6:45 p.m. — Victoria Major Men's League, Molsons vs. Langford Drywall, Central Park.

6:45 p.m. — Stuffy McGinnis League, Sooke Hotel vs. Labatts, Heywood Avenue Park.

Victoria Stars Reach Final

VANCOUVER — Victoria District League All-Stars advanced to the final of the Vancouver invitational soccer tournament today by defeating Fraser Valley Selects, 2-1, Saturday on goals by Bill Abbott and Rudi Kuebler.

Victoria meets Vancouver All-Stars, 2-0 victors over Richmond, in the final while the losing teams meet in a consolation match.

ESQUIMALT RECREATION COMMISSION presents
1st ANNUAL SPORTS WEEK FESTIVAL
● SUN., MAY 31, to SAT., JUNE 6 ●
PROGRAM OF EVENTS
SUNDAY, MAY 31
9:30 a.m. — INTER-DENOMINATIONAL CHURCH SERVICE, Bullen Park. Over 1,000 athletes participating. Salvation Army Band.
10:00 a.m. — OFFICIAL OPENING CEREMONIES Flag Raising, No. 5280 880 R.C. Royal Canadian Artillery Band. Lighting Olympic Torch.
12:30 a.m. — SPORTS ACTIVITIES ALL DAY—Incl. Tennis Exhibition Match: Ted Davies, B.C. Jr. Singles Champ, vs. Martin Taylor, Victoria Men's Singles Champ; and Incl. South Vancouver Island Ladies' Golf Day at Gorge Vale Golf Club.
8:00 p.m. — HIGH SCHOOL BAND CONCERT—Esquimalt and Belmond Sr. Secondary Bands, at Esquimalt Sports Centre. Adults 75c, Students and O.A.P. 50c.
MIDWAY RIDES, GAMES ALL WEEK.
MONDAY, JUNE 1 — FRIDAY, JUNE 5
6:15 p.m. — Flag Raising; Games All Night.
6:30 p.m. — Lighting Olympic Torch:
MON.—Victoria Boys Band;
TUES.—Victoria Police Band;
WED.—Thunderbird Girls Drum Corps;
THURS.—No. 2124 Canadian Scottish Regiment Cadet Band;
FRI.—No. 2483 Queen's Own Rifles of Canada Cadet Band.
7:00 p.m. — Square Dancing Demonstration.
SATURDAY, JUNE 6
9:00 a.m. — 5:00 p.m. — LACROSSE—Bullen Park and Centre.
12:30 p.m. — Flag Raising and Olympic Torch; Games All Day; Thunderbird Girls Drum Corps.
1:30 p.m. — Golf Exhibition Match at Gorge Vale Golf Club.
● EVERYONE WELCOME!
● NO ADMISSION CHARGE TO SPORTS EVENTS
★ SPORTS CELEBRITY ★ DINNER — DANCE
SATURDAY, JUNE 6
ESQUIMALT SPORTS CENTRE—Special Guests: Larry Cahan (captain, Los Angeles Kings), Andy Robertson, Bob Barlow, Milan Marcetta, Malcolm Ashford, Erle Davis.
★ Social Hour ★ Dinner ★ Awards ★ Dancing to the Music of The Checkmates.
Fashion Show by Gina's Fashions
Hairstyling by Esquimalt Beauty Salon
TICKETS NOW ON SALE — $3.00 Per Person
INFORMATION — 386-3261

OK 2968 DOUGLAS OK
OK SPORTS WHEELS
NEW DISTINCTIVE STYLES FOR THE SPORTS MINDED
AS LOW AS 34.95 14 Inch
CHOOSE FROM A FINE SELECTION OF HIGHLY STYLED POLISHED ALUMINUM SPORTS WHEELS OR RUGGED ONE PIECE MAG TYPE WHEELS OF SUPER-STRENGTH TERZALLOY
Chrome Wheels . . . 14"x6 Ford-Chev. $21.95
Clearance Sale
21.95 650 x 13
4-Ply Polyester, 1st Line, Narrow Whitewall. Suggested Price 33.85
● Lifetime Warranty
● Nation-Wide Guarantee
OK TIRE SPECIAL OK
775x750x14 N/W
Polyester 1st Line 4-Ply
Reg. $41.20 Each
2 for 49.96 EX.
BUDGET TERMS — LAY-A-WAY
CHARGE IT — BUY NOW
LIMITED STOCK — 10-DAY CLEARANCE
DOUGLAS ST. STORE ONLY
WESTERN OK TIRE STORE 2968 Douglas John Cicerl, Opr. BURNSIDE GORGE RD HILLSIDE AVE.
IF IT'S TIRES IT'S OK TIRE
2968 DOUGLAS

GREATER VICTORIA SCHOOL BOARD ADULT EDUCATION DIVISION
FOOD SERVICE EDUCATIONAL SEMINAR
FOR WAITERS, WAITRESSES, HEADWAITERS HOSTESSES, MANAGERS AND OTHER SUPERVISORY PERSONNEL.
Two Courses of Ten Sessions
"A" CLASS, 8:30 to 11:30 A.M.
"B" CLASS, 7:00 to 10:00 P.M.
MON., JUNE 15, to FRI., JUNE 26
at the Can. Rest. Assn. Hall, 502 Yates Street
CANADA MANPOWER MAY SPONSOR FEES FOR THOSE EMPLOYED IN THE TRADE
FOR INFORMATION CALL 592-1211 AND ASK FOR ADULT EDUCATION

CORPORATION OF THE TOWNSHIP OF ESQUIMALT
PROPERTY TAXES, 1970
Tax Notices for 1970 have now been mailed. Any property owner who has not received a tax notice should contact the Esquimalt Municipal Hall at 385-2461.
1970 Taxes should be paid on or before July 6th, 1970. Percentage additions will be added as follows: 5% on July 7th and a further 5% on October 1st, 1970.
Municipal Hall, Esquimalt, B.C. May 28th, 1970.
PETER CAIRNS, Municipal Collector.

★ FIBERGLASS RESIN - $6.95 GALLON
Cello Finish or General Purpose
★ OPEN SATURDAYS 9:00 A.M.—1:00 P.M. ★
* ACETONE Gallon $2.75
* CLOTH 6 oz. by 38". Lin. Yard $1.40
* STYRENE Gallon $3.85
PLEXIGLASS - STYROFOAM
★ FIBERGLASS REPAIRS ★
A COMPLETE STOCK OF FIBREGLASS AND PLASTICS, ALL AT
LOW, LOW PRICES
★ CASTING RESIN Water Clear $8.95 Gallon GOOD SELECTION OF MOULDS ★
PELAGIC PACIFIC INDUSTRIES LTD.
4 HURON STREET 386-1811 VICTORIA, B.C.
HOURS: Monday to Friday — 8:00 a.m. to 5:00 p.m. Saturday — 9:00 a.m. to 1:00 p.m.

PUT MORE PLEASURE IN YOUR DRIVING!
JOIN BRITISH COLUMBIA CAA AUTOMOBILE ASSOCIATION
Vacationing By Car This Summer?
A BCAA Membership will provide the utmost in PERSONALIZED Touring and Travel Service!
BRITISH COLUMBIA AUTOMOBILE ASSOCIATION
1075 PANDORA AVENUE, VICTORIA PHONE 382-8171
CALL OR WRITE FOR AN APPLICATION TODAY
'IT PAYS TO BELONG'

HOLDING THEIR TROPHIES and wearing their B.C. Sports Festival gold medals are Rob Ferguson (left) and Brad MacLeod winners of the Victoria city junior and junior handicap golf championships, respectively. They scored their wins Saturday at Glen Meadows.—(Wm. E. John)

Rob Returns Junior Crown To Ferguson Family Mantel

For the second time in three years a member of the golfing Ferguson family from Gorge Vale has won the Victoria City junior championship.

Rob Ferguson followed in the footsteps of his older brother, Cec, Saturday at Glen Meadows to capture the Victoria district committee trophy and the championship blazer donated by Bell's Men's Wear.

Ferguson had rounds of 76 and 79 on the long Glen Meadows layout to finish with 11-over-par 155 and a five-stroke edge over Jim Girard of Cedar Hill.

GOOD YEAR SO FAR

It has been a good year so far for the Gorge Vale youngster. He qualified for the championship division in the Times Vancouver Island Open and lasted until the quarter-finals when he was ousted by professional Laurie Carroll. Last weekend he won the club junior championship.

Rob's previous best showing in the city tournament cane in 1968 when he finished runner-up to Cec. Gary, the youngest brother, came within one stroke of a repeat one-two Ferguson finish this year, coming in with a 161 total.

FAMILIAR NAME

The net championship brought out a familiar name in local golf circles as well.

Brad MacLeod of Uplands, son of Jasper professional Ron who has won the Island Open a record three times, took the Ocean Cement Trophy on the first hole of a playoff after tying with Al Robertson of Glen Meadows at net 144, even par.

MacLeod had net rounds of 73-71 and Robertson was 69-75.

It was the second junior net championship for MacLeod, who took the club championship last year while a member at Victoria.

Keith Burrell of Uplands and Ray Seymour of Gorge Vale tied with 164s but Burrell won fourth-place honors on countback in the gross division. Tad McDiarmid of Victoria took the sixth-place prize with a 165 total.

Dana Downie of Gorge Vale won third place in the net division on countback after tying at 150 with Glen Meadows' John Russell. The other prize-winners were Bob McPherson of Victoria (151) and Larry Criddle of Glen Meadows.

Low gross award for the first round went to Bob Beauchemin of Gorge with an 82 while Tom Pendray of Uplands and Dave Wintemute of Victoria tied for second-round honors at 83.

Net prizes went to Larry Haskell of Cedar Hill for 76 on the first round and Dave Campbell of Uplands with the same score on the second.

★ ★ ★

GROSS

Rob Ferguson GV	76-79—155
Jim Girard GH	81-79—160
Gary Ferguson GV	80-81—161
Keith Burrell U	80-84—164
Ray Sewmour GV	85-79—164
Tad McDiarmid V	80-85—165
Bob Beauchemin GV	82-85—167
Tom Pendray U	85-83—168
Dave Wintemute V	85-83—168
Sid Murdock RC	84-85—169
Wayne O'Malley CH	86-88—174
Dave Conrad V	88-86—175
Don Drummond U	87-88—175
Jeff Jones GV	90-85—175

NET

x-Brad MacLeod U	73-71—144
Al Robertson GM	69-75—144
Dana Downie GV	74-76—150
John Russell GM	78-72—150
Bob McPherson V	76-75—151
Larry Criddle GM	81-72—153
Dave Tremblay GM	77-78—155
Dave Campbell U	81-76—157
B. Boomer RC	79-80—159
Larry Haskell CH	76-84—160

x—won playoff

Last-Stride Win

NEW YORK (AP) — Nodouble charged down the centre of the track and moved up in the last stride to win the rich Metropolitan Handicap by a head Saturday at Belmont Park. He was clocked in track record time of 1:34 3-5 for the mile. The favored Reviewer was caught right at the wire by Nodouble.

Shawnigan Lake senior crew during practice

Bruins Spread Cup Winnings

BOSTON (UPI) — Boston Bruins announced Saturday that six persons would share in the Stanley Cup playoff prizes in addition to the 21 full shares authorized by the National Hockey League.

The club said additional ful shares of $8,750 would be paid by the team to Ted Green, Ron Murphy, Don Marcotte and Wayne Carleton.

In addition, a Bruins spokesman said, half shares would go to assistant trainer John Forristal and Tom Johnson, assistant to general manager Milt Schmidt.

Schmidt, coach Harry Sinden and trainer Dan Canney were included in the original prize-money distribution.

The club announcemtn followed a playoff prize-money breakdown in which 18 players and the three team personnel had each been assigned a full share as a result of Boston winning the Stanley Cup.

Personality Wins Again

CHERRY HILL, N.J. (AP) — Personality took over leadership of thoroughbred horse-racing's topsy-turvy three-year-old division Saturday by winning the $128,400 Jersey Derby with an effortless stretch run at Garden State Park.

WHERE?
Can You Have Hearing Aids Repaired In Victoria?
AUDIOTRONICS
ENTERPRISES LTD.
1326 Government St.
Between Yates and Johnson

Denfords Win With One Hit

	W	L	Pct.	GBL
Bate Construction	9	0	1.000	—
Denford Electric	6	2	.750	2½
Molsons	4	3	.667	3
Lake Cowichan	3	6	.333	6
Langford Drywall	0	6	.000	7½
Strathcona Hotel	1	8	.111	8

Making their only hit pay off, Denford Electric edged Molsons, 1-0, Saturday at Central Park to move into second place in the Victoria Major Men's Softball League.

Leadoff batter Pete Isaacson, hit by a pitched ball, advanced to second base on a wild pitch and got to third base on Paul Morrison's ground-out. Brian Grexton singled with two out to score Isaacson with the only run of the game.

Mike Rye and Glen Bullen, who relieved in the fifty inning, retired the final 16 batters in order, combining for a total of 11 strikeouts.

Brian Pearce allowed only three singles for the win.

Molsons	000 000 0—	0	3 0
Denfords	100 000 x—	1	1 2

Mike Rye, Glen Bullen (5) and Bill James; Brian Pearce and Paul Morrison.

Kidnapped

SANTIAGO, Chile (AP) — A group of students from the University of Chile Saturday kidnapped four local soccer stars to protest lack of adequate physical education programs in Chilean public schools.

The students said they would not release their prisoners until the authorities promised to do something about the problem.

The Original Knight
SOLUNAR TABLES
When To Fish Or Hunt

According to the Solunar Tables calculated for this area, the best times for hunting and fishing for the next 10 days will be as follows (times shown are Pacific Daylight Saving Time):

A.M. Minor	A.M. Major	P.M. Minor	P.M. Major
TODAY			
2:45	8:50	3:00	9:10
TOMOROW			
3:25	9:35	3:45	10:00
TUESDAY			
4:15	10:20	4:30	10:50
WEDNESDAY			
5:05	11:10	5:20	11:45
THURSDAY			
6:00	11:55	6:10	—
FRIDAY			
6:45	12:30	7:00	12:50
SATURDAY			
7:40	1:30	8:15	2:00
SUNDAY			
8:35	2:25	9:05	2:50
MONDAY			
9:25	3:15	9:55	3:40
TUESDAY			
10:15	4:05	10:45	4:30

Major solunar periods, lasting 1½ to 2 hours, darker type.

Minor periods, shorter in duration, light type.

Defending Champs Lose Fifth Match

	W	L	D	Pts.	Pct.
Castaways	3	0	1	17	.850
Albions	3	1	1	17	.680
Incogs	2	1	1	12	.800
Alcos	2	3	0	10	.400
Cowichan	0	2	3	6	.240
Oak Bay	1	4	0	5	.200

Alcos extended defending-champion Cowichan's winless streak to five games Saturday in Victoria and District Cricket Association action, scoring a five-wicket victory at Windsor Park.

With Neville Askew taking six wickets for 13 runs and John Moss three for 22, the Colonist Cup holders were dismissed for 57 runs. David Auld and Dave Gorman each had 12 runs for Cowichan.

Alcos, who lost three wickets at 37 runs, recovered to gain 58 for five wickets with George Payne, not out, and Joe Armstrong each scoring 15 runs and Peter Nation adding 13. Dave Auld took four Alco wickets for 24 runs.

In the other scheduled match, Oak Bay defaulted to Albions enabling the latter to take over second place.

Hosts Win Regatta

SHAWNIGAN LAKE — Defending-champion Shawnigan Lake Boys School won the ninth annual, international invitational rowing regatta Saturday with an aggregate 51 points.

University of Washington Rowing Club was runner-up with 32 points, Lakeside High School of Seattle was third with 21 points, four more than Iniversity of British Columbia and Green Lake Rowing Club of Seattle. Vancouver Rowing Club was sixth with 12 points.

Other schools taking part in the one-day regatta were Brentwood College, Lord Byng High School of Vancouver, University of Puget Sound, Stratheona Lodge Girls School, Lake Burnaby Rowing Club and Oregon State University.

Three Net Players Double Winners

Two players from Victoria Racquet Club and one from Oak Bay Tennis Club were double winners Saturday in zone playdowns of the B.C. Festival of Sports tennis championships.

Provincial finals will take place in Vancouver June 5 to 7.

Ernie Cockayne won the men's singles and combined with John Sutherland for the doubles win.

Brenda Cameron was the other Racquet Club double winner, taking the under-12 and under-14 girl's titles.

Oak Bay's Heather Graham won the under-16 and under-18 divisions in the girls' competitions.

Results:

SENIOR

Men's singles — Ernie Cockayne defeated Glen Macdonald, 6-0, 6-3.

Men's doubles — Cockayne and John Sutherland defeated Dr. Kemble Greenwood and Bob Houston, 6-1, 4-6, 7-3.

Women's doubles — Felicity and Faith Graham defeated Sally Wood and Wendy Cuppage, 3-6, 6-4, 6-2.

JUNIOR

Boys' under 12 — Peter Smythe defeated Paul Arlidge, 6-1, 6-4.

Boys' under 14 — Brian Ayers defeated Keith Bridge, 6-2, 6-2.

Boys' under 16 — Glen Bradshaw defeated John Dowling, 6-3, 6-3.

Boys' under 18 — Ted Davies defeated Bradshaw, 6-0, 6-2.

Girls' under 12 — Brenda Cameron defeated Alice Eager, 6-0, 6-0.

Girls' under 14 — Miss Cameron defeated Jody Wilson, 6-1, 6-2.

Girls' under 16 — Heather Graham defeated Nancy Wood, 6-1, 6-1.

Girls' under 18 — Miss Graham defeated Brenda Cunningham, 6-1, 6-1.

THE CORPORATION OF THE DISTRICT OF SAANICH
APARTMENT SITE

Sealed tenders, clearly identified as "Tender for Cook-Maplewood Apartment Site" will be received by the Lands Commissioner, Saanich Municipal Hall, 770 Vernon Avenue, Victoria, B.C. up to

2:00 p.m. on FRIDAY, June 12, 1970

for the purchase of Lot 1, Section 62, Victoria District, Plan 22080.

The property being offered for sale is a 2.81 acre site located at the junction of Cook Street and Maplewood Road, and is zoned for medium density apartment use. The site is well located with respect to commercial and recreational facilities and all Municipal services are available.

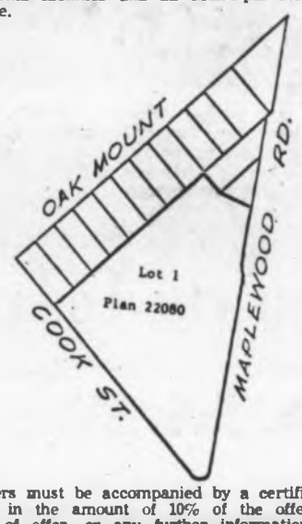

All offers must be accompanied by a certified deposit cheque in the amount of 10% of the offered price. Forms of offer, or any further information may be obtained from the office of the undersigned.
The highest or any tender not necessarily accepted.

F. E. Harris,
Lands Commissioner.

This little fellow can add $3500 or more to your present income

Rather hard to believe? Well, it's true—Chinchilla Ranching is not only profitable, it's highly enjoyable as well. Chinchillas are regarded as the cleanest animal in the world; they have absolutely no odour and can be raised in a clean dry basement, garage or spare room. If you're interested, check the appropriate Vancouver city by-law for details of any regulation re raising Chinchillas on your property.

Pelting and the sale of animals for breeding stock has become a commercial reality. The package now being offered by the Association removes many of the risks by guaranteeing the following:

** the association provides all member ranchers with a complete ranch training program.
** Certified graded breeding stock.
** the Association provides priming, grading, killing, pelting, dressing and marketing services to all its members.

Chinchillas cost less than $3.00 a year to feed and require only about an hour a day to care for. It is one of the easiest businesses to get started in; requiring a relatively small down payment—as low as $452.00. Chinchilla ranching qualifies for bank financing and provides special tax advantages.

THE CHINCHILLA ASSOCIATION OF NORTH AMERICA

Our motto "QUALITY BEFORE QUANTITY". All animals delivered by the Association as breeding stock are certified stock accompanied by a certificate of grading from either EMPRESS CHINCHILLA BREEDERS CO-OP U.S.A. (the world's largest) or NATIONAL CHINCHILLA BREEDERS OF CANADA.

CALL VICTORIA COLLECT 383-9126

FREE LITERATURE

The Chinchilla Association of North America,
No. 608 - 1200 West Pender,
Vancouver, B.C. Telephone 688-7414

ADULTS ONLY

Gentlemen: I am interested in full details of Chinchilla ranching as a full or part-time business.

NAME ..... AGE .....
ADDRESS ..... CITY .....
OCCUPATION ..... TELEPHONE .....
C3

"The body is absolutely rattle and squeak-free, something we don't usually expect in a pillarless coupe."
—Road & Track

That's the kind of praise we expected for the new Mercedes-Benz 250 Coupe. Because we know from our experience that Mercedes-Benz *demands* a tight, rattle-free body. Whether it's a sedan *or* a hardtop.

In fact, they weld the body of the 250 Coupe over 8,000 times, and fuse it into a single rattle thwarting unit. No body bolts to work loose. And no frame to squeak against the body.

There's something else we've noticed about the 250 Coupe. The doors and windows fit just right. Sure, it's only a little thing. But in this age of mass production, it makes us proud to sell an automobile that looks as though someone really *cared* about the way it was assembled.

But the one thing that impresses our customers most is a test drive. Perhaps because we believe a test drive should be something *more* than once-around-the-block at 25 mph. So stop in. Get behind the wheel of a 250 Coupe. Really test it. Pound it across some bumps or thump through potholes. Without the usual rattles or clatter of protest.

Then cruise down an expressway and see if you don't agree with *Road & Track* that wind noise is "practically nil."

Unconventional? We think so. But then Mercedes-Benz has never built conventional cars. And never will.

The new Mercedes-Benz 250 Coupe.

THREE POINT MOTORS LTD.

VICTORIA
2620 Government St.
AT HILLSIDE AVE.
385-6737

NANAIMO
Island Highway
AT WELLINGTON
758-6012

Jauch Wants Esks Rough, Rough

By GERRY SUTTON

EDMONTON (CP) — "You don't out-finesse people, you beat them physically," says Ray Jauch, the new tough-talking coach of Edmonton Eskimos.

Football philosophy according to Jauch goes something like this: Under normal conditions a big man is better than a little man.

"There's no way if you're six feet tall and 250 pounds that you're going to beat a guy who is six-six and 260 or 280," Jauch said. "There's no way, unless you're the greatest football player in the world, that you're going to whip him."

Jauch faces the task of getting the Eskimos into the Western Football Conference playoffs which they missed last year. A major problem will be to bring his "below average offence" to "above average."

LARGE STADIUM

One of the largest soccer stadiums in the world is the Maracana Stadium in Rio de Janeiro, with a seating capacity of 150,000.

Edmonton's biggest problem last year was at quarterback, and this year that's one position that experts say must be strengthened.

WON'T DUMP THEM

But Jauch, a five-foot-11 185-pounder, says he's aware of the quarterback situation and he's not about to dump the men he has merely to appease "the experts."

When he says he "won't take a quarterback with potential and throw him to the wolves," people believe him because he speaks with such conviction.

"In the past, a lot of promises have been made about this team and very few have been fulfilled. I'm not going to make a lot of promises, but I hope we can fulfill a few hopes."

The youngest coach in the Canadian Football League — he's 32 — isn't worried about his new position with the Eskimos.

"A coach has to adjust to situations which come up from game to game. A good coach can sense that a team needs to be encouraged at certain times of the year, or whether it needs to be disciplined."

Jauch, a native of Mendota, Ill., stressed that he would take a tougher line toward his players and the game.

"Anybody who helps this team win, I'll do anything to help them. Anybody who hurts this team shouldn't expect to receive any help."

WANTS TOUGH TEAM

Jauch, appointed head coach of the Eskimos last December, replaced Neill Armstrong who resigned in November after six years with the Eskimos.

"I hope to have a tough, fighting, scrapping football team and if I can accomplish that, the ball will bounce a few times our way, enabling us to win some games," said Jauch, former Winnipeg Blue Bomber halfback and Iowa University graduate.

"You can't win games if you're not aggressive. You have to be in there fighting all the time."

The grey-haired Jauch joined the Bombers in 1960 after playing for Iowa in the 1959 Rose Bowl game.

His playing career ended when he suffered a severed achilles tendon in the 1961 Grey Cup game. He spent the next two seasons in Winnipeg as athletic director at University of Winnipeg, formerly United College, and also coached junior football in Manitoba.

"My first object is to stabilize the team, then get back into the playoffs. Our goal will be to beat people physically, and when we beat them we'll try to fool them."

'NO UNTOUCHABLES'

Jauch said his coaches will "also endeavor to inform our players that every play can't be perfect."

"In order to succeed in the past everything had to be perfect.

"If we can stabilize our offensive line with big people, improve at quarterback and get better kicking we're going to have a contender."

Jauch, who plays handball to keep in shape "because it's the only sport I know that compares with football," said there are no untouchables on the Edmonton club.

"The only player we have that comes close to being an untouchable is John LaGrone. But there are none on this team. However, it would take an awful lot to get LaGrone away from us."

LaGrone was named Canada's outstanding lineman in 1969.

"Remember," Jauch said, "you don't build a football team overnight.

"Progress has got to be as fast as possible, but as calculating and gradual as possible."

W. E. BECK, O.D.
Optometrist
EATON'S
Store Building
Victoria, B.C.
Fourth Floor, 382-7141

Tennis Courses Offered

Six-week tennis instruction courses are being offered to residents of all four Greater Victoria municipalities.

Saanich registration will take place at 6:30 p.m. on June 22 and 23 at Reynolds Park, June 24 and 25 at Cadboro Bay Park and June 26 at Hyacinth Park. For further information phone Gordon Hartley, 477-2227, or L. Sinclair, 386-2241.

Victoria and Esquimalt residents register at Victoria City Hall prior to the starting date, June 29.

Oak Bay, under instructor Howie Tooby, holds registrations June 23 and 25 at Carnarvon Park and June 24 and 26 at Windsor Park. Juniors (over 10) start at 6:30 p.m. and adults at 8:00. For details phone 385-8711.

Leadership Must Be Merited

Over fifty years, McCall's has earned the respect of families in every Greater Victoria neighborhood. The name is assurance.

James Flatman
Office Manager

McCALL BROS
FUNERAL CHAPELS 1400 VANCOUVER ST. 385-4465

Woolworth

Monday, June 1st., Is Our

$1.44 DAY SALE $1.44 DAY

NO SECONDS NO SUBSTANDARDS

Bakery Buys

PICK & MIX CAKES
Banana Roll, Chocolate Layer, White Layer and Family size FRESH Strawberry Shortcake. ANY 2 for 1.44

ASSORTED DONUTS
Glazed, iced, jelly, and orange twist donuts 2 doz. 1.44

INDIVIDUAL MEAT PIES
Rich, delicious beef in light fluffy pastry shell. 6 for 1.44

Lunch Counter Specials

ROAST TURKEY DINNER
All white meat. Potatoes, vegetables, cranberry sauce, dressing, gravy, roll and butter. Apple Pie or Strawberry Short cake for dessert. Plus your choice of Tea, Coffee, or Milk. Ea. 1.44

FISH AND CHIP DINNER
Deep fried battered fish with crisp chips, lemon wedge and cole slaw 2 dinners 1.44

From the Candy Dept.

BRIDGE MIX
The family's favorite treat from Lowney's. GUARANTEED FRESH 2 lbs. 1.44

PICK & MIX
Famous candies. A huge selection to choose from. Compare To: 79c lb. 2½ lbs. 1.44

BOXED CHOCOLATES
Choose from a wide assortment of brand name chocolates. Moirs', Planters, Chocolate Cherries, and many more. Terrific Special 1.44

Health & Beauty Aids

CONSTANCE CARROL COSMETICS
Choose from eye liner, nail polish, liquid make-up, brush-on make-up, eye shadow, mascara, lipstick, and more. Compare To: 2 for 1.33 3 for 1.44

TOOTHPASTE SPECIAL
Choose from Macleans and Colgate — Family size. Compare To: 69c ea. 3 for 1.44

FANTASTIC HAIR COLORING SALE
Choose from New Dawn, Miss Clairol, Technique and Tender Tone. Values up to 1.79. Ea. 1.44

RAZOR BLADE SPECIAL
5 stainless steel blades per pkg. Wilkinson Sword and Gillette. Compare To: 63c 3 pkgs. 1.44

AQUA NET HAIR SPRAY
10-oz. size can of firm control hair spray. Compare To: 99c 2 for 1.44

SCOPE MOUTHWASH
"Once in the morning does it!" 12 fl. ozs. 2 for 1.44

TAMPAX
Large size. Package of 40 regular. Compare To: 1.97 1.44

Jewelery - Novelties

MEN'S CUFFLINKS
A wide assortment of styles, some with stones, in gold or silver color. Gift boxed. Compare To: 2.95. Pr. 1.44

TOPPS WATCHBANDS
Quality watchbands in Men's and Ladies' styles. Compare To: 2.00 1.44

LADIES' EARRINGS
Summer-time colored earrings. In post, pierced and clip on styles 4 pr. 1.44

SUMMER JEWELLERY COLLECTION
Colorful co-ordinating pieces. Earrings, necklaces, brooches, etc. 2 for 1.44

Writing Supplies

STATIONERY ASSORTMENT
Assorted handy items for home or office. Telephone index, Photo Album, Address Book, Recipe Album and many more. Compare To: 99c ea. 2 for 1.44

Women's Accessories

NYLONS
First quality nylons! Sizes 9½ to 11 in seamless mesh. Assorted shades in nude or reg. heel 6 pr. 1.44

PANTY HOSE
FIRST QUALITY seamless mesh panty hose. Assorted shades in sizes S.M.L. Compare To: 1.99 pr. 1.44

APACHE SCARVES
A huge selection of patterns and colors. To accent your wardrobe. Compare To: 1.00 ea. 2 for 1.44

LADIES' GLOVES
First quality, summer-time colored gloves. Various styles. Pr. 1.44

Women's & Teen Wear

SUMMER BERMUDA HOSE
Stretch nylon, assorted colors and sizes 9 to 11. Compare To: 1.00 pr. 2 pr. 1.44

KODEL BRA
Kodel fibre-filled bra with stretch sides and back Sizes 32A to 38C. Compare To: 1.00 ea. 2 for 1.44

LADIES' HALF SLIPS
Pink Lady. Arnel-Tricot, 3" scalloped, permapleat hem, shadow panel and sizes S.M.L. Compare To: 1.99 1.44

LADIES' BRIEFS
Nylon brief with 1½" lace trim. Sizes S.M.L. Compare To: 1.00 pr. 2 pr. 1.44

LADIES' BIKINI BRIEFS
Selection of solid colored nylon briefs. Sizes S.M.L. 2 pr. 1.44

LADIES' BRIEFS
Nylon briefs in a wide range of colors. Sizes S.M.L. Compare To: 3 for 1.00 5 for 1.44

GIRLS' BRIEFS
Exactly as above — but in girls' sizes. Compare To: 3 for 1.00 5 for 1.44

LADIES' OVERSIZE BRIEFS
Nylon brief with trim. Elastic waist and legs. Compare To: 1.00 pr. 2 pr. 1.44

PANTY HOSE
Sheer panty hose. FIRST QUALITY! Assorted shades in sizes S.M.L.
Values To: 1.29 pr.
2 pr. 1.44

LADIES' CANVAS RUNNERS
Canvas running shoes in assorted colors. Cushioned foam insole and sizes 5 to 9.
1.44 pr.

GARDEN HOSE
Translucent green garden hose. 50 feet in length. It's a bargain — even at the regular price.
Compare To: 1.77
1.44 ea.

Men's & Boy's Wear

MEN'S TIES
Assorted patterned and solid colored ties in a wide assortment of colors. A great gift for Father's Day. Values From: 1.50 to 2.50. Ea. 1.44

MEN'S SOCKS
Another great buy for Father's Day. Stretch nylon blend. Fits sizes 9 to 11 2 pr. 1.44

Children's Wear

BOYS' SHORTS SETS
3-piece shorts and top set. Fits sizes 4 to 6X. Compare To: 1.88 1.44

BOYS' SHORTS
Stretch shorts in a wide array of colors and sizes 4 to 6X. 1.44

CHILDREN'S SWEAT SHIRTS
Perfect for the beach, park, and every other summer-fun place. Assorted colors and sizes 4 to 6X. Ea. 1.44

Family Footwear

CHILDREN'S RUNNING SHOES
Now is the time to stock up on quality running shoes at this low price! Sizes 11 to 3. Compare To: 1.79 Pr. 1.44

LADIES' SANDALS
Slip-on style. Assorted colors. Sizes 5 to 9. Compare To: 1.99 1.44

BOYS' RUNNERS
Black or white runners in sizes 11 to 13 and 1 to 5. Compare To: 1.99 Pr. 1.44

Fabrics & Notions

WOOL SPECIAL
4-oz. ball of 4-ply wool. Wide assortment of colors. Compare To: 1.77 1.44

PHENTEX YARN
Famous 3.2-oz. ball. Fully machine washable. Compare To: 89c 2 for 1.44

NYLON NETTING
One hundred and one uses! A huge assortment of colors to choose from 4 yds. 1.44

WOVEN GINGHAM
36" wide. The ideal material for aprons, table cloths, house-dresses, etc. Compare To: 79c yd. 3 yds. 1.44

SAIL CLOTH
A light and colorful material for summer wear. 36" wide. Ideal for jumpsuits, dresses and suits. Compare To: 1.17 yd. 2 yds. 1.44

Music & Records

L.P. RECORDS
Your favorite recording stars and bands. A wide selection to choose from 2 for 1.44

C-60 CASSETTE TAPES
Stock up on cassette tapes at this low price! One full hour of recording, includes mailing carton. Ea. 1.44

STEREO L.P. RECORDS
Hank Williams, Elvis Presley, Norman Luboff Choir, Billy Vaughn and many more favorites. Compare To: 1.98 1.44

FLASH CUBES
Sylvania flash cubes, 3 cubes per package 1.44

Houseware Buys

PLASTIC DRAPES
3-piece, tailored decorator styles. 108"x87". Compare To: 99c 2 for 1.44

RUG RUNNER
Navajo Polyurethane backed runner. 27" wide in a wide assortment of colors. Compare To: 99c ft. 2 ft. 1.44

BED PILLOW
Foam-flaked filled, non-allergenic. Cloth covered. Ea. 1.44

COFFEE MUGS
Top quality mugs in a huge assortment of styles, designs 2 for 1.44

COFFEE MUGS
A huge selection of different designs and colors 4 for 1.44

EVEREADY BATTERIES
Transistor or flashlight. AA, C, or D sizes. Long lasting pkg. of two. Compare To: 70c pkg. 6 batteries 1.44

PLACE MATS
Assorted designed placemats with foam backing. Compare To: 49c ea. 4 for 1.44

PLASTIC BLINDS
Embossed, plastic blinds. White or green. We will cut them to fit any size up to 36" wide. Compare To: 1.99 1.44

BLANKET REMNANTS
An ideal way to buy blankets for the cabin, tent or boat. Values To: 2.50. Ea. 1.44

IRONING BOARD PAD & COVER
Cover is teflon-coated for easier ironing. Compare To: 1.99 1.44

LAMP SHADE SALE
Ballerina lamp shades and other assorted types of bedroom lamp shades. Compare Up To: 1.99 1.44

FLASHLIGHT
For all summer vacation needs — make sure you have a few flashlights around. 5-Cell flashlight — INCLUDING BATTERIES. Ea. 1.44

GARDEN TOOLS
Handy, assorted garden tools with wooden handles. Forks, shovels, etc. 2 for 1.44

BISSEL RUG SHAMPOO
Cleans up to 140 sq. feet! FANTASTIC BUY! Compare To: 1.99 1.44

SCATTER RUGS
Bright and colorful scatter rugs to accent any room. Compare To: 1.99. Ea. 1.44

FOAM CHIPS
Ideal for stuffing and filling cushions, quilts, dolls, etc. 1-lb. bag. Compare To: .88 ea. 2 bags 1.44

T.V. SNACK TABLES
Handy versatile tables. For snacks, patios and sundecks. Assorted designs. Compare To: 1.99 1.44

Toys & Playthings

FRISBEE
A great game of catch for the beach or backyard! 2 for 1.44

KITES
This is the season for this great pastime! Assorted shapes and colors. Ea. 1.44

THE SALE THAT BEATS ALL ONE PRICE SALE DAYS

Fast Early Pace Helps Ragette Score Upset

VANCOUVER (CP) — Benefitting from a suicidal early pace, J. T. Smith's seven-year-old chestnut mare Ragette pulled a big upset in the $5,000 — added Vanity Handicap Saturday at Exhibition Park.

Jockey Earl Welsh rated Ragette in fourth place for the first half mile, then came strongly around the last turn to get up to beat Hot Offering by a neck.

Hot Offering held a head advantage over a fast-closing Hansa.

Bill McMahon's Dorothy Glynn, slightly favored in the wagering over Hot Offering, finished last in the field of seven fillies and mares and was never a contender.

Ragette, an Oregon-bred mare which had won one of six starts this year, paid $25.90, $8 and $4.70.

The crowd of 7,531 wagered $359,367 on the nine-race card.

First race — $1,000 claiming, four-year-olds and up, six and one half furlongs.
Supreme Voyage (Cuthbertson) $6.90 $4.80 $2.60
Western Monarch (Broomfield) 5.10 2.70
Touch O'Erin (Frazier) 2.40
Also ran: Ardido, Assyrian Pride, Master Magic, Midmarani, Horrify, Ballyrobert, Red Repulse. Time 1:19 1-5.
Quinella paid $17.50.

Second race — $1,700, two-year-olds, three and one-half furlongs.
Mr. Knockout (Perry) $16.90 $6.80 $4.00
Ocem (Cantarini) 4.00 2.80
Patricks Pal (Olguin) 3.10
Also ran: Spooky Luke, P. Shooter, Gottawaiat, Billie Chen, Ground Flight, In The Groove, Blue Cuallia. Time :42 4-5.

Third race — $1,000 claiming, four-year-olds and up, six and one-half furlongs.
Lord Tara (Coppernoll) $37.00 $15.70 10.30
Keno's Boy (Cantarini) 7.10 5.00
Glen Drive (Buchanan) 19.00
Also ran: Wee Jock, Shopem, Bellicoso, Mr. Longface, Sgt. Lizanne, Bright Signal, Mr. Bliss. Time 1:20.

Fourth race — $1,000 claiming, four-year-olds and up, one and one-sixteenth mile.
Cherie Q. (Horton) $8.20 $4.20 $3.20
Satin's Kin (Longden) 9.40 5.40
David (Whittle) 4.80
Also ran: Hi So Smart, Star Honour, Beau Bunnie, Designers Dream, V-count, Sea Flag, Cowardly Lion. Time 1:47 2-5.
Exacta paid $75.50.

Fifth race — $1,785 claiming, three-year-olds and up, one and one sixteenth mile.
Hard to Forget (McLeod) $11.30 4.40 $3.20
Sharp Tack (Cuthbertson) 3.60 2.60
National Treasure (Phillips) 3.60
Also ran: Ace's Money, Patterburn, Ukiah, Vals March. Time 1:46 4-5.

Sixth race — $1,785 claiming three-year-olds and up, six and one-half furlongs.
Peaceful Nite (Broomfield) $14.80 $6.60 $4.40
Snips Baby (York) 6.50 4.40
O'Leary (Cantarini) 4.60
Also ran: Chief Malarkey, What's up, Canusa, Ground Attack, Reno's Brother. Time 1:19 8-5.
Exacta paid $77.40.

Seventh race — $2,500, allowance, three-year-olds and up, six and one half furlongs.
Hasty Judge (Hale) $7.20 $4.40 $3.90
Gemini Mac (Cuthbertson) 10.40 5.80
Charlie Cherl (Buchanan) 3.70
Also ran: Dark Imagery, Best Born, Nanahanna, Fleet Raga, Supreme Victor, Lancha. Time 1:16 4-5.

Eighth race — $5,000, handicap, three-year-olds and up, six and one-half furlongs.
Ragette (Welsh) $25.90 $8.00 $4.70
Hot Offering (Andrews) 4.40 3.60
Hansa (Schilling) 6.10
Also ran: Cascade Molly, Dorothy Glynn, Friskey's Charm, Giesilvet Zoie. Time 1:17 4-5.

Ninth race — $1,600, claiming, four-year-olds and up, one mile, 70 yards.
King's Invader (Broomfield) $7.90 $4.80 $3.30
Fair Wit (Ray) 12.00 7.30
Silver Simon (Olguin) 5.20
Also ran: Concise Answer, Jayie, The Jones's, Indian Puddin', Taylor Way, Wallaron, Texas Bean. Time 1:44 2-5.
Quinella paid $57.30.

Entries

FIRST RACE — Claiming, $1600, for four-year-olds and up, six and one-half furlongs:
Top Canadian (Broomfield) 119
Blue Hail (no boy) 122
Prince Nagen (Dailey) 1 22
Elta Boss (Olguin) 119
Gay Edward (Sam) 122
Riverria Star (Frazier) 114
Langley (Welsh) 119
Ardent Morn (Buchanan) 109
Count Chevalier (Cantarini) 122
Jan Can Do (Perry) 114
Also eligible:
Cairo Time (Hale) 122
Marway (Chapple) 117
Basket Carrier 114
Royal Valley (Hale) 122

SECOND RACE — Claiming, $1600, for two-year-olds, nursery course:
B.C. Hustler (no boy) 112
Dandy Roman (Whittle) 115
Sandys Rogue (Phillips) 115
Anatefka (Hale) 112
Second Sitting (Salas) 112
Irish Clipper (Frazier) 115
True Shot (Chabara) 115
D'Arcy Destrer (McLeod) 112
Fleet Arion (Broomfield) 110
Princess Hadga (Cuthbrton) 112
Also eligible:
Gollyanna (Welsh) 112
Aldergrove (Dailey) 115
Shelwood (Whittle) 115
Leap to Victory (Dailey) 115

THIRD RACE — Claiming, $1600, for three-year-olds foaled in Canada, mile and one-sixteenth:
Multi Speed (Horton) 110
Ukana (York) 115
Centura Billie (McLeod) 115
Alfo (Chabara) 120
Mr. Keno (Buchanan) 115
Student Power (Dailey) 115
King Lassie (Whittle) 115
My Double Alibhai (Olguin) 115
Penpalena (Welsh) 115
Bhama Gal (Estapper) 114
also eligible:
Joslin C (Sam) 120

FOURTH RACE — Claiming, $1600, for four-year-olds and up, six and one-half furlongs:
Black Topsy (Chapple) 117
Mo Peep (Horton) 117
Swan Lady (McLeod) 114
Trucy Star (Ray) 109
North Slope (Chabara) 122
Ash Blue (Dailey) 122
Long Rope (Schilling) 117
Gone Astray (Hale) 117
Earl Of Pit (Frazier) 119
Border Spy (Salas) 119
Also eligible:
Mr. Dixon (Whittle) 119
Hypertwin (Whittle) 122
Gift Star (Olguin) 119
Calenamore (Hale) 114

FIFTH RACE — Claiming, $1785, for three and four-year-olds, mile and seventy yards:
Native Flyer (Harnold) 119
Consistently Rapid (Welsh) 108
Retation (York) 112
Kateminuk (McLeod) 104
Maids Talk (Buchanan) 104
Exemgd (Hale) 112
Balabatish (Whittle) 108
Double Pretty (Salas) 115
Supreme Trust (Chabara) 110

SIXTH RACE — Claiming, $1785, for three and four-year-olds, mile and one-sixteenth:
Spearstone (York) 115
Torrid Tracy (Schilling) 118
Serenade In Red (Dailey) 118
Mabe Row (Smith) 109
Windsor Note (Cuthbertson) 115
Non Challenge (Salas) 115
Lady Erika (Jarnold) 110
Unstrung (Chapple) 122
Just A Habit (Frazier) 112

SEVENTH RACE — Claiming, $1885, for three-year-olds and up, six and one-half furlongs:
Arden Rule (McLeod) 110
Whos Haydn (Dailey) 117
Maurice Roy (Sam) 111
Flying Magic (Olguin) 115
First Settler (Broomfield) 112
Barba Form (Welsh) 113
Kelbo (Perry) 113
Billings Bullet (Buchanan) 105
Uncle Smoothie (Frazier) 118

EIGHTH RACE — Claiming, $1600, for four-year-olds and up, mile and seventy yards:
War Feathers (Chabara) 111
Mini Charger (Horton) 109
High Magi (Broomfield) 116
Supreme Puck (Frazier) 119
Coordinate (Cuthbertson) 116
Bonnie Sheena (Welsh) 111
Scottish Rage (Perry) 117
Mine N' Yours (McLeod) 114
Peter Pit (Dailey) 119
Nowitka (Broomfield) 116
Also eligible:
Stetson Ed (Phillips) 116
Satani Image (Schilling) 119
Sanga Son (Cantarini) 119

Totems Join Rangers

SEATTLE (AP) — Seattle Totems of the Western Hockey League have signed a contract to be affiliated with New York Rangers of the National Hockey League for the 1970-71 season, Totem manager Bill MacFarland announced Saturday.

The WHL club will replace Buffalo Bisons of the American Hockey League as the Rangers' No. 1 affiliate, MacFarland said.

Buffalo joins the NHL next season.

Exhibition Park Racing

Hollywood Park Racing Results

INGLEWOOD, Calif. — Results of Saturday's thoroughbred racing at Hollywood Park:

First Race — $4,000, claiming, four-year-olds and up, six furlongs.
Comose (Toro) $8.40 $4.00 $3.00
Heads Will Roll (Costa) 6.00 4.60
Sweet Cindy-Jo (Campas) 7.20
Also ran: Kilroe, Informal, Prize Miss, Concluded, Climb Across, Grey Fin. Time: 1:11 2-5.

Second Race — $4,000, claiming, four-year-olds and up, six furlongs.
To The Fair (Mahorney) $6.80 $4.00 $3.00
Unmatched (Harris) 4.20 3.20
King Romany (Palomino) 4.40
Also ran: Macho, Better News, Jade Princess, Sobrado, Granja Amigo, Stylist Spot. Time: 1:11 1-5.
Daily Double paid $20.60.

Third Race — $7,500, claiming, four-year-olds and up, two miles.
Casting Shadows (Alvarez) $7.60 $3.80 $2.80
Roaas Price (Lambert) 4.40 3.20
Tinyackle (Wellington) 3.60
Also ran: Combatido, El Chaparral, Take A Trip, Final Steel. Time: 3:25 3-5.

Fourth Race — $8,000, claiming, three-year-olds, six furlongs.
Rocky's Lad (Lannert) $27.80 $11.90 $5.90
Twelve Noon (Shoemaker) 6.80 3.80
Alan Magerman (Pincay Jr.) 3.00
Also ran: Nigrets Pride, Traders Law, Midnight Traveler, Roy Of Tudor, Penitentiary, Royal Y. Time: 1:10 3-5.

Fifth Race — $8,000 allowance, three-year-olds and up, one mile:
Liner (Alvarez) $36.00 $14.00 $6.00
Decorator Boy (Harris) 19.80 7.60
Grey Shoes (Rosales) 3.40
Also ran: Behave Swaps, Royal Exit, Pagen Priest, King Theme. Time 1:36 4-5.

Sixth Race — $9,000 allowance, three-year-olds and up, one mile:
d'Artagnan (Pincay) $4.80 $4.00 $3.00
Gaustaky (Lambert) 8.80 4.20
Raise a Dancer (Sellers) 3.00
Also ran: Tartatan, Wayward Kacy, Moment to Moment, Fancy Viking, Waikiki Boy, Peace Message. Time 1:35 4-5.

Seventh Race — $12,000 allowance, four-year-olds and up, six furlongs:
Copper Jay (Shoemaker) $8.00 $5.80 $4.80
Pop Artist (Pincay) 7.00 5.20
Dizzy Babe (Toro) 5.60
Also ran: Proud Land, Wherefore Art Thou, Kingbros, Glory Hallelujah. Time 1:08 1-5.

Eighth Race — $50,000 added Lakeside Handicap, three-year-olds and up, one mile:
b-Fiddle Isle (Shoemaker) $5.60 $5.60 $3.60
b-Pinjara (Grant) 3.60 3.60
Bargain Day (Rosales) 9.00
Also ran: Society II, Governors Party, Quiche, Onandaga, Pleasure Seeker, Figonero, Neurology. Time 1:34.
b—Entry.

Ninth Race — $10,000 claiming, four-year-olds and up, one and one-sixth miles, turf.
Wild Ace (Wellington) $17.00 $7.20 $5.20
Great Deseretion (Olivares) 4.60 4.00
Fantasmin (Pierce) 9.60
Also ran: Shining Count, Out of Focus, Nashua Pilot, Ed the Duc, Sarrie Al Cobre, Secolo, Be Exact, Red Shah. Time 1:43.
Attendance 54,058. Mutuel handle $5,052,968.

Burnside Pair Set to Defend

Burnside Lawn Bowling Club's team of Colin Fleck and Al Majorki will defend their championship in the Wilkerson Shield competition which gets under way Monday at Beacon Hill and Oak Bay greens.

The six-day competition will begin at 6:30 p.m. and finals in the doubles event will be played Saturday.

Draw:

BEACON HILL

Section I — L. Exton (V) vs. D. Boyle (VW), H. Renfrew (V) vs. A. Walker (OB), A. Donald (B) vs. P. Middleton (LH), C. Davies (V) vs. W. Johson (OB), B. Bennett (V) vs. S. Barr (CP).

Section II — B. Radfield (V) vs. B. Campbell (OB), J. Wise (V) vs. W. Cruikshank (B), A. King (V) vs. J. McGregor (VW), B. Middleton (V) vs. P. Hawes (B).

Section III — T. Owen (V) vs. T. deBourcier (LH), J. Davidson (V) vs. C. Fleck (B), J. Hobbs (V) vs. J. Clegg (B), R. Hamilton (V) vs. E. Wakefield (VW).

OAK BAY

Section IV — F. Clark (V) vs. J. Hamilton-Grundy (CP), C. Pugh (V) vs. W. Fea (B), H. Tapp (V) vs. B. Lund (OB), L. Nichols (V) vs. J. McMillan (B).

Retains Title

NEW GLASGOW, N.S. (CP) — Al Ford of Edmonton Saturday night retained his Canadian lightweight boxing title with a majority decision over Lawrence Hafey of Stellarton, N.S. There were no knockdowns.

Hryb Helps B.C.

NEW WESTMINISTER — Taras Hryb of Victoria, a student at UBC, won the 180½-pound bout Friday in the B.C. — Alberta dual wrestling matches to help B.C. to a 6-2 victory.

NOW OPEN FOR THE SEASON
BAR Q GUEST RANCH
ASHCROFT, BRITISH COLUMBIA
All the comforts of a fine hotel with all the fun of the great outdoors. All-inclusive daily and weekly rates.
MAIL THIS COUPON NOW
VCT
BAR Q GUEST RANCH
Ashcroft, B.C.
Please send me your new illustrated brochure and rate schedule.
NAME
ADDRESS

CALL IN TODAY FOR DETAILS ON
P&O's "SEVEN SEAS"
BLANEY'S TRAVEL SERVICE
VICTORIA AGENT P & O LINES
Victoria Office: 920 Douglas, 382-7254
Oak Bay Office: 1530 Wilmot Place, 382-2165

SAVE $396.00*
ON 1970 FLIGHTS TO
ITALY
FEATHERSTONE
The Alitalia Travel Agent
(At the Crosswalk on Yates)
386-6101
*Based on the New 29/48 Day Summer Excursion Fare

SUMMER SCHEDULE
EFFECTIVE JUNE 1, 1970
VICTORIA FLYING SERVICES LTD.
DOWNTOWN TO DOWNTOWN
Via the Gulf Island Scenic Route
3 FLIGHTS DAILY (Except Sunday)

Leave Victoria	Leave Vancouver
8:00 a.m.	9:30 a.m.
11:30 a.m.	1:00 p.m.
4:00 p.m.	5:30 p.m.
SUNDAY	
4:00 p.m.	5:30 p.m.

For Reservations Phone

Victoria	Victoria Harbour	Vancouver
656-3032	388-4722	688-7115
656-2542		

— CLIP AND SAVE —

ATTENTION
ALL CHARTER FLIGHT PASSENGERS
'8 DAY MAJORCA'
ALL INCLUSIVE HOLIDAY FROM
125.00 PER PERSON
DEPARTURE DATES x London—June 16 and 23; July 14; Aug. 4 and 18; Sept. 1 and 22.
INCLUDED IN COST:
1. Return Jet flight London/Majorca/London
2. Transfers Airport to Hotel return
3. First Class Hotel, 7-night accommodation
4. 3 meals per day
5. All tips and gratuities
6. Travel Representative at hotel.
CONTACT PETER WHEATON
TOTAL Personalized SERVICE
BURRITT TRAVEL
ASTA
635 YATES ST.
386-7574

TIME TO BOOK YOUR
PACIFIC CIRCLE
Cruise
66 DAYS
S.S. President Wilson
sails Jan. 5, 1971 from $1650 sharing
South Seas, Australia, New Zealand, Bali and Far East ports. Call in for your cruise brochure.
WILLIS TRAVEL SERVICE
578 YATES 385-4312
Opp. Post Office
For Personalized Service

TOURS
SKAGIT RIVER
Gold River, Sunshine Coast Tour
June 6 to 10 — $84 ea. dbl.
We are the only tour company in Victoria that does this tour of Skagit River, three dams in the Cascade Mountains in Washington—the Gorge Dam, Diabolo Dam and Ross Lake Dam. Also included, one full day's tour of Gold River, Buttle Lakes, Strathcona Park, etc.; plus one-day drive to Powell River and down the Sunshine Coast.
Also includes six ferry cruises, two excellent dinners, etc. Still a few seats left.
CAPITAL TOURS
611 FORT ST. 384-1432

CONTINENTAL TRAVEL TOURS
PORTLAND ROSE FESTIVAL — JUNE 11 — JUNE 14
4 days of fun leaving Victoria on the 11th of June. Spend 3 nights in Portland with grandstand seats in the large Coliseum to view this magnificent floral parade. This is a very popular tour. To avoid disappointment book early as we only have a limited amount of seats. Twins and doubles $60. Singles $70.
CALGARY STAMPEDE FUN TOUR — JULY 11 — JULY 17
Come along with us on this exciting tour and visit the famous Stampede. Spend 3 nights here in this Western town and join in on the fun. Returning by central B.C. through Cranbrook and Osoyoos. Doubles and twins $115 each. Singles $130 each.
1410 Broad Street, 384-8232—Eves. 385-5533

What your family needs is a good CN train vacation.

This summer, you can all board a sleek, climate-controlled CN train. Relax and roll through miles of scenic country. Behind you are all worries about traffic, weather or where to stay on the road. Ahead lies the pleasure of feet-up rest and serenity, time to enjoy delicious meals, and an exciting destination in one of Canada's vacationlands.

It's all there on a CN train. Take your pick of accommodations from coaches to bedrooms. Cozy lounges where you can meet new friends. Games and diversions for the youngsters. And beyond your picture window the ever-changing panorama of Canada in summer. Now's the time to book while the choice is best. All fares quoted are one way per person White Economy days. Check how much more you can save with Family and Youth fares. Call your Travel Agent or CN Passenger Sales Office.

Sample One-Way Fares on White Economy Days
$32.00 Coach, Vancouver to Winnipeg (meals extra)
$55.00 Coach, Vancouver to Montreal (meals extra)
$97.00 Dormette Roomette, Vancouver to Montreal (including meals)
Book it now before the rush CN

RELAX.
White Empress sailings to Europe are for people who want to get there rested; for people who like to sleep lying down; for people who like great meals and great entertainment. There are regular sailings from Montreal. So call your travel agent or any Canadian Pacific office and book the Empress of Canada to Europe.
For people who take the time to do things right.
Empress of Canada to Europe
CP Ships

Invading Hordes Make 'Spirits Droop'

Some Gloom in Britain's Tourist Boom

By CY FOX

LONDON (CP) — Tht year 1970 is shaping up as a record one for Britain's tourist industry.

But the glee of local businessmen and government officials about the resulting benefits to the national economy is being tempered with warnings about what may happen if development of extra accommodations does not match the rising tide of visitors.

And some Britons say they fear the outcome for their green and pleasant land even if the accommodations challenge is successfully met.

Last year this country played host to 5,000,000 foreign tourists. The figure for 1970 is expected to reach 6,000,000.

Lord Mancroft, head of the London Tourist Board, is fearful that the foreign flood may place heavy strains on the traditional friendliness of Britons towards visitors from overseas.

* * *

Mancroft is all the more worried in this respect because the friendliness is itself a big tourist asset for Britain.

He says that last year a number of visitors found the locals resentful over being squeezed out of London theatres and hotels by the influx of foreigners.

This year the tourist tide is so great that in some cases Londoners arrive at their accustomed restaurants only to find them almost totally filled with busloads of hungry, strident-voiced and garishly attired sightseers.

Mancroft wants efforts made to avoid having armies of tourists arriving in Britain at the same time.

* * *

In addition to the staggering of such arrivals, he seeks new ways of steering visitors off the beaten—and chronically congested—tourist track formed by London, Oxford, Stratford-on-Avon and Edinburgh.

Meanwhile the scramble is on to increase British hotel accommodations.

An extra 10,000 beds, half of them in London, will be available to tourists this summer, double the growth rate set last year.

The capital's new facilities include two big hotels. Another 30 are scheduled to start business in London before 1973.

* * *

Yet Mancroft finds all this "too little and too late," especially with tourist traffic-swollen by introduction of jumbo-jet flights across the Atlantic—expected to hit 10,000,000 a year by 1975.

The London tourist chief's idea for staggering tourist arrivals met with expressions of editorial skepticism from The Daily Telegraph.

The newspaper doubt, too, whether his plan for greater dispersal of tourists once they get here will be kindly received by the visitors themselves.

"The only practical solution is to press on with the building of hotels and with propaganda in favor of some of our more neglected glories," says The Telegraph.

However, the idea of wholesale hotel-building across the country is by no means to the taste of everyone in Britain.

* * *

Plans for a luxury hotel at Straford, glitteringly geared to the tastes of American visitors, left some lovers of Shakespeare's birthplace appallid.

For connoisseurs of London, where a number of cherished landmarks already have fallen victim to the wrecker's hammer, the vision of new demolition projects designed to make way for more tourists hotels and motorways is a nightmare.

Even the present level of tourist traffic is enough to "make the spirits droop," writes columnist J. W. M. Thompson in the weekly magazine The Spectator.

* * *

"I say this not out of any xenophobic prejudice but because I don't see how this small, grossly overcrowded island can accommodate such a vast influx of holiday-makers without paying a severe price," said Thompson.

In addition to the Stratford hotel project and demolitions at various points around London, The Spectator's columnist sees this price as including "a swamping addition to native traffic in places already sorely congested, an upgrading of restaurant prices and a downgrading of comfort, and much more besides."

Reflected in his comments is a widespread dislike among Britons and other nationalities that a country should become economically dependent on tourism, particularly in an age when that industry involves mechanized conveyance of carefully regimented droves of humanity along standardized sightseeing routes.

"Could there be a sadder end to this rough island story than to swindle into a processing point along Route 237B of Gadarene Tours Ltd.?" Thompson asks.

Will Expo Be Lucky To Break Even?

By STAN DELAPLANE

TOKYO — You can hear about Expo 70 two ways: The official version is that it is ahead of projections. But at the Foreign Correspondent's Club I heard: "Expo 70 will be lucky to break even. They have to put 50,000,000 people through the gate to do that. Pacific traffic is down. All the airlines are crying."

That doesn't mean air fares are going down right now. Air fares are set by agreement between all airlines. It takes much time. Air fares WILL come down sometime — the fare to the South Pacific is ridiculous. Twice as much as you pay for the same distance to Honolulu.

"What are the best buys if we go to the Orient? Is it cheaper to buy in Hong Kong than Tokyo?"

I don't have an exact price comparison on those cities. I think there's not that much difference. Hong Kong is a duty-free port. When you buy in Japan as a tourist, you don't have to pay the heavy local sales tax. So it should be about the same thing. Also prices are going up in Hong Kong. The local merchants are being squeezed fearfully by their landlords.

For Japanese things, there's much more shopping choice in Japan. A good starter is a big department store — there are a dozen along the Ginza. Take an elevator to the roof. There's usually a restaurant and a children's playground there. Now start walking down.

Some floors won't interest you. But along the line you'll find everything you're looking for.

□

"I would like to buy a kimono while I'm there . . ."

Bring a lot of cash. The Japanese kimono is like our evening gown. I asked a Japanese girl about this. She said: "I don't think you can buy a GOOD kimono under $500. It would be better to pay $1,000." (Nightclub girl. Maybe she thought I was going to buy HER a kimono.) I got pretty much the same answer when I checked it with a Pan Am secretary.

Now in resorts and around the house, men and women wear a kimono-like thing in bright printed cotton. Called a yukata. And you can get these for $2 to $10. Or maybe very sharp for $25. Many, many of them in the department stores.

□

For the Under 30s in Japan: Tokyo is the MOST expensive town on the U.S. Department of State's cost-of-living rate sheet. Not so expensive out in the country. And less expensive if you live in a ryokan — the Japanese inn. The travel tip for you: Get out of town!

The mountains in summer—up Hakone way. Not bad along the sea too. Atami is an hour from Tokyo by fast electric train. A swingy town. A prominent hotel is called The Sexy Tourist — which gives you an idea.

□

"Something to bring home that would make a small but attractive gift . . ."

On one prominent corner in the Ginza there's a department store called Wako. Loaded with art gifts. I think it's the best place in Tokyo. I always take a walk through Wako.

They have beautiful Japanese fans. They pack small. Don't cost much. Bring one home and have it framed. It comes out just great. Makes a most unusual gift.

Instead of shopping bags, Japanese women wrap their things in a big square of cloth called Furoshiki. You can buy these in any department store. The ones at Wako are more expensive and well woven and beautiful patterns. They're a rather heavy cloth. I've given them away for scarfs.

Travel Tips

Lufthansa Leader With 747

MONTREAL — Lufthansa, the first European airline to fly the Boeing 747, is also operating the first commercial flight of that plane from Canada. Saturday a flight left Montreal airport with 365 Canadian students from all universities across Canada. The students will be employed for summer work in Germany for two months after which they are free to travel for another month before returning to Canada.

PASSPORT PHOTOS
Photostatic Copies of Documents
Jus-Rite Photos 716 Yates St. 384-1852

LONG BEACH TOUR
JUNE 8 - 11th.
Enjoy a four-day tour by chartered bus to the spectacular West Coast of Vancouver Island, featuring 3 nights at Wickininish Inn.
$87.50 Each
Double or Twin
Includes return fare; accommodation, all meals, tips and baggage handling at Wickininish Inn; sightseeing.
WESTERN CANADA TRAVEL
729 JOHNSON ST. 385-1115

ALASKA, YUKON, CARIBOO, OKANAGAN TOUR
July 4 to 17 — $395 twins
By cruise ferry, rail, air, coach
Join this exclusive and escorted tour that takes you by B.C. ferries to Prince Rupert and Alaska ferries to Skagway. Relive Klondike days as you follow the trail of '98 in the comfort of your White Pass railway coach. Visit Whitehorse and enjoy a famous Yukon River Boat cruise. C.P. Air jet service takes us from Whitehorse to Fort St. John. On the way back tour the Bennett Dam, Barkerville and enjoy the Okanagan at its best season. A few cabins still left, if you hurry!
WILLIS TRAVEL SERVICE
385 4312 • 578 Yates St., Victoria, B.C. • 385 4312

BLANEY'S TRAVEL
PRESENTS
"New Horizons in Travel"
ALASKA CRUISES — Departing from Victoria aboard the West Line ships. A total of 45 sailings from Victoria, visiting such ports as Ketchikan, Juneau, Skagway, Haines, Sitka, Seward, Cordova, and Prince Rupert. Fares from $245.00 U.S. per person.
Contact Blaney's Travel, your agent in Victoria for West Line cruises.
EXPO '70 TOUR — Departing from Victoria on September 5th, and visiting Tokyo, Nikko, Lake Chuzenji, Kamakura, Hakone National Park, Kyoto, Osaka, Hong Kong and Honolulu. Rate from $1,400.00 Canadian per person.
PORTUGAL, SPAIN and MOROCCO TOUR — Departing from Victoria on October 2nd, 1970 for 21 days. Your fare includes all transportation, deluxe or first class hotel accommodation, all meals except in Lisbon and Madrid, sightseeing and transfers, and tips and taxes. Fare from $815.00 Canadian funds per person. Contact Blaney's for additional information and reservations.
BLANEY'S TRAVEL SERVICE
Victoria Office: 928 Douglas, 382-7254
Oak Bay Office: 1503 Wilmot Place, 382-2165
Representative AMERICAN EXPRESS

PAULIN'S
YOUR AGENT IN VICTORIA FOR
P&O
CALL US FOR RATES AND SCHEDULES
1006 GOVERNMENT ST. 382-9168

GOLD RIVER
MUCHALAT INLET
FRIENDLY COVE
Three Days—Two Nights
June 30-July 2
Twins—$49.95 each
Includes all hotels, de luxe coach, Muchalat Inlet cruise, three gourmet luncheons. Free brochure.
BELLINGHAM AND MOUNT BAKER
Sat., June 20
$9.95
Leave our office 9 a.m. for Swartz Bay ferry and travel to Bellingham for lunch stop. Tour Mt. Baker and thence home by 7 p.m. ferry from Tsawwassen.
WILLIS TRAVEL SERVICE
578 Yates, 385-4312
Opp. Post Office
Personalized Service

P&O's Super Summer Sea Breaks to California.
Can you imagine a vacation free from traffic? And crowded camping sites? Dream a bit. And think of a great white ship sailing to sunny California. Breakfast in bed. Superb British service. Fresh ocean breezes. P&O has that dream. Cruise on our great ship Arcadia.
Our 6-day summer cruises take you from Victoria to San Francisco and Los Angeles and back to Vancouver. Prices start as low as $165 (Can.), and there are 4 cruises to choose from:
Summer Cruises to California:
June 18 • July 16 • July 30 • August 7*
*6 days—from Vancouver via San Diego.
Or, if you only have 3 or 4 days, take a one-way cruise. Fares from $76 (Can.). There are 10 summer sailing dates to choose from, and sea/air packages are also available.
Victoria to San Francisco & Los Angeles:
June 18 • June 26 • July 16
July 30 • August 7* *From Vancouver to San Diego.
Los Angeles to Vancouver:
June 21 • July 5 • July 19
August 2 • August 13
Your travel agent can give you all the interesting details. Or contact P&O—sailing the seven seas under the British flag since 1837.

P&O-The British Cruise Line.
409 Granville Street, Vancouver (604) 682-3811

PHONE 388-6281 PHONE 386-3277
TOTEM TRAVEL
IN THE HILLSIDE SHOPPING CENTRE
IN THE MAYFAIR SHOPPING CENTRE

TOM SALLAWAY

LESLIE BROWN

Now Serving You in 2 Convenient Locations
Totem Travel's attentive service is available to you in our recently opened second office in the New Mall, leading in from Safeway, at the Hillside Shopping Centre.
Both Locations Open Monday through Saturday, 9 'til 5:30 p.m.
Thursday and Friday 9-9
Thomas Cook Travellers' Cheques
Travelmasters' Guild

P&O proudly presents the world.

Give yourself the big, beautiful world. All of it. Our fully escorted Seven Seas Adventure offers 98 glorious days of sun, sea, the most exciting ports on earth and P&O.
We leave from Vancouver, San Francisco or Los Angeles in August and follow the sun. You'll see Honolulu, Suva, Auckland, Sydney, Melbourne, Adelaide, Fremantle, Durban, Port Elizabeth, Cape Town, Casablanca, Lisbon, Southampton, Cherbourg, Barbados, Curacao, Panama and Acapulco. With a fully escorted shore excursion in almost every port. Great.
P&O's great white ship Orsova will take you around the world in fine British style and still bring you home in time for the holidays. You'll be pampered by stewards who will make you feel as if you're traveling with your own British butler. And you'll enjoy all of the charm and tradition that you'd expect from the world's largest cruise line.
Of course you want to go. It can cost as little as $2,038. (Can.) Your travel agent has all the details and will tell you how you can take an optional 3-week tour of Morocco and Britain or an optional 19-day European tour on the same trip. Or contact P&O. The world calls.
P&O—The British Cruise Line.
P&O, The British Cruise Line 20
409 Granville Street
Vancouver 2, B.C.
(604) 682-3811
Rush the facts on your Seven Seas Adventure!
Name
Address
City/Province
My travel agent is
Sailing the seven seas under the British flag since 1837.

Tom Jones Singing Japanese?

TV Trick Fooled 'em

Q: My girl friend, visiting Expo 70 in Tokyo, tells me she sees the Tom Jones and Engelbert Humperdinck shows on TV there. How'd they learn to sing in Japanese? — **Eleanor S., Dallas.**

A: They didn't. The editing trick was a breeze for the Nipponese. Electronically they have Tom and Engelbert singing in English while the dialogue and comedy segments are dubbed by Japanese actors. By a similar means, the Jones show is televised in virtually every nation in the free world, with the Humperdinck musicals slowly latching on to the same syndication.

□

Q: Who said, "I like Negroes so much I even had them for parents"? — **Theodore B., Des Moines.**

A: Black ethnic humorist Godfrey Cambridge.

□

Q: Whatever became of TV weather girls? You hardly see them anymore. Did any of them become famous? — **Mrs. J. Willis, Montgomery, Ala.**

A: I suspect they got fogged in after the need for trained meteorologists was established. Only weather girl I can think of who really hit the rarified atmosphere was Raquel Welch. She once was the shapely weather vane for a San Diego TV station.

□

Q: The Kinsey Report was the sex shocker of the late 40s. How do you think Dr. Kinsey would treat the subject in today's permissive climate? — **E. B., Iowa City, Iowa.**

A: He'd probably consider illustrating his books! Both Sexual Behavior In the Human Male and ditto Female were factual, not fictional, documents culled from personal interviews. Before Kinsey, nobody dared to discuss sex so openly. That restraint went in one era and out the other.

□

Q: Milton Berle to become a clown for Ringling-Barnum-Bailey? When can we see that? — **John M., Chester, Pa.**

A: Never. Uncle Miltie won't clown around in the circus. But he did participate at the graduation exercises for clowns in the circus's winter quarters in Venice, Fla. After presenting diplomas to the Pagliaccis, he accepted an honorary faculty membership in the College for Clowns.

□

Q: I thought Fred Astaire looked great at the Oscar award ceremonies. How old is he? When did he start in showbiz? — **B. B. R., Buffalo.**

A: Though he still dances like 60 Fred was 71 on May 10. Born Fred Austerlitz in Omaha, Neb., his mother started him dancing at six in an act with sister Adele. She quit to wed in '33 and he paired with Ginger Rogers for some memorable musical films. His wife, the former Phyllis Livingston Potter, died in '54 and he's remained single ever since. Rumors that he was going to marry dancing protegee Barrie Chase were just that — rumors.

□

Q: Was Helen Hayes' marriage to playwright-newspaperman Charles MacArthur a happy one? — I heard otherwise. — **Mrs. C. T. Rockford, Ill.**

A: You heard wrong. Miss Hayes once offered this tender word caress over our TV microphones: "For 28 years we loved each other. Then we got to liking each other."

□

Q: I was astonished to hear that Martin and Lewis have made up and will appear as a team again at a Las Vegas hotel. True or untrue? — **L. F. M. Atladina, Cal.**

A: Both! But it isn't Dean and Jerry — it's their offspring, Deana Martin and Gary Lewis. They were two of a "Name's the Same" company booked into Caesar's Palace for a fortnight. And were so entertaining, they were rebooked almost immediately. The second generationers included Mickey Rooney, Jr., Katherine Grayson's daughter Patti, Zsa Zsa Gabor's and Conrad Hilton's daughter Francesca, Jackie Coogan, Jr., Meredith MacRae, Ted Lewis' nephew Teddy Lewis, and Marcel Marceau's son Michel. Even Maureen Reagan, daughter of Jane Wyman and the Governor, got into the act.

□

Q: In Samy's Davis' autobiography, Yes I Can, he said, speaking of columnists, "I've lost Bob Sylvester. And I know for a fact I lost Hy Gardner." Why? And do you still dislike him? — **Mrs. Williams, Columbus, Ohio.**

A: Even when I "disliked" Sammy (as he facetiously phrased it) I liked him. I felt it was my duty as a good friend to warn him, at the time, that his head was getting as big as his talents. Shortly afterward, he and it came down to earth — and we've shared mutual respect and affection ever since.

Hockey and Rock

Toronto to Ice Real Cool Film

TORONTO (CP) — Possibly within the next year, Canadians will be able to see a film about a National Hockey League player who has a love affair with a rock singer.

The movie, as yet untitled, is one of three planned by Glen-Warren Productions of Toronto. Bobby Orr and several other NHL players have agreed to play themselves.

★ ★ ★

Glen-Warren, originally set up to hold telecasting rights to Canadian Football League games, is controlling shareholder in Agincourt Productions which will make the hockey player movie as well as a war film, Warriors for the Working Day, and a third, The Donnelys Must Die, set in southwestern Ontario.

Another Glen-Warren feature film, Madeleine Is, follows the fantasy romance of a boutique shop girl in Vancouver.

Glen-Warren also co-produces the Toronto Hair production which has grossed almost $1,250,000.

"If we make money," said John Bassett, head of Glen-Warren, about the three Canadian Films, "we'll make as many movies as we can."

His company, which produces the television programs Pig 'n' Whistle, Diamond Lil's and Perry's Probe, among others, holds the rights for a cross-Canada tour of Hair, to start in August in Montreal.

Fire Destroys School's Core

LADNER (CP) A three-alarm fire has destroyed the central area of Delta high school, which had just been rebuilt following a $700,000 arson blaze last September.

Firemen from three halls fought the flames which burned for more than three hours, attracting hundreds of spectators.

I Am Curious (Yellow)

What's All Fuss About?

By BILL THOMAS

After seeing I Am Curious (Yellow) I'm still curious to know why so many people jammed the Capitol Theatre to see what has become more of a cause celebre than just a film.

I Am Curious could possibly be written off as a social commentary on life in Sweden because it does cover a great many of the facets of that country's political and sociological existence. There are some obvious and natural sexual sequences.

But anyone who finds them lascivious or erotic really needs to check in with his friendly psychiatrist. There is no doubt the uninhibited and totally natural approach to the lovemaking portions of the film has done a great deal to sell I Am Curious (Yellow).

The intimate scenes have an almost-home-movielike candor which allows the audience to relate directly to what is going on on the screen. It is possibly this realism and plane of communication which has shocked so many people.

In the ordinary Hollywood sexorama film, the women are beautiful, beyond the daydreams of the average person. The girls possess the unattainable allure of Playboy centrefolds, so that to the average man they are creatures of fantasy almost on a par with science fiction subjects.

The sex heroine of I Am Curious (Yellow), Lena Nyman, is a Swedish sex symbol who was certainly never cast in the Ingrid Bergman mold. She goes about her sexual relationships the way she carries out her social reaction surveys.

Her forthright honesty is at once appealing and astounding. She really is so very ordinary.

I left wondering what all the fuss was about and why the film had created so much controversy, and I am still wondering. In many ways it's terribly pedestrian.

For those interested in the serious side of film technique this is really a lost cause. The camera technique and the quality of the film are pathetic. It actually hurts the eyes to watch it. The same company has recently completed a sequel I Am Curious (Blue) so that the Curious company has both of Sweden's national colors covered.

School Band Tuned For Today's Show

There are just two more Sunday afternoon school band concerts at the McPherson Playhouse this season.

Oak Bay senior high winds things up June 21 just before going to Japan and Expo '70.

Today it is the turn of North Saanich and they will be offering marches, show tunes, sea chanties and popular items.

The audience can go both on a Swingin' Safari and Struttin' With Maria. Both Margie and King of the Road will be on hand in addition to the well-known Cab Driver and even The Sloop, John B. Hearts will be left in San Francisco while those not so mislaid may be opened up to Let The Sunshine In.

Also to be heard is Whale of a Tale from 20,000 Leagues Under the Sea.

Who knows for sure? It may very well turn out to be a whale of a concert, too!

What's On Next

TODAY — North Saanich high school band, McPherson Playhouse, 2:30 p.m.

★ ★ ★

TODAY — Carillon Concert, Centennial Carillon, Belleville and Government streets, 3 p.m. (Also June 7 and 14.)

★ ★ ★

FRIDAY — Colquhoun violin studios recital, Newcombe Auditorium, 7:30 p.m.

★ ★ ★

JUNE 7 — Conservatory of Music students' recital, McPherson Playhouse, 2:30 p.m.

★ ★ ★

JUNE 10 — Punahou (Honolulu) school orchestra and dancers, Butchart Gardens, 2:45 p.m.

★ ★ ★

JUNE 10 — The Irish Rovers, McPherson Playhouse, 8:30 p.m.

★ ★ ★

JUNE 12 — Elise LeGresley piano studios recital, Newcombe Auditorium, 7:30 p.m.

The McPherson Playhouse
COMING EVENTS
June 5; 8:00 p.m. TWILIGHT REEFS (Scuba Films)
June 7; 2:30 p.m. CONSERVATORY OF MUSIC RECITAL
June 7; 6:30 p.m. CHINESE FILM
June 10; 8:30 p.m. IRISH ROVERS

The NET LOFT
Now open for luncheon and dinner every day.
Reservations 388-5551
640 Montreal Street

Delightful Dining . . . for all the family
Delicious Food
Full Dinner Menu
Open 7 Days a Week 6:30 a.m. to 11 p.m.
THE MAPLE LEAF RESTAURANT
1213 Douglas 382-8713

SWIFTSURE HAPPENINGS
Gay Nineties Spare Rib House
WHERE KEN PEAKER AND SHEILA PLAY NIGHTLY
LULU-BELLE — WORLD-FAMOUS SPARE RIBS
825 Burdett—CHERRY BANK HOTEL—385-5380

a summer festival of the arts
Victoria Fair 70
McPHERSON PLAYHOUSE BOX OFFICE NOW OPEN
FOR SEASON TICKETS FOR DUCHESS OF MALFI (OPENING JULY 10) ANDROCLES AND THE LION (OPENING JULY 21) TURCARET (OPENING AUGUST 4)
Enjoy substantial savings and first choice of seats or buy season ticket vouchers and exchange them for dates of your choice anytime during the summer season.
EITHER WAY YOU SAVE MONEY
For information call VICTORIA FAIR, 477-8811

FAMOUS ARTISTS LTD.
VICTORIA MEMORIAL ARENA
Tuesday, June 30 at 8:30 p.m.
RED ARMY SINGERS
DANCERS AND MUSICIANS
180 MEN!
5.50, 4.50
3.50, 2.50
Tickets Available at—
Memorial Arena, McPherson Playhouse, Price & Smith Men's Wear.
632 Yates Street

MEMORIAL ARENA
ROLLER SKATING
TONIGHT — 8-10 P.M.
Admission, 75c
Skates Included

CRYSTAL GARDEN
PUBLIC SWIMMING
SUNDAY
2:00-5:00 p.m.—Public
7:00-9:00 p.m.—Public
MONDAY
12:00-1:00 p.m.—Adults
1:15-3:15 p.m.—Housewives
3:15-5:00 p.m.—Public

Dine Downtown at the Family Restaurant
Enjoy satisfying, inexpensive "dining-out" often at SCOTT'S!
Open 24 Hours Every Day for Your Dining Pleasure
SCOTT'S RESTAURANT
650 YATES, at DOUGLAS

ESQUIMALT SPORTS CENTRE
ROLLER SKATING
TONIGHT
8:00 P.M.
Join the Action Crowd at the Sports Centre
SALUTE TO ESQUIMALT TEAMS
Free Admission To All P.O.E.T. Members

Deep Cove Chalet
Buffet Luncheons — 12 noon 'til 2:30 p.m.
Buffet Dinners — 6 p.m. 'till 9 p.m.
Closed Monday and Tuesday
For Information and Reservations
PHONE 656-3541

Dining Nightly to the Continental Sounds of Irv Lang's Accordion AT
Chef Anthony's Specialty Restaurant
Italian-Canadienne Cuisine
LUNCHEON SPECIALS DAILY
Beverage of Your Choice
Lots of Free Parking
OPEN SUNDAY
312 Cook Street 382-4122

MING'S KITCHEN
Victoria's Original Chinese Food—Home Delivery
384-4323
800 YATES STREET

Enjoy leisurely dining in the luxurious surroundings of the
DINGLE HOUSE
2 Dining Rooms to Serve You
Daily 5-11 p.m. Closed Monday
Res. 385-8721 (After 2 p.m.)
127 GORGE RD. E.

SEE
See 100 Lifesize Josephine Tussaud Wax Figures of Famous People at the
ROYAL LONDON WAX MUSEUM
Open Daily: 9:00 a.m. to 10:00 p.m., including Sundays
In the Crystal Garden Swimming Pool Building, across from the back entrance of the Empress Hotel.

UNDERWATER FILM FESTIVAL
McPHERSON THEATRE
FRIDAY, JUNE 5—8:00 P.M.
"Twilight Reefs"
"Painted Reefs of Honduras"
International Underwater Film Festival Award Winners
Produced by: AL GIDDINGS
Added attraction
LOCAL COLOR SLIDES

PEKING HOUSE
RESTAURANT
"The place for authentic Chinese food"
Open Every Day
FREE HOME DELIVERY
385-5521 386-3633
1706 - 8 Government Street

TALISMAN MUSIC CENTRE
SEE FRANK FOR THE BEST DEALS IN TOWN
ENROLL NOW for Individual Instruction in Guitar and other instruments.
• Thinking of a top quality Stereo System? See DYNCO—at a low price.
• Fine Classical Guitars, from $22.95 to $1495
• Used Electric Guitars, From $19.95
939 YATES STREET PHONE 384-9222

ART GALLERY OF GREATER VICTORIA
1040 MOSS ST. 384-3123
20TH ANNUAL JURY EXHIBITION
(Selected by 2 out of town Jurors)
Opening Tuesday:
Gallery Students Art Exhibition

CJVI 900 Radio Presents the IRISH ROVERS "in concert"
Wednesday, June 10 8:30 P.M.
McPHERSON PLAYHOUSE
Tickets At Playhouse Box Office
$5.00, $4.00, $3.00

Did You Know
AN OCTOPUS HAS THREE HEARTS?
See the Giant Octopus At
UNDERSEA GARDENS
OPEN DAILY, 9 To 9
In the Inner Harbour
Opposite Parliament Buildings

You too, may have heard it said
The BUTCHART GARDENS are even MORE BEAUTIFUL under the NIGHT LIGHTING
See them today — tonight . . . Unusually lovely this season.
NOW OPEN EVERY DAY, 9 A.M. TO 11 P.M.
FOR FULL DETAILS see "ENTERTAINMENT GUIDE COLUMN", Page 21

Ballet Intrigues; Fashion Show Closer to Home

By BERT BINNY

The Newcombe Auditorium was packed to the doors Saturday evening for a performance of Eskimo ballet.

No doubt the vast majority came to see something different and they were not disappointed. It was an intriguing experience.

But it was not all ballet; there was, for instance, a square dance and a miniature fashion show.

The program opened with two legends, the Sun and the Moon and the Creation. Five dancers participated in the first and nine in the second.

Despite adequate program notes, these performances were rather difficult to follow, although this would not seem to be the fault of the performers.

★ ★ ★

Rather it would be due to total unfamiliarity with the stories plus the obvious difficulties in portraying a character who was intended to look at times like a man and at other times like a grandmother.

The two legends were followed by a short fashion show which featured, among other things, a miniskirt and an outfit called Ookpik. The commentary had clear associations with Dior and Schiaparelli; the fashions were closer to home.

Following the intermission, the long winter night of the Arctic were recalled in a ballet entitled Ayornamat.

Ayornamat means, it seems, "It can't be helped," and the performance underlined the Eskimo philosophy. They were making the best of a situation over which they had no control.

★ ★ ★

Next came a square dance with accordionist Martha Kokakna providing the music. The square dance was highlighted by one of the male participants whose energy was terrific and who never, from start to finish of a quite extended affair, ceased to radiate good humor clear to the back of the auditorium.

Perhaps the most effective item in the program was Aksaliyak, "a modern interpretation of the Northern Lights dancing in the sky on a very cold winter's night."

The use of lighting effects and the projection of slides during this piece greatly increased its success. Lighting had received a lot of careful and imaginative attention throughout the show.

★ ★ ★

Departing once more from the ballet theme, a poem, Dead Man's Song, was read by Simon Awa.

The show as directed and choreographed by Helen Gagne, whith sound and lighting effects by Ian Crery. There were three technical assistants, five script, costume and make-up assistants and 20 dancers.

The sponsors were the Victoria Branch of the Community Arts Council and Reynolds high school band. The Reynolds band visited Churchill at Easter.

But the visitors this time didn't come from Churchill. Rather they hailed from places like Povungnituk, Pangnirtung, Igloolik and Fort Chimo.

★ ★ ★

However, where they came from isn't anywhere near as important as the fact that they came to Victoria and showed what they could do.

And what they did was good.

YOUNG DANCERS surround drum-beater Oshawa outside Provincial Museum. In ballet costume are Louisa Sudlovenick, 18, left and Mary Kudloo, 19.—(William A. Boucher)

Concerts, Smiles

Summer Sparks Array of Shows

By BERT BINNY

Summer is icumen in!

This ancient but quite familiar ditty has been sung sporadically and in different places since the early part of the 13th Century. Summer, on the other hand, has been coming in constantly, on time and everywhere for longer even than that.

One of the early signs of summer in these parts is the crescendo of activity among the summer shows.

For the benefit of those planning an early calendar to include these shows, here are some particulars.

Herman Bergink, who plays the Centennial Carillon, moves into a summer schedule on June 15 and out of it again three months later. Carillon concerts will be heard daily at noon, 3 p.m. and 7:30 p.m.

Jerry Gosley's Smile Show opens on June 27 with performances Mondays through Fridays at 8:30 p.m. and Saturdays at 6 and 9, all at the Langham Court Theatre.

Entertainment at the Butchart Gardens starts on June 29. Music and variety programs are at 8:30 p.m. on Mondays, Tuesdays, Wednesdays and Fridays. Thursday night is Scottish Night with the pipes and drums of the Canadian Scottish Regiment (Princess Mary's). There will also be puppet shows on Tuesday, Thursday and Saturday nights and Sunday afternoons.

A pre-season event at the gardens is a performance at 2:45 p.m. June 10 by the Punahou school orchestra and dancers from Honolulu.

Victoria Fair offers theatrical entertainment at the McPherson Playhouse starting July 16. Plays to be offered alternately are Turcaret (or The Financier), Goerge Bernard Shaw's Androcles and the Lion and Webster's classic tragedy, The Duchess of Malfi. The season here runs through Sept. 5.

Meetings

MONDAY

- Social Credit League, Empress Hotel, noon.
- Gyro Club of Victoria, Empress Hotel, noon.
- Rotary Club of Victoria, Carlton Club, 6 p.m.
- B.C. Government Travel Industries, Empress Hotel, 6:30 p.m.
- Acting Workshop, St. Johns parish hall, Colwood, 8 p.m.

Lawsuit Faces Heart Team

RICHMOND, Va. (UPI) — A $1,000,000 civil suit charged Friday that a heart transplant team at the medical college of Virginia used a "systematic scheme" to transplant a heart, terminating Bruce Tucker, the donor's life.

Singer's Fourth Visit

Entertainment Livens Up

Live entertainment, which ebbs and flows like the tide in James Bay, seems to be making a recovery.

David Hummel is bringing Gary Garnett and Janis Ross to the Red Lion for a two-week engagement, starting Monday. Garnett has been here three times before, and has proved beyond a doubt that he can draw a Victoria audience. This time, he will be bringing a five-piece band into the room which Hummel says is being equipped with the most extensive and expensive sound system in the province.

Garnett, who belts out songs in the Tom Jones manner, is warming up his act for an extended run at the Marine Room in Seattle's Olympic Hotel.

Hummel's idea is to make his hotel attractive to what he describes as "the 19-to-30-year-olds, or those who think that. Since A.J.'s closed there has been the need for a place that swings with style and class, which offers modern and contemporary music. It is my intention to fill that need."

The room, to be known as the Lion's Den, will continue to offer full dining facilities until 9 p.m., complete with gentle music. After that the rock sets in. So far Hummel has not named the act which will follow Garnett, but it is certain the young and dynamic singer is an excellent choice as window-dressing for the new program. Garnett does an excellent show and gives the customers more than their money's worth. The only problem Hummel may face is that Garnett can be a hard act to follow.

□

People picket. People will picket anything. People might even picket a picket fence.

Possibly if they were loose, people would fence each other with picket fences. Pickets are really in. So what I want everyone to do is picket the public library.

I'm dead serious.

We've protested nerve gas, Vietnam, Cambodia, and just about everything. Now is the time to get out and show some of our rather dense politicians what the greater Victoria public library really means to us. The public library is easily the most important and vital cultural institution in this city.

For all their intrinsic value the Symphony, the Art Galley, Bastion Theatre, the Victoria Theatre Guild, and Victoria Fair are not in the same cultural ballpark alongside the library.

More people get more information, education, and personal cultural development from the library than from all the rest combined. The library lends books, the library lends films, the library lends recordings, the library lends pictures, and the library lends a hand in answering thousands of questions through the reference department.

If every other cultural institution in Victoria closed down, it would still be possible to stay in the mainstream by using the library.

As an official card-carrying member No. 8603 of he Greater Victoria public library, I resent Saanich Ald. Alan Newberry's suggestion that our librarian resign over the report brought in by outside consultants.

Municipal politicians are notorious for hiring people to make reports which they then either ignore, implement, or forget — depending on the whim of the moment.

Every library user who can afford the time should march around the block with a sign next Saturday morning, or write, or phone in, supporting and demanding a better deal for the library. We want more money, we want more books, and we want the best-trained staff we can get.

It may be the oldest cliche in the world but the library is still what Andrew Carnegie had in mind when he endowed so many of them — this is the poor man's university.

Children use it, young people use it, students use it, and for many old people on limited budgets the library plays a vital role in their entertainment habits. The people of Greater Victoria must make it abundantly clear to library board and to the municipal politicians they will not tolerate any fooling around with this valuable and vital community resource.

People here have demonstrated and protested for far flimsier reasons, so let's get out and show our support for the library.

France Tests Nuclear Device

PAPEETE, Tahiti (UPI) — France exploded a nuclear device "of great strength" above its Pacific testing grounds at Fangataufa Lagoon, a communique announced.

The explosion, codenamed Dragon was the latest in a new series of nuclear tests being carried out by the French at the testing ground off Tahiti.

Stabbing Fatal To Stewardess

SEATTLE (AP) —The body of an airline stewardess, stabbed six times, was discovered with a 10-inch long butcher knife lying beside her, police here reported. She was identified as Eileen Condit, 23, a United Airlines stewardess. The victim was found in her small cottage overlooking Lake Washington.

Silver Threads List

ESQUIMALT BRANCH

Monday 10 a.m. — Knitting, sewing and novelties; 1:30 p.m. — Bowlers and drop-ins.

Tuesday 10 a.m. — Quilting; 1:30 p.m. — Bridge club.

Wednesday 8:45 a.m. — Bus trip to Salt Spring Island; 10 a.m. — Novelties and drop-ins; 1:30 p.m. — Whist drive and oil class.

Thursday 10 a.m. — Dance class.

Friday 10 a.m. — Concert; 1:30 p.m. — Dance.

SAANICH BRANCH

Monday 1:30 p.m. — Cards.

Tuesday 1:30 p.m. — Progressive whist.

Wednesday 10 a.m. — Horseshoe pitching; 1:30 p.m. — Sing-song and concert.

Thursday 1:30 p.m. — Chess and cards.

Friday 1:30 p.m. — Jacko.

Monday 2 p.m. — Drop-ins, cards and games.

Tuesday 11 a.m. — Drop-ins and work party for Sidney Day Parade.

Wednesday 2 p.m. — Films.

Thursday 1:30 p.m. — Bridge and crib.

Friday 2 p.m. — Jacko.

FOLLOW THIS VICTORIA ENTERTAINMENT GUIDE

THE BUTCHART GARDENS—OPEN EVERY DAY, 9 A.M. TO 11 P.M. NOW ROMANTICALLY ILLUMINATED EVERY EVENING. RESTAURANT SERVICE. CAREFUL PLANNING, A MILD WINTER AND A PERFECT GROWING SEASON HAVE MADE THESE WORLD-FAMOUS GARDENS UNUSUALLY LOVELY THIS SEASON. 30 acres of heavenly beauty! Actually six gardens in one—fabulous Sunken Garden, Lake Garden featuring the spectacular "Ross Fountains", English Rose, stately Italian, quaint Japanese and the great Stage Show Garden. Take time out during your visit to enjoy a delicious lunch or afternoon tea, served every day 11 a.m. to 5 p.m. Continuous coffee bar service. Here's a good idea — Come early in the evening, see the gardens in daylight, refresh yourself with a snack at the coffee bar (continuous service) . . . then, when darkness takes over, enjoy the gardens under the romantic night lighting. Entirely different! Unbelievably beautiful! Phone a friend. Visit the gardens today . . . tonight . . . soon!

FOREST MUSEUM—Re-opens Saturday, May 16th. Trans-Canada Highway, one mile north of Duncan. LOOK for locomotive on highway now bigger and more interesting than before. SEE the historic exhibits and vehicles displayed in forty acres of lakeshore park land. SEE the unique collection of logging equipment from axes to steam donkeys. SEE historic carriages and vehicles. WALK the forester's trail through unspoiled woodland and living forest. SEE a new forest in its early stages. FIND the dead stump that lives. RIDE behind a real steam locomotive on the newly extended narrow gauge railway—one and a half mile of scenic surprises over land and water. All this and much more — as recently featured on national television. A place for the whole family from the youngsters to grandparents. Operated by Cowichan Valley Forest Musuem, 170 Craig Street, Duncan, B.C., a non-profit community museum. Open daily 10 a.m. to 5:30 p.m. Admission (includes train ride): Adults, $1.00; Children, 50c; Children, under six, free. Group rates for clubs, organizations and schools available on request.

UNDERSEA GARDENS — WHERE YOU ACTUALLY JOURNEY TO THE BOTTOM OF THE SEA! SEE BEAUTIFUL ANEMONES, THE FLOWERS OF THE SEA; GIANT OCTOPUS, WOLF EELS, PLAYFUL SEALS, STURGEON, GIANT ALASKA KING CRAB. WATCH THE SCUBA DIVER SHOW IN THE WORLD'S ONLY UNDERSEA THEATRE. SEE AND HEAR THE LATEST DEVELOPMENT IN UNDERWATER COMMUNICATION SYSTEMS. YOU CAN ACTUALLY SPEAK WITH THE DIVER! UNDERSEA GARDENS IN THE INNER HARBOUR, OPPOSITE THE PARLIAMENT BUILDINGS. OPEN DAILY, 9 A.M. TO 10 P.M.

SEALAND — HOME OF THE WORLD'S ONLY WHITE KILLER WHALE AND HAIDA. Now see three whales, plus two dolphins, in a million-gallon whale pool. See HAIDA'S OUTSTANDING PERFORMANCE. Enjoy the antics of seals and sea lions. Below the sea, a new filter system allows clear viewing, through large five-foot windows, of teeming marine life. See the largest display ever of GIANT OCTOPUSES. An educational experience—ONLY AT SEALAND. Open from 10 a.m. to 10 p.m. daily on Marine Drive at Oak Bay Marina (phone 382-2234).

ROYAL LONDON WAX MUSEUM—In the Crystal Garden Swiming Pool building across from the back entrance of the Empress Hotel. See over 100 life-size Josephine Tussaud wax figures direct from London, England, including newly arrived scenes of the ASTRONAUTS: Buzz Aldrin, Neil Armstrong and Michael Collins; plus the Famous "LAST SUPPER" recreated from the painting by Leonardo da Vinci. Entertainment for the whole family. Open 9 a.m. to 10 p.m., including Sundays. Phone 388-4461.

FABLE COTTAGE—This enchanting storybook house will keep the whole family spellbound. An architectural masterpiece taken from a design by internationally famous artist John Eastman. Take your camera! Daily from 9:30 a.m. 'til dusk. 5187 Cordova Bay Road on Scenic Marine Drive, off Highway 17.

THE OLD FORGE—DANCING NIGHTLY. One of Canada's largest and most beautiful night spots. Open 6 nights a week, with dancing 'til 2 a.m. to the fabulous FOUNDRY BRASS. Res., 383-9913; Strathcona Hotel, 919 Douglas St.

MARITIME MARINE MUSEUM OF BRITISH COLUMBIA—Two floors of fabulous models—ships, that is! A treat for all. See what the sea means to B.C. Bastion Square. 10 to 5 daily.

Cinemas ODEON Theatres
Allen Funt
His first Candid Camera feature film.
"What Do You Say to a Naked Lady?"
COLOR by Deluxe United Artists
WARNING—"Documentary with nudity and sex". —B.C. Censor
Odeon 383-0513
2nd WEEK! TODAY
Feature: 1:35, 3:30, 5:25, 7:25, 9:30
Last Complete Show, 9 p.m.
Golden Age, 50c 'Til 5 p.m.

"ONE OF THE YEAR'S 10 BEST!"
ROBERT REDFORD
KATHARINE ROSS
ROBERT BLAKE
SUSAN CLARK
"TELL THEM WILLIE BOY IS HERE"
Haida 382-4278
ADULT ENTERTAINMENT
TODAY
Doors Sunday, 2:45
2nd Week!

FAMOUS PLAYERS THEATRES
Now Showing—A Thrilling Story of Suspense and Intrigue
the walking stick
DAVID HEMMINGS & SAMANTHA EGGAR
ROYAL
Sunday 2:45, 4:45, 6:45, 8:50
Monday Doors 1 p.m.
Feat. at 1:05, 3:05, 5:05, 7:05, 9:05

"A remarkable film"—Look Magazine.
I Am Curious (yellow)
Doors Today 2 p.m.
Feature 2:25 4:35, 6:45, 9:00.
Mon. Doors 6:30 p.m. Feat. at 7:00 and 9:15.
NOW SHOWING
CAPITOL
"Warning—Excessive Nudity and Sexual Realism" — R. W. McDonald, B.C. Censor

GEM Theatre Sidney
DAVID NIVEN
"THE IMPOSSIBLE YEARS"
Monday at 7:45 p.m.

HE WAS SOON TO BECOME THE SECOND MOST POWERFUL MAN IN NAZI GERMANY!
HE WAS "THE DAMNED"
TECHNICOLOR From WARNER BROS.
Fox CINEMA
One Show Nightly At 8:15 P.M.

2nd WEEK
2 GREAT FEATURES
Winner of 2 Top Academy Awards
BEST PICTURE
BEST DIRECTOR
DUSTIN HOFFMAN
JON VOIGHT
"MIDNIGHT COWBOY"
SUNDAY
Doors: 2:00 p.m.
"Alice's Restaurant" 3:07 and 7:18 p.m.
"Midnight Cowboy" 5:13 and 9:24 p.m.
now you can SEE anything you want at...
"ALICE'S RESTAURANT"
starring ARLO GUTHRIE
Coronet
836 Yates St., 383-6414

This movie is the best fun in town!
MGM presents A Carlo Ponti Production starring
David Hemmings
Joanna Pettet
THE BEST HOUSE IN LONDON
Eastmancolor
co-starring George Sanders · Dany Robin · Warren Mitchell
OAK BAY 2184 OAK BAY AVE 383-2943
NIGHTLY 7 and 9 INCLUDING SUNDAY

MGM presents An Italo Zingarelli Production in Metrocolor
The 5-Man Army
heists a fortune in Mexican gold
PLUS — This Great Second Feature
James Garner · Gayle Hunnicutt
'Marlowe'
Metrocolor
ADULT ENTERTAINMENT
TILLICUM Drive-In
Gates Open 8:30 p.m.
Show Time Dusk

50'N'70 50'N'70 50'N'70 50'N'70 50'N'70

Town & Country

SHOPPING CENTRE • OPEN 'TIL 10 P.M. MON. TO SAT.

LAST WORD HAIRSPRAY
Large Can
$1.44
TONE' BRITTON
Coiffure and Wig Boutique
382-6611

SHOP IN ONE STOP

For All Your Family Needs ...
BUY $1.49 VALUES and SAVE!

PETER'S ICE CREAM
"Over 20 Flavours"

HOT TURKEY SANDWICHES
With cranberry sauce, mashed potatoes and vegetables
2 for $1.44
TOWN AND COUNTRY

NO PARKING WORRIES!

Space for Hundreds of Cars!
Stay as Long as Needed Without Penalty!

$1.44 DAY IS MONDAY

CUNNINGHAMS $1.44 DAY BARGAIN BUYS!

GARD INSECT REPELLANT Reg. 1.99	1.44	ENFELAC 5 CANS	1.44
CHEWABLE VITAMINS C-Iron Added. 100s	1.44	"SUN IN" By Toni, Reg. 1.95	1.44
BAYER ASPIRIN 100s	2 for 1.44	AQUAMARINE SHAMPOO 22 oz.	1.44
BROMO SELTZER 8 oz.	1.44	CRIB BOARD AND PLAYING CARDS	1.44
LIQUID PETROLEUM 40 oz.	1.44	AFRICAN VIOLETS SPECIAL	1.44

CUNNINGHAMS
TOWN & COUNTRY
Open 10 a.m. to 10 p.m. 385-3496

SCORPION
YOUNG MEN'S FASHIONS

Town & Country Shopping Centre
(Next to Woolco)

Open 10 a.m. - 9:30 p.m.

★ GRADUATION SUITS
Smart cut, in plain or stripes. Shades of brown, olive, blue and grey. Sizes 36-42. Reg. $89.95 to $100.00. SALE 64.44

SPORT OR DRESS SHIRTS
Assorted colors of green, yellow, blue. Sizes 14½-16½. Reg. $5.00. SALE 2.44

SLIM COTTON JEANS
Broken sizes 29-36. Brown, black, green white, navy. Reg. $6.98-$7.98. SALE 4.44

ASSORTED TIES
In smart, bold styles. Reg. $3.00 and $4.00. SALE, each 1.84

June 1st – Special Offering!!

1970 COIN SETS

At Cost ($1.91), Suitably Packaged, With the Opening of a 6½% Premium Savings Account of $10.00 or More.

The Toronto Dominion Bank
Town & Country Shopping Centre Branch
"Where the Banking Hours are Longest"

Thursday — 10:00 a.m.-3:00 p.m., 4:30-6:00 p.m.
Friday — 10:00 a.m. - 8:00 p.m.

Reitman's
Where Smart Women Shop

FASHION VALUES AT 1.44

Nylon BIKINI PANTIES Reg. 99c	2/1.44
PANTY HOSE Reg. $1.99	1.44
HALF SLIPS Reg. $1.99	1.44
HALTER TOPS Reg. $1.99	1.44
TANK TOPS AND T-SHIRTS Reg. $2.99	2.44

Town & Country
383-0212
SHOP EARLY FOR THESE SUPER VALUES!

$1.44 DAY SPECIALS AT Town and Country SAFEWAY

Canada Safeway Limited

Valencia Oranges California—138's ..... 12 for **$1.44**

Powdered Milk Lucerne—In poly bag. Limit 1. Regular $1.98 each ..... 5 lbs. **$1.44**

Bel-Air Cream Pies Assorted. Frozen. 14-oz. each ..... 4 for $1.44 — Regular 49c Each

Manor House Meat Pies Beef, Chicken or Turkey. 8-oz. each ..... 6 for $1.44 — Regular 29c Each

Kam Luncheon Meat 12-oz. tins ..... 3 for $1.44 — Regular 63c Each

McVities Sweet Biscuits Royal Scott and Arrowroot, 7½-oz. pkg. Crisp Bread, 8-oz. pkg. ..... 6 for $1.44 — Regular 35c Each

Prevale Shampoo or Bath Oil 32-fl.-oz. btls. ..... 2 for $1.44 — Regular 99c Each

Lady Patricia Hair Spray Soft Hold or Firm Control. 12-oz. aerosol ..... 2 for $1.44 — Regular 99c Each

Prices Effective Monday, June 1, at Town and Country SAFEWAY ONLY
We Reserve the Right to Limit Quantities

SAFEWAY
CANADA SAFEWAY LIMITED

SYLVANIA Flash Cubes

Reg. 1.89 Package
SPECIAL PKG. **1.49**
LIMITED QUANTITY

Jus-Rite Photo

716 YATES STREET 384-1852
TOWN 'N' COUNTRY 383-4621

$1.44 DAY VALUES AT Modiste

polyester dresses

The magic fibre for easy washing by hand or machine . . . and ready for wear without ironing.

Choose from 3 styles, as illustrated, or with a V-neck or Jewel-neck . . . all with pleats and a contrast scarf. Colors of white, coral, aqua and navy, in sizes 8 to 16.

7.44

NAME BRAND
PANTY HOSE
1.44 pair

S-T-R-E-T-C-H TERRY
TANK TOPS – HALTERS SHORTS
Heavyweight cotton terry reinforced with nylon for shape retention, machine washable. White, navy, green, pink, aqua. Sizes 10-18.
1.44 EACH

ADVERTISED GOODS AVAILABLE ONLY AT TOWN & COUNTRY ON MONDAY ONLY!

Modiste
TOWN & COUNTRY SHOPPING CENTRE
382-6212

Town & Country SHOPPING CENTRE

WIDE OPEN 'TIL 10 P.M.
MONDAY thru SATURDAY

AY
AY

MS
RGAIN
DYS!

1.44
1.44
1.44
1.44
1.44

385-3496

UES

ERRY
44
EACH

TOWN & COUNTRY
SHOPPING CENTRE
382-6212

EN 'TIL
P.M.
ru SATURDAY

Woolco

MONDAY IS 1.44 DAY

The sale that beats all one-priced sale days!

Ladies' Wear

Ladies' Cotton Shifts—Tex-smooth fabric. Drip-dry. Sleeveless. Floral and geometric designed. Green, Yellow, Reds and more S.M.L. **1.44**

Ladies' Jamaicas and Shorts—Stretch waist band. Machine washable. Blue, Navy, Green, Yellow, and more. S.M.L. **1.44**

Ladies' Shirts—Roll sleeve. Permanent press. Button front. Floral prints and solid colors. Pink, White, Yellow, and more. 32-38. **1.44**

Ladies' Nylon Tricot Baby Dolls and Nightgowns — Lace and embroidery trim. Lilac, Pink. Yellow, and more. S.M.L. **1.44**

Ladies' Nylon Tricot Full Slip—Front shadow panel. Lace trimmed. White, Blue. 32-40. **Reg. Woolco Price 1.87** **1.44**

Ladies' Kodel Filled Bra—Adjustable stretch straps. Lycra stretch sides. White only. 32A-38-B. **Reg. Woolco Price 1.87** **1.44**

Ladies' Contour Cotton Bra—Stretch straps. White only. 32A-38B. **Reg. Woolco Price 1.25** 2 for **1.44**

Ladies' Cotton mesh Briefs—Elastic and band leg. White only S.M.L. **Reg. Woolco Price 2 for .83** 4 for **1.44**

Girls' Acrylic Fibre T-Shirts—Sleeveless, rib knit, V-neck T-shirts. Red., White, Navy and more. 7-14. **Reg. Woolco Price 2.27** **1.44**

Girls' Terry Stretch Shorts—Machine washable, stretch waist and legs. Mint, White, Navy, Red. 7-14. **Reg. Woolco Price 1.84.** **1.44**

Children's Wear

Children's Shorts—Elasticized waist. Machine washable. Ideal for summer. Green, Navy, Blue Yellow and pink. 3-6x 2 for **1.44**

Girls' Short Sets — Stretch suprima knit. striped sleeveless top and solid shorts. 100% stretch nylon. Navy, Yellow and more. 3-6x **1.44**

Boys' Cabanna Sets—Terry cloth. Short sleeved jacket with matching shorts. Geometric designs in Blues, Greens and more. 4-6x **1.44**

Children's T-Shirts—Short sleeves. 100% nylon. Sleeveless and short sleeves. Mock turtle neck. Stripes and solid colors. 2-6x. 2 for **1.44**

Toddlers' Shorts — Boxer waist. Floral, geometric and solid designs. Pinks, Navy, Green and more. 2-3x. **Reg. Woolco Price .97** 2 for **1.44**

Toddlers' T-Shirts—Many styles to choose from. Stripes and solid colors. Green, Orange, White, Navy, and more. 2-3x. **1.44**

Toddler Boys' 2-Pce. Short Set — Striped T-shirt and solid shorts. Elasticized waist. Red, Yellow, Green, and more. 2-4 **1.44**

Infants' Terry Stretch Sleepers—Zipper front. One-pce. coverall. Washable. Yellow, Blue, Pink. 1-3. **Reg. Woolco Price 1.95** **1.44**

Flushabye Diapers — Disposable, hygenic diapers. 48 per package. Toddler, Medium, New Born sizes. **Reg. Woolco Price 2.30** **1.44**

Receiving Blanket—2 per package. Colourfast, washable. Yellow, Blue, Pink, White. 30x40. **Reg. Woolco Price 1.97** **1.44**

Infants' Crawlers—Perma press cotton. Half boxer waist. Shoulder straps. Pink, Yellow, Blue, and many more. 12 - 24 months **1.44**

Infants' Terry Soakers — Elasticized waist. Highly absorbent. 3 in a bundle. Hygenized. White, Pink/Yellow, Blue/Yellow 2 bundles **1.44**

Bambi Blanket—Retards development of odors. Non-toxic, non-irritating. Germ resistant. 36x50. Striped, Red, Yellow, White **1.44**

Hosiery - Accessories

Men's Wool and Nylon Work Hose—One size. Grey with White and Red trim. 3 pairs per package. **Reg. Woolco Price 1.96** **1.44**

Ladies' Terry Slippers—Non-skid soles. Washable. Pink, Green, Blue, Gold. S.M.ML.L. **Reg. Woolco Price 1.88** **1.44**

Men's Dress Hose—Anton socks. For softness and longer wear. White, Beige, Green and more. Sizes 10 - 13. **Reg. Woolco Price .86** 2 Prs. **1.44**

Pretty Polly Panty Hose—Guaranteed not to wrinkle. Sheer seam-free. Run-resistant. Pirate Gold, Persian Glow, Highlight. S.M.L. **1.44**

Ladies' Panty Hose — Seamless. Guaranteed first quality. Beige. S.M.L.XL. 2 Prs. **1.44**

Ladies' Nylons—Seamless micro mesh. Guaranteed first quality. Beige, Spice. Sizes 9 - 11 8 Prs. **1.44**

Men's & Boys' Wear

Men's Sport Shirts—Short sleeves. Fully washable. Assorted patterns. Sizes S.M.L.XL. **1.44**

Men's Dress Shirts—Short or long sleeves. Sanforized. White only. Made of super-fine cotton. Sizes 14-16½ **1.44**

Men's Knit Shirts—Short sleeves. Mock turtle necks. Regular or V-insert front. S.M.L. **1.44**

Men's Sport Caps—Assorted styles. Ideal for golf or beach wear. S.M.L. **Reg. Wolco Price 2.17** **1.44**

Men's Ties — Regular or redi-knot styles. Assorted widths. Plains or under-knot patterns 3 for **1.44**

Men's Belts—Brown or black only. Genuine leather. Sizes 30-42. **Reg. Woolco Price .99** 2 for **1.44**

Men's Handkerchiefs—White or coloured borders. Ideal for Father's Day. 2 per box 2 for **1.44**

Men's Briefs — 3 per package. Double seat. Canadian makes. S.M.L. **Reg. Woolco Price 1.97** **1.44**

Men's Penman's T-Shirts—100% cotton. White only. Machine washable. Sizes S.M.L. to choose from. **Reg. Woolco Price .96 yd.** 2 yds. **1.44**

Men's Boxer Shorts—Canadian made. Assorted colors and patterns. S.M.L. **Reg. Woolco Price .98** 2 for **1.44**

Boys' Knit Shirts—Short sleeves. Mock turtle neck and regular collar. 100% cotton. 8-16. **Reg. Woolco Price 1.93** **1.44**

Boys' Sport Shirts—Short sleeves. Permanent press. Plains or assorted patterns. Sizes 8 - 16 **1.44**

Boys' Briefs — Made of finest quality cotton. Size standard approved. Canadian made. S.M.L. 4 for **1.44**

Boys' Flannelette Pyjamas—Made of super-fine cotton. 100% washable. Assorted patterns. Sizes 8 - 14 **1.44**

Family Footwear

Ladies' Summer Sandals — Assorted leather and vinyl sandals. Cushion insoles. Flat or regular heel. Variety of colors **1.44**

Ladies' Canvee Canvas Oxfords—Canvas oxford uppers. Colors of White, Light Blue, Grey Flannel. Sizes 5½ - 10 **1.44**

Misses' Canvas Oxfords — New spring and summer colors of White, Light Blue, Navy. Sizes 11 - 13 **1.44**

Boys' Canvas Boot Runners—Black on white. Thick cushion. Non-slip. 1-6. **1.44**

Men's Canvas Runners — Check this value. High-cut boot. Black and white. Cushion insoles. Sizes 7 - 11 **1.44**

Men's Vinyl Summer Sandals — Cushion insoles. Sturdy rubber soles. 7 - 11. Full sizes **1.44**

Towels - Fabrics

45" Sheath Lining—100% acetate. Many colors to choose from. **Reg. Woolco Price .96 Yd.** 2 Yds. **1.44**

36" Wide/45" Wide Cotton Prints and Plain—Bright, colorful. Many patterns. 3 yds. **1.44**

44"/45" Barkcloth—Excellent for home decorating, curtains, cushion tops and many other uses. 2 for **1.44**

45" Cotton Broadcloth—Good color selections for summer. **Reg. Woolco Price .99 yd.** 2 yds. **1.44**

45" Gingham—Check pattern cotton. Popular fabric for young and old. Pretty shades, Red, Yellow, Mauve, Turquoise, Pink. 2 yds. **1.44**

45" Dobby Cotton/Plain Ribcord — Plain colours with rib design or weave design. Pant suit, sportswear **1.44**

Ironing Board Pad and Cover Set — See this ironing pad and cover set demonstrated. It cuts ironing time in half. **Reg. Woolco Price 1.99** **1.44**

Comfort Pillow Slips—By Wabasso. 160-thread count. 42" size. **Reg. Woolco Price 1.11** 2 for **1.44**

Red Grille Special

Egg and Tomato Cold Plate
Refreshing Luncheon Change!
Complete
2 for **1.44**

Stationery Department

Facelle Royalle Bathroom Tissue—4 rolls to a package. 2-ply. Colors of Blue, Green, Pink, White. **Reg. Woolco Price .66** 3 for **1.44**

Facelle Royalle Towels—2 rolls per package. Soft and absorbent. 101 uses. White, Pink, Blue. **Reg. Woolco Price .61** 3 for **1.44**

J-Cloth Towels—The all-purpose towel. Pink or Blue. **Reg. Woolco Price .58** 3 for **1.44**

Chef Napkins — 400 serviettes per package. 13"x13". White only. **Reg. Woolco Price .99** 2 for **1.44**

Typewriter Paper—250 sheets of high quality typewriter paper. 8½x11". **Reg. Woolco Price .96** 2 for **1.44**

Reed's Paper Plates—75 only. 9" paper plates per package. Available in rainbow colours and White only. **Reg. Woolco Price .99** 2 for **1.44**

Dixie Cup Refills—Disposable paper cups. 100 to a box. 5-oz. size. White only. 3 for **1.44**

Garbage Bags—Twenty-five jumbo bags to a package. 26"x36" Come with twist ties. **Reg. Woolco Price .93** 2 for **1.44**

Tote Bags—Canvas construction with felt figurines. Ideal for your child on the beach. **Reg. Woolco Price .88** 2 for **1.44**

1.44 Day Feature

LP Records—Stereo and mono long-play record albums. Great selection of instrumental and vocal music **1.44**

45 RPM Records — The top 30-45 rpms. From the Boss, CKLG. Shop early while quantities last. **Reg. Woolco Price .95** 2 for **1.44**

Candies - Cookies

Moir's Selection Chocolates — 14-oz. box of assorted soft and hard centres. Ideal treat anytime. **Reg. Woolco Price .88** 2 for **1.44**

Dare Cookies—2-lb. bags of fresh and tasty cookies. **Reg. Woolco Price .98** 2 for **1.44**

Rowntree's Bar Packs—Twenty. 5c chocolate bars to a package. **Reg. Woolco Price .88** 2 for **1.44**

Wagon Wheels—Twelve individual chocolate-covered wafer biscuits per box. **Reg. Woolco Price .57** 3 for **1.44**

Marshmallow Cones—Fifty marshmallow and wafer cones per package. **Reg. Woolco Price .57** 3 for **1.44**

White Heather — Assorted chocolate-covered soft and caramel centres. Imported from England. **Reg. Woolco Pricee .93 per lb.** 2 lbs. **1.44**

Kerr's Pic and Mix—Assorted toffee and hard centre candies. Pic and Mix your own. **Reg. Woolco Price .67 lb.** 3 lbs. **1.44**

Big Dipper Ice Cream — Assorted flavours. A real treat for anytime. 3-pint size 2 for **1.44**

Doughnuts—Selection includes iced doughnuts, cinnamon doughnuts, white sugar icing and plain doughnuts 4 Doz. for **1.44**

Household Needs

Corn Brooms—5-string style with natural wood handle. Ideal for garages, kitchens and many other uses 2 for **1.44**

Tide XK—Removes impossible dirt. For stains. 5 lb. family size. **Reg. Woolco Price 1.87** **1.44**

Glory Rug Shampoo — Aeorsal spray foam. Cleans a 10'x14' rug. The fast and easy way to clean rugs **1.44**

Bone China Cups and Saucers — In assorted floral patterns. English bone china. **Reg. Woolco Price .99** 2 for **1.44**

Stacking Bins—The Ideal space-saver. Choose from three colors. **Reg. Woolco Price .97** 2 for **1.44**

Camera Department

Universal Slide Trays—Fits Sawers and many other models of slide projectors. Holds 40 slides 5 for **1.44**

C-60 Cassettes—1-hour cassettee in a plastic case. Fits all cassette recorders **1.44**

Brentwood Recording Tape — 1200 ft. 1.5 mil. polyester base tape on a 7-inch reel **1.44**

Onofree Album Refill Pages — Fits Onofree albums. No corners needed 8 for **1.44**

Brentwood Recording Tape—150 ft. on a 3-in. reel. In a handy mailing carton 4 for **1.44**

Woolco Drugs

J & J First Aid Kit—Compact size for household use **1.44**

Old Spice Shaving Set—After-shave lotion, 4.75-oz., and shave bomb **1.44**

Nice 'N' Easy—By Clairol. Natural-looking hair color **1.44**

Woodbury's Shampoo and Rinse—For beautiful looking hair 2 for **1.44**

Old Spice Cologne and Stick—Deodorant set **1.44**

Groom and Clean—Men's hair-grooming cleanser 2 for **1.44**

Phisohex—Skin cleanser for teenage skins **1.44**

Modess—Feminine sanitary napkins. 48's. **1.44**

Salonique — By Revlon. Lemon hand cream in dispenser pot **1.44**

QT—By Coppertone. Tans in 3 - 5 hours, with or without sun. 2-oz. tubes **1.44**

Tools - Hardware

Charcoal Briquets — Clean, hot and long-lasting. 10-lb. bag. For your weekend barbecue. **Reg. Woolco Price .96** 2 for **1.44**

Plastic Refuse Cans—With snap-tite lid to prevent spilling. Choose from three colors. **Reg. Woolco Price 2.37** **1.44**

Workshop Tools—Ideal for the home handyman. Choose from pliers, saws, hammers, drill sets and more **1.44**

Woolco Light Bulbs—Choose from 60 and 100-watt bulbs. Six per package. **Reg. Woolco Price 1.49** 2 for **1.44**

Paint Department

New Treispar Paints—Now 7 finishes. Latex, Semigloss, High Gloss Enamel, Housepaint Oil or Latex, Grey Floor Enamel, Redwood and Cedar stains. **Reg. Woolco Prices to 2.39 qt.** **1.44**

MacTac Self-Adhesive Vinyl — 3 yards x 18" package. Patterns including wood-grain. **Reg. Woolco Price 1.87 pkg.** **1.44**

Assorted Painting Needs—Assortment of brush sets, roller refills, trim roller and brush sets, 40 yds. masking tape. **Reg. Woolco Price to .99 ea.** 2 for **1.44**

Auto Specials

Seal Beam Headlights — Replace dim and burned-out lights at this money-saving price. **Each** **1.44**

Front Wheel Alignment Check—Checks caster, camber and toe-in and checks all steering parts **1.44**

Brake Adjustment and Inspection — Removes one front and one rear wheel for inspection, and adjusts all brakes. Most popular cars **1.44**

Oil Filter—Change your filter when you change your oil. Available for most popular cars. **Each** **1.44**

Fan Belts—Replace that worn belt now and always carry a spare for summer driving ahead. **Each** **1.44**

Wash Brush—Easier cleaning ahead with this low-priced brush. Perfect for car, home or boat. **Each** **1.44**

Don't Be a Litter Bug—Buy Rubbermaid litter bin or Sterling litter bin. **Each** **1.44**

Sporting Goods - Toys

Tennis Balls—Vacuum pack of three tournament balls. **Reg. Woolco Price 1.97** **1.44**

Tackle Boxes — Old Pal tackle boxes. **Reg. Woolco Price 1.97** **1.44**

Styrofoam Coolers — Large size. Perfect for camping or picnicing. **Reg. Woolco Price 1.97** **1.44**

Swim Mask—Safety lens. Durable for long life. Adjustable strap. **Reg. Woolco Price 1.87** **1.44**

Bicycle Tires — Sizes 20x1⅜, 24x1⅜, 26x1⅜, 28x1½. **Reg. Woolco Price 1.97** **1.44**

Assorted Import Toys — Selection includes boats, rifles, making kits, plastic cars, trucks and much more 2 for **1.44**

Marbles — 105 assorted sized and coloured marbles in a plastic draw-string bag. **Reg. Woolco Price .68** 3 for **1.44**

Assorted Action Toys—Includes the Thunderbird space series and many more. **Reg. Woolco Price 1.86** **1.44**

Assorted Summer Toys — Includes motorized yacht. Durable plastic boats, ring toys, inflatable toys and more 2 for **1.44**

Tiny Tonka — Many models to choose from. Metal construction. Hours of fun for your child. **Reg. Woolco Price 1.76** 2 for **1.44**

Inflatable Pools—Two-ring inflatable splasher pools. 41"x77". **Reg. Woolco Price 1.99** **1.44**

Bug Keeper — Hunt and keep bugs in this scientifically ventilated bug keeper. **Reg. Woolco Price .96** 2 for **1.44**

Dresser Dolls—Beautifully dressed. Clear plastic bell-shaped case. Different shades of hair. **Reg. Woolco Price 1.98** **1.44**

Hot Wheels—Fastest metal cars in the world. New models. By Mattel. **Reg. Woolco Price .96** 2 for **1.44**

Coin Banks—Combination ring toys, and coin bank and thermometer coin bank. **Reg. Woolco Price .96** 2 for **1.44**

Jewellery Department

Fondue Fuel — 16-oz. plastic jars of methal hydrate. Pick up several bottles at this great price. **Reg. Woolco Price $1** 2 for **1.44**

Men's Cuff Links and Tie Tac Sets — All the latest styles and colours. Handsomely boxed for gift giving. **Reg. Woolco Price 1.97. Set** **1.44**

Pierced Earrings — Delicately styled with cultured pearl studs, stone drops or tailored designs. All with 10K wires. **Reg. Woolco Price 1.97. Pair** **1.44**

Garden Shop

Vegetable Plants—Consists of Tomatoes, Cabbage, Lettuce, Cauliflower, Sprouts and more. **Reg. Woolco Price .67** 3 for **1.44**

Bedding Plants — Petunnias, Salvia, Marigolds, Lobellia, Snap-dragons and more 3 for **1.44**

Fuchshias—For hanging baskets or bush, consists of Jack Shannon, Voo Doo, Top Flite, Lady Beth, Kathy Louise, Swing Time and More 4 for **1.44**

Bedding Geraniums—Large selection of bedding geraniums in Reds, Pink. Use them for hanging baskets and borders 5 for **1.44**

Tuberous Begonias — For hanging baskets. Choose from Pink, Yellow, White. **Reg. Woolco Price .37** 4 for **1.44**

Killex — Liquid chickweed and clover killer, especially formulated for hard-to-kill lawn weeds. **Reg. Woolco Price 2.37** **1.44**

Peat Moss—¾ cu. ft. peat moss. Ideal for spreading around flowers, shrubs, trees, many other uses. 2 for **1.44**

7-7-7 Fertilizer—E-zee green 7-7-7 fertilizer for lawns, flowers, vegetables. 35-lb. bag. **Reg. Woolco Price 1.88** **1.44**

Slug and Snail Killer — "Deadline" for slugs and snails, liquid, long-lasting and doesn't wash away. **Reg. Woolco Price 1.88** **1.44**

4" Turf Edge—Corrugated vinyl turf edge. 40 ft. long; no fading, clipping, green in color for lasting beauty **1.44**

Lawn Ornaments—Attractive lawn ornaments with ground stakes enclosed. Consists of Ducks, Rabbits, Frogs, Squirrels. **1.44**

Shrubs—Flowering and evergreen shrubs, one-gallon container. Consists of Pines, Thuja, Camellias, Azaleas, Dwarf Spruce and more **1.44**

Fan Trellis—Perfect for roses, climbing vines and others. Brown in color. 6 ft. high. **Reg. Woolco Price 1.97** **1.44**

Fish Fertilizer—5-2-2. 100% organic fish solubles, for lawns, flowers, roses, shrubs and more **1.44**

Open Monday to Friday, 10 a.m. to 10 p.m. and Saturday 9 a.m. to 10 p.m.

Personal Shopping Only, Please!

TV Antenna
Pace setter indoor style.
Reg. Woolco Price 1.98 **1.44**

Quilted Chair Pads
To soften your summer lounging.
Reg. Woolco Price 1.98 **1.44**

Record Racks
Hold 50 records.
Reg. Woolco Price 1.98 **1.44**

Shop Early While Quantities Last!

TOWN AND COUNTRY SHOPPING CENTRE, DOUGLAS STREET AND SAANICH

Officers Retire

Mounties See Law, Order Deteriorating

By BRUCE LOWTHER

A policeman must remain silent when others protest — in fact, just about the only time a policeman can voice his own protests is when he retires from the job.

So it seemed natural to ask Frank Law and George Mackay, the last two heads of the RCMP on Vancouver Island, if they had anything to protest before completing their final shifts — each after 35 years RCMP service.

Both seemed surprised,then almost immediately said no.

Said Law, 60, who has headed the RCMP's Victoria (Vancouver Island) subdivision since 1967: "We've got a big country, a healthy country. Its problems will iron themselves out."

Said Mackay, 58, who held the same post from 1963 to 1967 and returned last year as assistant administrative officer: "Oh yes, we'll make out."

Retiirement Plans

Supt. Law, 1540 Shasta, and his wife intend to live in the Toronto area, where three of their five daughters live. Supt. Mackay, 1024 Gosper, intends to retire here — in the family home with wife, son and daughter.

Both joined the RCMP June 25, 1935, Law in Ottawa and Mackay in Regina. Their paths have crossed many times since 1946, when they met in Montreal, but they had never served in the same place until Mackay returned to Victoria last year.

Spy Case Probe

Mackay's career has been spent mainly on the Prairies and in Toronto, and includes commands at both Victoria and Penhold, Alta., as well as from 1945 to 1948 investigating the Igor Gouzenko spy case and guarding Gouzenko.

Law's career began with three years in the RCMP Musical Ride detachment and includes commands at Victoria, Hamilton and North Bay, also service in all sections of Canada and wartime duty overseas with the busy RCMP No. 1 Provost Corps.

Mackay recalls as "a possible highlight of my life" the time he was chosen as one of five orderlies to Winston Churchill during the 1943 Quebec conference "and practically lived with the family for six weeks."

He said he didn't get an autograph — "I felt I'd been amply rewarded by the fact I was able to be in his presence."

Challenging Role

Both called criminal investigation the most satisfying part of and RCMP officer's job because "it's challenging . . . you can see the results of what you've done."

Mackay singled out the Dixon-Phipps murder case in Nanaimo while Law mentioned two complex Quebec investigations of the early 1950s involving the illegal entry of Italian immigrants and the smuggling of U.S. cigarettes.

The Dixon-Phipps case is an example of how the two men kept bumping into each other over the years. In Nanaimo, Mackay released to the press a story seeking information about a rifle; in Portage La Prairie, Man., a woman read the story and phoned important information to the RCMP — Law answered the phone.

One of Mackay's jobs in Ontario was to inspect detachments supervised by NCOs, and one of the detachments he inspected was Law's, in Hamilton.

Respect Faded

In those days, most RCMP in the 2,500-man force knew each other, but there are almost 9,000 men in uniform now.

In those days also, said Law, "you could go out in uniform and pretty well control a crowd by yourself."

"You had their respect," he said, and Mackay added, "which police don't have today."

The topic of public respect for law and order took up much of the interview, although it wasn't planned.

Why has that respect decreased?

"Your affluent society to start off with," said Mackay. "Since the war, there has been a gradual deterioration of respect for law and order among members of the public."

Minority Blamed

Although one would hardly expect an RCMP superintendent to quote American comedian Jackie Mason, Mackay did to back up his point: "If you ask a man where his money is, he can tell you. But if you ask him where his kids are, he doesn't know."

Both felt those who are desrespectful of law and order are not a majority of the public.

Of troublesome youngsters, Mackay said: "Basically they're in the minority, but they're so vocal and attract so much attention that people tend to tar them all with the one stick."

Silent Majority

Law said: "The silent majority has been there all the time and a lot of the kids are part of it. Some are no more hippies than I am.

"I venture to say that the silent majority will eventually govern the minority group that's making all the noise."

The two longtime friends are all for the idea of close friendships between policemen despite their often nomadic life because, said Mackay, "you're working for the one common purpose — service to the public."

And it's a good thing to have close friends outside the force, to get rid of the pressures of the exacting job.

As for their careers, both men were emphatic and to the point:

Mackay: "I'd do it all over again."

And Law: "I don't regret one day of it."

—William A. Boucher

Superintendents Mackay, left, and Law

Hooded Men Shoot Patron

MONTREAL (CP) — Police said a nightclub patron has been shot to death by two hooded men who tried to make their motive look like robbery. The 35-year-old victim was shot four times in the back of the head as he lay on the floor. The killers took $373 in cash.

Trio Joins Protest

At least three persons from Greater Victoria are among the antiwar and environmental groups protesting Canada's involvement in chemical and biological warfare this weekend at Suffield, Alta.

Mrs. Harvey Cox, Ann Darrow and Dr. Harvey Richardson are attending a series of talks, debates, films, music and theatre near the defence research site.

The objective is to draw national attention to Canada's role as a developer of chemical and biological weapons.

Hearing Aid Counsellor

TO HOLD FREE HEARING AID CONSULTATION

MONDAY and TUESDAY

June 1st and 2nd, 9 a.m. to 5 p.m.

613 YATES ST., VICTORIA, B.C.

We are pleased to announce that

Mr. Alan Jones

Regional Manager of Beltone Electronics Corp., Chicago, Ill.

will be at our special 2-day hearing aid consultation. If you have a hearing problem

MR. JONES

invites you to come for a free electronic hearing test and demonstration of the new Beltone Hearing Aids. No obligation.

Don't miss this opportunity. Here is your chance to try the newest and finest Beltone Hearing Aids. If you hesitate to use a hearing aid for fear of being stared at, this latest lightweight, comfortable, attractive model may be the answer to your prayers.

MR. ALAN JONES

FRESH BATTERIES ONE-HALF PRICE

If you are a hearing aid user and come in during our special hearing aid consultation for a free demonstration, you may purchase a set of batteries at half-price. Limit one set to a customer. If you can't come in, call for a home appointment. No obligation.

382-8234

HEARING SERVICE

Beltone

613 YATES ST. VICTORIA, B.C.

Detective Promoted To Patrol Inspector

Appointment of Richard J. (Dick) Ward as a patrol inspector of the Victoria police force was announced Saturday by Chief J. F. Gregory.

Ward, 50, of 44 Linden, has been on the force for almost 23 years and succeeds Charles Webb, who retired recently.

A native of Saskatchewan, Ward first came to Victoria in 1940 to join the Royal Canadian Navy. He returned in 1947, after completing his navy service, to join the police force July 16.

★ ★ ★

He has served with the patrol, traffic and detective divisions and is, perhaps, best known as a traffic man, having served in that section for 16 years. Since 1965, he has been in the detective division.

As an inspector, he will be in charge of a 15-man patrol shift.

★ ★ ★

Ward's wartime service was in engine-room work, where he achieved the rank of petty officer. Two of the ships on which he served, the minesweeper, Chedabucto, and the corvette, Charlottetown, were sunk shortly after he had left on course or draft.

He and his wife have two daughters, and Ward had no hesitation Saturday when asked the highlight of his police career, saying it came Friday when he was notified of the promotion to inspector — "something every young constable thinks about but few get . . . it's certainly a great honor."

Ward

Newsmen Alive Says Prisoner

PHNOM PENH, Cambodia (AP) — A captured Viet Cong officer said a superior told him that captured American, Japanese and French correspondents had been moved to rear areas and were alive. Lieut. Pham Van Sang said about 15 correspondents were believed held by North Vietnamese and Viet Cong forces.

Servants' Talks Deadlocked

Day-long talks between the B.C. Government Employees Union and the Civil Service Commission ended late Thursday in deadlock. Commission chairman A. G. Richardson said later another meeting between the parties will be held but no date has been set.

The BCGEU is appealing on behalf of 29 civil service categories which rejected salary increases of between 7 and 11 per cent authorized by the government this year.

LET Guardian Maintenance (QUALITY SERVICE) DO IT

TUNE UP SPECIAL

INCLUDES:
COMPRESSION TEST, REPLACE SPARK PLUGS, REPLACE IGNITION POINTS AND CONDENSER, ADJUST TIMING, CLEAN BATTERY TERMINALS, ADJUST ENGINE IDLE.

MOST 4-cyl. $15.99 / 6-cyl. $19.99 / 8-cyl. $23.99

Genuine GM Parts Used • Ends June 12th

WHEEL ALIGNMENT SPECIAL
• Correct Caster, Camber and Toe-In
• Balance Front Wheels $9.99

BRAKE RELINE SPECIAL
• Genuine GM Shoes and Linings
• Most 1959-1969 CHEVS-PONTIACS
SPECIAL $28.99

GENUINE GM MUFFLERS
• Fit most '58-'69 CHEVS-PONTIACS
• SPECIAL INSTALLED (Clamps Extra) $12.99

SPECIAL ENDS JUNE 12, 1970

Empress PONTIAC BUICK LTD.

2867 Douglas at Topaz — Drive-In off Topaz

SUPER FOOD! CAPITAL 50 WEST BURNSIDE

OPEN 9 A.M. TILL 9 P.M.

FREE DELIVERY EVERY DAY

Prices Effective: May 31, June 1, 2, 3

We Reserve the Right To Limit Quantities

INSTANT COFFEE NESCAFE Reg. $1.69, 10-oz. jar 1.39

PURE Pork Sausage LB. 55c

FRESH Sole Fillets LB. 63c

CALIFORNIA Cauliflower EACH 27c

RED DELICIOUS APPLES 7 lbs. 99c

MAPLE LEAF CHEESE SLICES Reg. 83c, 16-oz. PKT. 69c

MAPLE LEAF CANNED HAM 1½-lb. Tin, Reg. 1.89 1.59

Snowflake Pure Shortening 2½-lb. plastic. Reg. 89c 74c

LYON'S TEA BAGS 100s Cello Bag. Reg. 69c 55c

KAM LUNCHEON MEAT 12-oz. Tin, Reg. 59c 49c

CAROUSEL DATING SERVICE

Opening MONDAY JUNE 1st

771 Pandora Ave., Suite 103 DIAL 386-8407

WHAT IS A DATING SERVICE?
Carousel Dial-A-Date introduces people to people — matching them as closely as possible according to similar interests, backgrounds, religious attitudes, education, and countless other aspects of an individual's personality.

WHO USES A DATING SERVICE?
People from all walks of life. Our clients range in age from 17 to 86, and include lawyers, doctors, businessmen, students, construction workers, nurses, taxi drivers and secretaries.

ARE YOU A COMPUTERIZED DATING SERVICE?
No. We realize the use of a computer to bring people together does have some merit, we operate on a more personal level. Because we do have a face-to-face interview with you, we are able to consider you as a person and not a number on a questionnaire.

BUT AREN'T YOUR CLIENTS JUST PEOPLE WHO CAN'T FIND DATES ON THEIR OWN?
Sometimes, but not for the reasons you might be thinking. Many use our services just for the convenience, but a large percentage of our clients have jobs which give them no chance to meet people of the opposite sex. Carousel Dial-A-Date provides that opportunity. We also have many clients who are recently divorced or separated, and have been out of contact with the "dating world" for a long time.

WILL YOU ARRANGE DATES FOR SOMEONE WHO IS MARRIED?
No, we will only take clients who are single, divorced or legally separated.

IF I DECIDE TO USE YOUR SERVICE, HOW MANY DATES WILL I GET?
As many as you desire. Although we find that most people prefer to limit their dating to once a week, we will arrange as many dates as you wish, providing you give us at least 24 hours notice.

CAN I REGISTER WITH YOU BY TELEPHONE?
No. You may phone for further information, but we do require that you come in person, where we will require a short interview with you for basic information for our files.

DO I HAVE TO COME TO YOUR OFFICE EACH TIME I WANT A DATE?
No. After the initial visit, further contact may be done by phone. Tell us the particular type of person you would like for a date and we will do the rest. eg. Dancing partner, sailing partner, etc.

I'M INTERESTED. WHAT DO I DO NOW?
Stop by our office or phone for an appointment.

CAROUSEL
DIAL-A-DATE
"You Meet the Nicest People at Carousel"

• VICTORIA
Suite 103
771 Pandora Ave.
386-8407

SPECIAL INTRODUCTORY OFFER 50% Discount for 1st 100 Members

• VANCOUVER
Suite 1114
207 W. Hastings St.
688-0631

BE WISE . . . IT PAYS TO ADVERTISE

Day of Nervous Laughter, Quick Smiles

Grad Hopes Reach for Sky

By DON GAIN

A skylark sang over Centennial Stadium at the University of Victoria Saturday afternoon, almost as if it were on cue, just as newly-installed Chancellor Dr. Roderick Haig-Brown was telling the graduation convocation that he would look after the songbirds.

"It isn't real. They've got in on tape," said one of the spectators. "It's being broadcast over the loudspeakers."

"No, it's up there. See it?" said another, looking skyward.

And there it was, fluttering far above the dais full of dignitaries, chortling its cheery song. And throughout the ceremony it, or other skylarks, intermittently provided the joyous music that only skylarks can.

Just after Lieutenant-Governor John Nicholson installed Haig-Brown as third chancellor and UVic president Dr. Bruce Partridge helped him into his purple and gold gown, the Campbell River magistrate told the gathering that his predecessors had left him little to do "except look after the skylarks."

He pledged himself to do this and said they might become, like the apes of Gibraltar and the ravens of the Tower of London, symbols of the university.

He later urged the graduating classes to "go on to full and demanding lives."

Their time at UVic, he said, had "opened up areas of thought, feeling and human understanding that might have been slower to open. I hope you will go on to the self-realization that we all seek."

As time for the convocation drew near, the university grounds, except for the stadium, were virtually deserted. The absence of people seemed to emphasize its verdant setting.

Sunny Lawns

The sunlight-spattered lawns almost made one blink. In the uncultivated fields, some of them preserved for skylarks, the mauve-flowered clover and foxtail grasses, mingled with quack grass and couch grass, bent to the breeze.

Wild mustard shook its yellow flowers and by a grass-covered mound of earth hard by a parking lot, Spanish broom splashed its sombre yellow on the scene.

The rustling grass was the only sound until a kildeer threw his familiar cry on the wind. Then a small airplane droned by overhead.

In Distance

In the distance the cantilevered roof of Centennial Stadium covered a sea of restless faces but the accompanying sounds could not be heard from this distance.

Then the processions began. One was made up of the 400 out of 640 graduating students who attended, walking from the parking lot near the Campus Service Building. The other consisted of dignitaries, walking from the Cornett Building.

Seen from a distance, the figures in their colorful robes seemed like a medieval procession walking knee-deep in green grass.

The dignitaries were dressed in purple and gold, blue, black and red, purple and red, gold and black, and other colors. Among the mortarboards appeared, here and there, the squashed hats of honorary degree recipients, worn by former-chancellor Dr. J. B. Clearihue, Lieutenant-Governor Nicholson and others.

Standing out from the others was the rabbinical-like black hat of Dr. W. H. Hickman, earned with his doctorate at the University of Paris.

Black Robes

The black robes of the graduating students were relieved by their colored hoods — red for arts, gold for science, blue for education, green for fine arts, and pink for music.

A lone pink hood brought up the rear of the student procession. It was worn by Merle Naduriak of Victoria who said she was going to London after graduation, "but not to study."

She laughed nervously as the procession neared the stadium. So did Jennifer Spicer, graduating in theatre, who said she, too, was going to London. "To act," she added.

Glad Tears

It was a day of nervous laughter and quick smiles, glad tears and instant nostalgia.

In his address, President Partridge called the convocation "unashamedly traditional" and said "we should be unashamedly sentimental."

He echoed the thought of Rev. John Watson, president of the Greater Victoria Council of Churches, who spoke in his opening prayer of "familiar faces and places that will soon be gone."

The president asked the parents, wives and husbands of the graduating students to rise, then thanked them for their financial support, their psychological and moral support. Then he asked the graduating class and the visitors to applaud them.

An honorary degree of Doctor of Laws was conferred on Dr. Christopher Tunnard, a native of Victoria.

The 60-year-old recipient is director of city planning studies in the school of art and architecture at Yale University. He was educated at Oak Bay public school, Oak Bay high school, Victoria College and UBC.

Many Honors

He has won many honors, includng a Guggenheim Fellowship and honorary doctorates at Union College, Schenectady, N.Y., and at the Royal Society of Arts, London. He is the author of two books, The City of Man and American Skyline and co-author of Man-Made America: Chaos of Control.

As guest speaker he told of the problems of planning for masses of people living, working and moving about in overcrowded cities.

Out in the audience, in the midst of the joy of the convocation there was apprehension, too, apprehension of the furture.

Doesn't Know

"My son graduated with honors," one woman said, "but he doesn't know what he's going to do."

"My son is going to take postgraduate studies at UBC but he doesn't know what he'll do after that," a man replied.

"A lot of us don't know what we're going to do with our education," a student said.

Maybe some of the answers could be found in the address of the valedictorian, Ian McKinnon, who had to hobble about on crutches because he had recently broken a bone and torn cartilege in his foot.

"The vital question now becomes whether or not we are going to cease working, either as individuals or as a group, for a better future," he said.

"Our hopes for the future may remain unchanged but if we are no longer part of a group which expects active commitments of its members, we may become passive.

"Will such passive beliefs and hopes suffice? I think not, for as has been said, if you're not part of the solution, you're part of the problem.

For Change

"This statement summarizes the difficulties which face anyone working for constructive change in overcoming the inertia present in any of a society's habits."

He ended his address with the hope "that we all will begin to examine our world and that each of us will seek to improve it in whatever ways we can."

"This is the challenge which confronts each of us here today. I hope we have the courage to accept it."

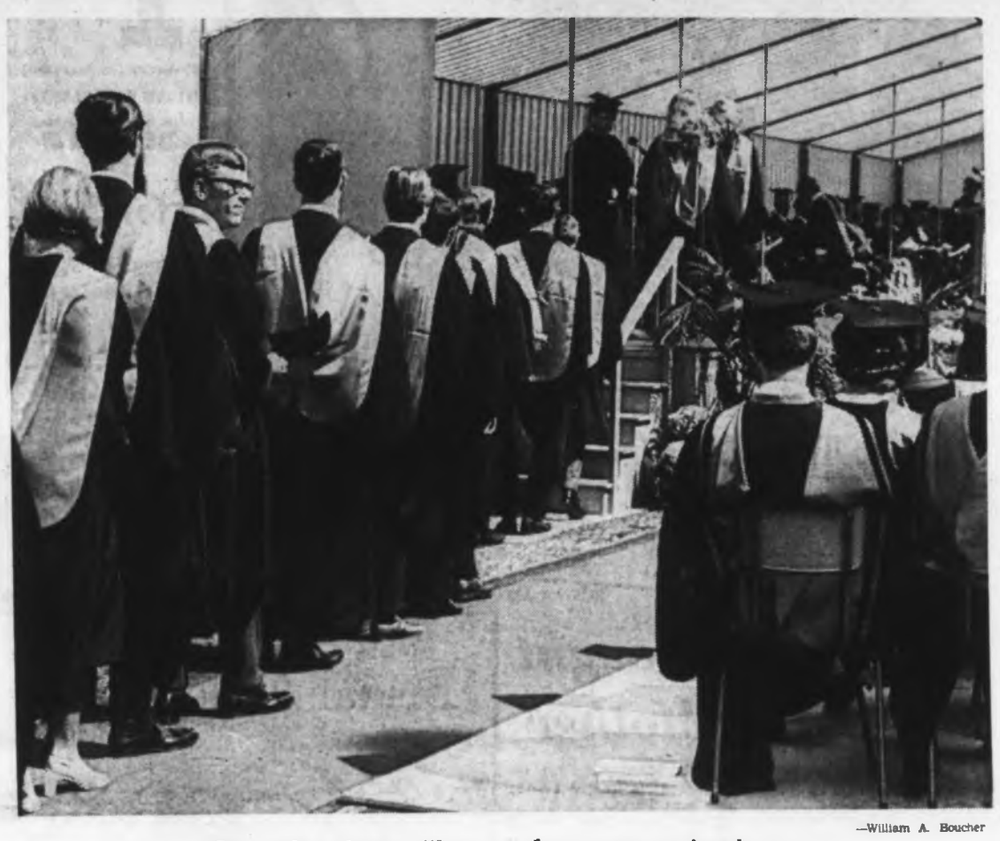

—William A. Boucher

Gowned graduates file toward stage to receive degrees

Glenna

Seen In Passing

Glenna Seppala smiling as she works. (A practical nurse at a private hospital, she lives at 1261 Goldstream Avenue with her husband, **Jack**, a warehouseman for a steel company. Glenna's hobbies are camping and hunting with Jack.) . . . **George Malenfant** coming home from a class reunion . . . **Jack Lansdell** having dinner at a friend's house . . . **Peter Griffiths** watering his garden . . . **Sue Rock** talking to some friends . . . **Aubrey Weir** wearing his new glasses . . . **Brad Justice** singing . . . **Irene Lawrence** going to Beacon Hill Park . . . **Judy Davies** leaving for Edmonton . . . **Jane Muir** teaching French to her pupils . . . **Mike Baer** throwing a ball . . . **Wendy Clarke** driving her car . . . **Betty-Lou Pollard** trying to open her locker . . . **Harvey Fast** going home on the bus.

Saanich Plans Van

Ambulance Must Go

By JOHN MATTERS

Saanich is taking the advice of medical authorities and will replace its Cadillac ambulance with a van, Saanich Fire Chief J. C. Sutherland said Saturday.

'The Cadillac has fewer than 50,000 miles on it and is pretty well beaten up," he said. "If you can't get 100,000 miles on one of those vehicles, it's not worth getting one."

Sutherland said he's working on specifications for the van, and he hopes the vehicle will be in service in Saanich before the end of the year. Saanich has used the Cadillac for about 10 years.

The van might cost about $13,000 while the traditional ambulance, with the headroom Saanich needs, would be about $20,000, said the fire chief.

★ ★ ★

He said the driving rules that have applied to the Cadillac also will apply to the van—there must be no violation of traffic regulations other than a top speed of 40 miles an hour in the urban area and 50 on the highway.

"The best medical advice is that ambulances must not break traffic regulations," said Sutherland. "There is just too great a risk to the patient and ambulance crew."

Nevertheless the van will be similar to the Cadillac in that it will be equipped with flashing lights and a siren.

In Vancouver last week, Dr. J. D. Farrington, chairman of the American College of Physicians and Surgeons' committee on transportation of the injured, said speeding ambulances have killed more people than they have saved.

★ ★ ★

He also said doctors are working toward better treatment of accident victims on the scene and improved transportation methods.

"I'd far rather have a patient well-attended and then taken slowly to hospital — even in a wheelbarrow," said Farrington.

He also said the tradition of the large ambulance stems from the days when they were operated mainly by funeral directors and a smaller, more compact, ambulance would be better.

Sutherland said the design of the new Saanich ambulance will include special equipment for the treatment of persons who suffer heart stoppages or disturbances in the heart's rhythm.

The equipment, now in the Cadillac, allows ambulance attendants to send a reading of the patient's heart activity by radio to Royal Jubilee Hospital.

By the time the ambulance arrives, medical staff often has diagnosed the illness and has the necessary drugs and equipment ready for treatment.

Sutherland explained that Saanich is now working with a Victoria cardiologist to train ambulance crews in treatment of patients on the way to hospital.

The treatment would often involve getting the heart going again, a procedure for which special legal clearance is needed.

This is now under discussion between Saanich's legal department, the attorney-general's department, legal division of the Canadian Medical Association and the B.C. College of Physicians and Surgeons.

The objective is to train ambulance attendants to almost the same level as nurses in coronary care units of hospitals. Those nurses do not wait for the arrival of a doctor after a heart stops.

Starts This Week

Patient-Care Decline Hit As Hospital Axe Honed

The effects of staff cutbacks will start appearing in B.C.'s hospitals this week, the president of the B.C. Registered Nurses' Association said Saturday.

Most hospital workers who are to be discharged because of the provincial government's spending freeze will be through this week, Mrs. Monica Angus of Coquitlam told the Colonist.

★ ★ ★

"Temporary employees who don't require notice probably already are gone, but employees who had to be given legal notice will be finished in a few days in many cases."

As they leave the hospitals, Mrs. Angus forecast the level of patient care will decline.

★ ★ ★

She said that as a result some hospitals might over-utilize student nurses, but the RNABC was going to keep an eye on that.

"We are compiling some pretty definite information on when students find themselves in situations they can't cope with," said Mrs. Angus. "And we are going to get it in writing."

The RNABC held its annual convention in Vancouver last week. There were 24 voting delegates from the registered nurses' chapter in Victoria.

Mrs. Angus said the association is investigating the possibility of offering its members an insurance policy to cover their liability in malpractice suits.

★ ★ ★

She said the topic arose because nurses in B.C. have recently faced a few such claims and there are fears that staff shortages would increase some of the hazards.

The RNABC set up a committee to study legal liability.

Health Minister Ralph Loffmark spoke to the meeting and the nurses have a tape recording of his words, which they are transcribing.

★ ★ ★

"All the things that Mr. Loffmark promised won't cost money so we are going to keep the pressure on," said Mrs. Angus. "He also invited us to let him know when problems arise and that is what we will do."

Large Blaze Across Strait

A large blaze that could be seen from Victoria across the Juan de Fuca Strait from about 10:45 p.m. Saturday night was a building fire in Joyce, Wash. Joyce is a small community about 16 miles west of Port Angeles.

Esquimalt Lions Will Pick Slate

New officers will be installed at a meeting of the Esquimalt Lions Club at 7 p.m. Tuesday in the Carleton Club. It will also be Ladies' Appreciation Night.

Eskimo Ballet

From Child's Dreams To Big-City Audiences

● **Ballet intriguing, but fashion show closer to home. Page 21**

By HELEN MORRIS

On her father's knee Annie Tuki first heard the legend of the sun and the moon — how they were created from a brother and sister, who left the earth to light the sky.

Currently a high school student at the Churchill, Man. Vocational School, Annie was in Victoria Saturday night to dance the role of the brother in a ballet which describes, among other things, the sun legend.

She's part of a 28-member dance troupe (20 dancers and eight script and technical assistants) organized last October by Helene Gagne, the Northwest Territory's recreational co-ordinator for the central and eastern Arctic.

With the group in Victoria, Helene said in an interview she had dreamed as a child of organizing an Eskimo ballet.

★ ★ ★

"It's strange in life," she said, "but I'm like that. You think of something, and you have to do it. It's like the ballet. When I was a child, it was my dream to make an Eskimo ballet."

Before the dream came a childhood in Hull, Que., a bachelor's degree in physical education, a couple of years teaching physical education in Quebec, a year studying modern dance and gymnastics in Germany, then two years close to the dream teaching in the central Arctic.

★ ★ ★

She became recreational director in September, 1969. By October her dream was in once-a-week rehearsals.

Miss Gagne thinks the ballet is a natural for the Eskimo:

"I would say they were the first ones to dance with modern ballet — in improvisation. The men would improvise to tell a legend, or a story about their hunting, or about the way they felt. In the western Arctic the woman would sing what her husband had done while he danced."

★ ★ ★

Miss Gagne also sees the ballet as a road to greater culture — consciousness for the Eskimo. She sees a language being forgotten.

She sees traditional forms of transportation being forgotten — one of the slides which prefaces the ballet shows a husky, replaced by white man's snowmobile, rotting in the snow. Even traditional dress is being replaced by miniskirts, flared pants and blue jeans.

Miss Gagne said she wants the modern Eskimo to remember his heritage with pride.

—William A. Boucher

Gagne

If the members of the ballet troupe remember, they are reluctant to talk about it. Like any dungareed teenagers, they don't want to be different, to be labelled Eskimo. The ballet for most of them is just a lot of fun — although one girl said she enjoys it as part of her people's history.

★ ★ ★

At a rehearsal Saturday afternoon the young dancers — whose members have almost all been south before — were eager to get on with shopping and sightseeing (like every tourist, they think Victoria is "pretty") before attempting to relocate their billets, members of the Reynolds high school band, who visited Churchill in April.

Speech Expert

NANAIMO — Nanaimo's Children's Treatment Centre, 1675 Estevan Road, has been successful in hiring a speech therapist, Mrs. Linda Robinson of Ladysmith. Mrs. Robinson will be working part-time.

Murder Suspected

Calls Answer Reward Offer From Police

Victoria police detectives said Saturday night they had received two calls since Greater Victoria police departments authorized a $1,000 reward Friday for information leading to the location of Juergen Dietrich Finster.

The 32-year-old Finster was last seen Sept. 30 and now is believed to have been murdered at about that time in the Greater Victoria area, according to police.

Police gave Finster's last known address as 1124 McKenzie.

Doing The Town

With DOROTHY FRASER

Hats are in the summer fashion picture . . .

Say what you like about diamonds . . . there's many a time when a HAT can be a girl's best friend . . . And mark our words . . . you're going to be seeing a lot more hats around town this summer . . . indeed, you won't be able to live without one once you've seen the truly delightful summer hats we were looking at the other day at Miss Frith's . . . the light-as-air lace-y straws . . . the wide, floppy brims which cast such alluring shadows over the eyes . . . the braided linens and organzas . . . the panamas and balis . . . and the leghorns to make you look like one of Gainsborough's fragile beauties! . . If you're the tailored type, you'll love the soft panama slouch hat . . . completely devoid of trimming . . . around which you can wind a silk or chiffon scarf to match whatever you're wearing . . . Other panamas come with their own scarves . . . or narrow velvet bands like the little charmer with not-too-wide a brim, and a big red silk poppy at the back . . . or the wide-brimmed leghorn whose navy velvet band leads to a romantic posy of one red rose and lilies of the valley . . . As for the lace straws, they're sheer heaven! . . . Natural, black or navy, they're soft and untrimmed . . . elegant topping for that print or linen summer dress! . . . Whatever your size, shape, face or age . . . you'll find the perfect summer hat for YOU at . . . **Miss Frith Millinery & Fashions, 1619 Douglas St., 383-7181.**

Lavender blue, periwinkle and peachy coral are a new trend in panty hose and stockings.

Mother of the bride? . . .

Your daughter's . . . or son's . . . wedding is an occasion when you want something particularly nice . . . yet not over-done . . . in the way of an outfit . . . This week at Wilson's we saw some new arrivals which should fill the bill to perfection . . . A dress and jacket ensemble in silk crepe . . . creamy vanilla or a lovely shade of pink . . . in the larger sizes (18 and 20) which are usually so hard to find . . . The dress, while sleeveless, comes with separate short sleeves which you can have put in if you like your upper arms covered . . . Tied neckline is very soft and flattering . . . small covered buttons trim the front and there's a discreet rhinestone buckle on the belt . . . a Chanel jacket completes the ensemble . . . Another stunning costume equally wedding wise, is a strawberry and mint striped silk and worsted coat and dress ensemble . . . size 14 . . . Dress also has separate sleeves, and is beautifully cut, with two back pleats . . . Jewelled buttons adorn the coat, and there's a strawberry chiffon scarf to tuck in the neckline . . . A very beautiful coat and dress is in chartreuse and white cotton brocade . . . The V-necked dress has a crossover trimmed with jewelled buttons . . . same buttons on the back of the coat's half-belt . . . **W & J. Wilson Limited, 1221 Government St., 383-7177.**

Fashion usually takes three years to come and stays three years, says a fashion expert.

Here's a cruise that has everything! . . .

Our heart always skips a beat when we read about Holland America Line cruises . . . because we once took a Caribbean cruise on one of their luxurious ships ourself . . . and will never, to our dying day, forget the wonderful service, epicurean meals and shameless pampering we received . . . not to mention the beauty and excitement of the various ports of call . . . Paulin's have just received brochures on Holland America's Caribbean Festival Cruises for next winter . . . aboard the SS Statendam . . . Three cruises of a month's duration departing from San Francisco . . . the first on Dec. 14 . . . which should assure you a bang-up Christmas . . . the other two on Jan. 14 and Feb. 15 . . . Fares are from $1295 . . . We think the ports of call are particularly well-chosen . . . Los Angeles to Puerto Vallarta, Mexico . . . Then cruising through the Panama, stopping at Balboa and Cristobal . . . Cartagena and along the coast of Colombia to Curacao (that's where you get all those incredible shopping bargains) . . . On to St. Thomas, Virgin Islands . . . Martinique, Trinidad, Grenada, La Guaira, Aruba . . . Back through the Canal to Acapulco . . . thence along the Mexican coast to L.A. and San Francisco . . . Could anyone ask for a more delightful holiday? . . . Get a color brochure from Paulin's and let them book you now on one of these Caribbean Festival cruises! . . . **Paulin Travel, 1006 Government St., 382-9168.**

Even in London, birthplace of the miniskirt, the midiskirt which covers the knees is running into opposition.

Highland fling . . .

A new shipment of Laird Portch kilts . . . sized from 7 to 14 . . . has just arrived at Wilson's Junior Dept. . . . Redolent of Bonnie Scotland, from which they come . . . they're all-wool tartans, beautifully made, and completely authentic with their wide front wrap-around, buckles and big safety pin . . . A good choice of tartans, too . . . Black Watch, Buchanan, Red Robertson and the Stewarts . . . Red, Dress, Royal and Blue . . . Teamed up with a pullover in one of the tartan's colors, or a little white blouse . . . these kilts will delight the heart of any girl-child, as well as her mother and elders . . . Practical, pretty and hard-wearing . . . they're priced at just $11.95 . . . For younger moppets sized 2 to 6X . . . Wilson's have little Viyella kilts with shoulder straps to hold them neatly in place . . . As you know, Viyella washes beautifully and is guaranteed not to shrink . . . These small kilts, in the 2-to 3X sizes are tagged at $6.95 . . . sizes 4 to 6X are $7.95 . . . so, you see, they're not expensive . . . and your child will get a lot of wear out of one of them . . . besides looking absolutely darling! . . . **W. & J. Wilson Limited, 1221 Government St, 383-7177.**

Donald Brooks is showing pantsuits, capes, pleated and fluted skirts, and the sweater look for fall.

Whipped cream is a MUST for berries . . .

It won't be long now . . . a couple of weeks at most . . . before our own local berry season starts . . . Sweet, luscious strawberries followed by raspberries and all the other delicious berries B.C. produces in such abundance . . . and to our mind, the ONLY way to really enjoy these delicacies is with fresh, sweet, rich whipped cream . . . the kind of whipping cream Northwestern Creamery delivers to your door . . . Any substitute you might buy is pretty pallid compared to the real thing . . . and that good, old-fashioned favorite, strawberry shortcake, just ISN'T unless it's piled high with whipped cream! . . . (If the thought of calories scares you, listen to this: calorie for calorie, there's more high protein in dairy products than in any other food) . . . So live a little this coming month, and ask your Northwestern milkman for whipping cream . . . Two other products you'll want him to leave regularly, too, are Pink Lemonade and Grape Drink . . . great favorites with the youngsters . . . refreshing beverages for adults . . . Much more satisfying and healthful than pop! . . . Getting back to berries, the feature flavor for June in Velvet Ice Cream is Fresh Strawberry . . . and when we say "fresh" strawberry we mean just that . . . It's absolutely delectable! . . . **Northwestern Creamery Ltd., 1015 Yates St., 383-7147.**

The Egyptians were the first to introduce perfume. From birth to death, every Egyptian surrounded himself with fragrance . . . and took it with him when he died.

Cantin's are the movers with the mostest! . . .

How often do you consider it a pleasure to pay bills? . . . Well, listen to this . . . an excerpt from a letter received by Cantin's from a local lady whom they recently moved from one apartment to another . . . "It is a pleasure to pay this bill. I cannot tell you how much I appreciate the careful handling and pleasant manners of your men" . . . Mind you, Cantin's are quite used to getting appreciative letters like this from people all over the continent . . . but far from making them feel smug and self-satisfied . . . they're just spurred on to give better and better service, and keep on deserving the compliments directed their way . . . If you've got a move coming up . . . whether it be just a few blocks or hundreds or thousands of miles . . . do give serious thought to having Cantin's move you . . . They have the experience, the know-how and the dedication to do an outstanding moving job anywhere in this country, the U.S. or abroad . . . Cantin's are now affiliated with Atlas Van Lines . . . an international association whose reputation is of the highest . . . Moreover, Cantin's have their own offices in more places than we can enumerate . . . all over Vancouver Island and B.C. . . . through the Prairie provinces . . . and as far East as St. Catharines, Ont. . . . which all adds up to better service . . . Moving? Call . . . **Cantin's Moving & Storage Ltd., 742 Pembroke St., 385-3476.**

Except for coin size black pasties, Rudi Gernreich's latest evening gown bares the bosom.

Eaton's Gift Registry handles wedding invitations . . .

It's the little things in connection with a wedding that are so time-consuming and exhausting . . . dashing around from store to store or department to department selecting this, ordering that . . . And all so unnecessary really, because Eaton's Gift and Bridal Registry . . . a comfortably furnished little salon complete wth Bridal Consultant, located in the china dept . . . is a central rallying point . . . You go in, relax in an easy chair, and select your wedding invitations from a large number of samples . . . There you can also choose your serviettes, doilies, wedding cake boxes, bride's book, guest book and "thank you" cards . . . The Consultant takes down all the particulars . . . has your invitations and serviettes engraved for you . . . and delivered directly to your home when ready . . . You've got all this accomplished in just one trip . . . and far from being exhausting, it's like chatting in your own living room! . . . To go a step further, the Gift Registry will obtain anything you want from any part of the store . . . And when you're in for invitations do register with Eaton's . . . That way you'll be reasonably certain of getting only gifts you can use and which fit in with your planned decor . . . Much nicer for everyone concerned than having to exchange or return things after the wedding! . . . **Eaton's Gift and Bridal Registry, 382-7141, Loc. 373.**

B.C. Doctor Attacks Criminal Abortions

'The Senseless Mortality'

B.C.'s doctors have been told that liberalized sterilization laws are needed to stop "the senseless mortality and morbidity" resulting from criminal abortions in this province.

The statement is made by Dr. W. D. S. Thomas, Vancouver gynecologist and obstetrician, in the current edition of the B.C. Medical Journal.

He and the maternal mortality committee of the B.C. Medical Association reviewed the cases of 44 deaths from criminal abortion. Most of them were married women on whom abortions were performed during the first six months of pregnancy.

"I share the opinion of many that the answer to this problem lies not in contraception or therapeutic abortion but in liberalization of sterilization laws," says Thomas.

"I feel that sterilization should be a matter for a woman to decide upon, in consultation with her husband and her personal physician, who know the social and economic circumstances under which she must bear further children."

The study showed that more than one-third of the women who died from criminal abortions had three or more previous pregnancies.

"Their deaths undoubtedly caused untold suffering for the surviving members of the family. These deaths are tragic and unnecessary," says Thomas.

He suggests that in most cases of criminal abortions, the unplanned, "accidental" pregnancy brings about socio-economic stresses that drive the woman to criminal abortion.

"Desperation leads to complete loss of concern for her own welfare as evidenced by the drastic methods used by some women in full knowledge of their potentially lethal nature.

'Other women, equally desperate, but oblivious to the risks, throw themselves into the hands of 'quacks'."

The committee listed the following as the most common methods of inducing criminal abortion: douche, quinine, pencil or other sharp instrument, bicycle pump, catheter, packing and hypertonic saline, which is an extremely salty solution.

"Insertion of foreign matter into the body of the uterus and the high-pressure douche are the most commonly used," says Thomas. "The use of a bicycle pump connected to a rubber catheter was somewhat unusual and instantly lethal."

About 66 per cent of the deaths from criminal abortion occurred among married women, a finding that is contrary to the commonly-held belief that most patients who seek abortions are single.

The causes of death by criminal abortion included infection, obstruction of the bloodstream by air and soap, hemorrhage and poisoning.

Thomas broke down the study into two seven year periods — the pre-birth-control-pill era and the post-birth-control era that started about 1962.

"The absolute number of abortion deaths has decreased by about one-half while the total number of maternal deaths has shown a much smaller decline," he says.

"It is interesting to speculate on the influence of the pill on the abortion death rate in the most recent period."

There were two deaths from approved therapeutic abortions but Thomas says the method used in those cases — injection of a saline solution — has been abandoned.

Germans Lack Baths, Showers

BONN (AP) — Thirty-five per cent of West Germany's 20,000,000 houses and apartments have no baths or showers, the housing ministry reported. Three quarters of the dwellings — 20 per cent of which were built in the 19th century — are without indoor toilets, the ministry added.

DRY CLEANING

Summer Special

LADIES' AND MEN'S (PLAIN)

2-Pc. SUITS 1.59

(Co-ordinates Accepted)

WHITE OR COLORED SHIRTS 3 for 88c

RENFREW FAIRFIELD CLEANERS

"Professional Dry Cleaners . . . Second to None Since 1905"

1012 Yates Street 382-3938

249 Cook Street 384-4641

ANN LANDERS

Dear Ann Landers: Our 16-year-old daughter, Denise, receives a modest allowance and saves her babysitting money so she can have "extras." I buy her clothes but she is permitted to buy whatever she wants with the money she saves and earns.

Yesterday Denise came home with two blouses and a sweater. When she checked her sales slip she discovered the clerk had forgotten to charge her for the sweater. "I saved $11!" she whopped. I told Denise she had not saved anything, that it was wrong to take advantage of someone's mistake and I wanted her to telephone the shop and say she'd be in with the money tomorrow.

She refused — and insisted that people should pay for their mistakes. It turned into quite a hassle. I finally said, "I will pay for the sweater if you won't." She called me a sucker and her dad said she was right.

I had hoped to give my daughter a lesson in character and it was disappointing to find I had failed. By the time you receive this letter I will have paid the $11 but I'd like to know if I did the right thing.—**The Patsy.**

Dear Pat: You did the right thing and I applaud you. Your daughter might never admit it but she will remember this example of integrity for the rest of her life. It was the best $11 you ever spent.

□

Dear Ann Landers: I noted a gentleman was unhappy because you "wasted" column space on a recipe for meat loaf. I have another recipe which I believe is more in keeping with what the readers expect when they turn to Ann Landers. It is a recipe for friendship. Please print it.

Two Cups of Patience

Take two heaping cups of patience, one heartful of love, and two handfuls of generosity. Add a dash of laughter, and a full cup of understanding, and two cups of loyalty. Mix well and sprinkle generously with kindness. Spread this irresistable delicacy over a lifetime and serve everybody you meet.—**E.A.B.**

Dear E.A.B.: Thanks for the recipe. I recommend that it be made in double batches and kept on hand at all times.

□

Dear Ann Landers: Today I received a frantic phone call from a woman I never heard of. She told me her 22-year-old daughter is planning to marry my husband. He has given her an "engagement ring." The mother begged me not to give him a divorce. She said, "It will be a disaster if my daughter marries a man who is old enough to be her father."

For months I suspected my husband had a girlfriend but he insisted I was imagining things. He kept telling me I was foolish and that I was the only woman in the world for him.

Two weeks ago he moved out of the house and announced he wanted a divorce. When I asked what was wrong, he said we weren't suited to each other (We were suited to each other all those years when I worked to put him through school and help him get started).

I want to save this marriage, Ann. Please tell me how to do it.—**C.P.**

Dear C.R.: A married man who would give a girl an engagement ring is off his rocker. Are you sure you want him? Make it clear that there will be no more discussion about a divorce until he's had a year to "think things over." Meantime, get professional counselling. You need continuing help.

B.C. First Families — Past, Present

B.C.'s first family and its two predecessors dined at Government House Thursday night with guest Major-Gen. W. T. Campbell of Royal Scottish Regiment (Princess Mary's) From left, Mrs. Pearkes, former lieutenant-governor, Major-Gen. G. R. Pearkes, Major-Gen. Campbell, Mrs. Nicholson, Mrs. Ross, former lieutenant-governor Frank M. Ross, Lieutenant-Governor John Nicholson. — (William E. John)

U.S. Flyers Sought By Wives, Mother

LONDON (UPI) — Two wives and a mother of three American pilots held by the North Vietnamese arrived Saturday on the first lap of a worldwide tour seeking release of the airmen.

The women, all from Spokan, Wash., were scheduled to meet British Foreign Office officials Monday before departing Tuesday for their next stop, Paris.

They are Mrs. Harold Shively, whose son James has been held since 1967; Mrs. Wesley Shierman, whose husband was captured in 1965, and Mrs. Fred Bossio, whose husband has been missing since 1966.

First Gorilla Is a Boy

SAN FRANCISCO (AP) — Zoo director Ronald Reuther reports that the first gorilla born in captivity here is a boy.

"Mother and baby are doing very well," Reuther added when it became known that Missus, the 13-year-old mother, had given birth.

VICTORIA TRAVEL CLUB

MAYNE ISLAND

Thursday, June 4th

Chartered bus leaves at 8:10 a.m. for Swartz Bay and the "Mayne Queen" to Village Bay, driving to the Mayne Inn for lunch (included), and afterwards taking a drive around the island before boarding the ferry at 4:45 p.m. $8.00

Please Ring 388-5978 For Reservations

Helen S. Edwards

51 Marlborough Street

"HISTORY RE-CREATED!"

A "ONE-MAN" re-enactment of some of the tumultuous, tragic and humorous events down the ages.

The whole performance takes approximately 45 minutes and is similar in format to that performed recently before the C.N.I.B. in Victoria with such success.

This presentation is offered as a public service without any charge whatsoever to any non-profit society or organization.

It is one student's way of saying "THANK YOU" to all those who contribute by their taxes and who thereby make it possible to enjoy a university education.

Enquiries to:

Richard's Gonzales Beauty Salon
1722 Lillian Road
PHONE 385-1621

THE PRICE OF GLASSES

"Did I get value for my money?"

Money spent on good quality and accurately made glasses is always money well spent. Few things you buy mean as much in health and well being as good glasses. The real cost is in doing without the best, for the only pair of eyes you ever have.

You, too, can receive the finest of service when you bring your prescription for glasses to . . .

Prescription Optical

4 LOCATIONS TO SERVE YOU

Bridal Aisle Magic

For the Bride . . .

Taylor's Apparel offers you everything for a perfect wedding . . . attentive, unhurried assistance in making selections for the bridal group and feminine members of the wedding party.

Bridal Gowns, traditionally fashioned in short and full length.

Headpieces - Veils.

Bridesmaids' Dresses, short and full length.

Dresses and ensembles for members of the wedding party.

Bride's going-away outfit.

Taylor's apparel LTD.

THERE'S MORE FOR YOU DOWNTOWN

Bridal Salon at

725 YATES STREET

PHONE 383-6915

— also at —

713 YATES STREET

Color Them Human Beings

By HELEN MORRIS

Neil and Marlene Jones have four children.

Seven-year-old Ralph and five-year-old Sherry are the Jones' natural children. Rosemaire, 2½, and Richard, nine months, are adopted.

The Joneses label all four "ours."

When the couple made its first adoption application — in Victoria, three years ago — the Joneses asked specifically for a child of a different race (they're white, English).

Half-Negro

Rosemarie is half-Negro. So is Richard — Neil and Marlene thought a brother the same color might make Rosemaire feel more at home with her heritage.

Asked how they went about adopting, the Joneses of 2079 Byron in Oak Bay have a ready answer. They made application to the Family and Children's Service. They were interviewed six times by a social worker — twice each separately, twice together in their home and twice more in their home after the children had been adopted.

After six months they received a letter from the B.C. justice minister saying "she is now as if she were actually born to you." (Richard won't officially be theirs until the third week in June.)

But . . .Why?

That part's easy. The why of it is the stickler.

Before they married 10 years ago, Neil and Marlene Jones decided — with typical English organization — to have four children, two of which they would adopt because, Marlene says, "there are so many children in the world without parents, it seemed like a better idea than bringing two more into the world."

They emigrated to Canada shortly after their marriage, and were living on the Prairies in 1962 when they made the decision to adopt racially-different children.

When they applied in 1966, the social worker who interviewed them wanted badly to know why they had asked for children of a different race, and they didn't know why. They said in an interview last week with the Colonist that they still didn't know.

Neil thought it might have something to do with their first years in Canada when they lived at Ucluelet. "There were a lot of different races there — Japanese, Chinese, European — and they all mixed very well," he said. "That place had a heart of gold."

It definitely had something to do with the fact that colored children are usually low on the adoptable list, Neil said.

African Friends

And it has something to do with the fact that many of the Joneses' friends, since coming to Canada, have been African students and the culture intrigues Neil and Marlene.

They said they don't feel they are "doing a lot for the kids, it's a very mutual thing. There are things to learn from them."

The children have already taught Neil something about himself: "When you walk down the street, people look at you, and then back at the children, and then at you. You think it's because the children are a different color."

He said he's beginning to get over that uncomfortableness now and realizes people look at all children, just because they are children and maybe pretty.

Some Problems

But there are problems in the way some people see the situation, says Marlene. "The biggest thing we run into is 'aren't you wonderful?'

"If you have your own naturally, everyone says 'isn't the baby beautiful?' If you adopt, they say 'aren't you wonderful?'

"I don't know what the difference is."

Big brother Ralph learned a lesson in people through little Rosemarie, Neil said. They were taking turns riding public swings — Rosemarie swinging, Ralph pushing.

When she got off a little boy who'd been waiting for the swing wiped the seat off before he got on. Ralph punched him.

Children Cruel

So far, Marlene says, prejudice is mostly in other children — "they can be cruel."

But she worries about adult reaction when Rosemarie and Richard are no longer cute babies. "People smile at them now, but will they when they're 11 or 12?"

"You just have to give them all the love you can, and tell them everyone isn't like that."

And, she said, you can teach them pride in both colors of their heritage. In four years or so, the Joneses will head for Africa — where Rosemarie's race originated — and then in five more years they'll move to Trinidad — Richard's ancestral home.

Neil Jones — who teaches adult upgrading classes at the Victoria vocational school, said he finds prejudice "so unreasonable when you change a child's diapers." He wants his children to learn, as he has, that "we are all part of this world."

Parents Needed

Victoria Family and Children's Service spokesman Bernice Packford said there are about 10 racially-different children awaiting adoption in British Columbia. She said there is no tremendous backlog of adoptable babies in the province, but there is a need for families who will adopt family groups.

Six thousand Negro, or part-Negro children available for adoption in the United States, she said, "represent only a tiny fraction of the children that need adopting parents."

These children are not purely an American responsibility, Mrs. Packford said. Canadians can adopt them through ARENA — the Adoption Resource Exchange of North America. Sponsored by the Child Welfare League of America, ARENA keeps a central registry of North American children needing homes and of adopting parents for whom local or provincial agencies have been unable to find a child.

The Joneses with Richard, Rosemarie, Sherry and Ralph.

Army No-No

WAC Mail Male Call

Colonist Los Angeles Times Service

RIALTO, Calif.—At first blush it appeared the U.S. army had started a men's liberation movement.

Male seniors at Eisenhower high school received a letter from the army recruiting station at San Bernardino saying:

"As a member of the Women's Army Corps you can choose training in many career fields."

Thursday, recruiting Sgt. Alexander Lopez explained the WACs really don't want men, or at least that badly. He said a civilian employee had stuffed letters intended for female seniors at the high school into the wrong envelopes.

The employee, a woman, has been fired, he added.

ERMA BOMBECK Won't Chicken Out

In Cluckanese Vein

With the current club year coming to a close it is only proper that we honor the mascot of clubwomen everywhere: The Chicken.

As a speaker, I am on a first-name basis with The Chicken. (Who am I kidding? When they introduced me at a luncheon last week, I flew to the ceiling and spoke from a perch.)

I have eaten Chicken broiled, baked, fried, mashed, diced, frozen, shredded, roasted, creamed, fricasseed, toasted and barbecued. I have seen it in a million disguises. One group served it dressed as a pilgrim and played Rock of Ages in the background. Another gave the carcass a fat transplant and tried to tell me it was roast duck. Still another (and this was ingenious) bent the leg at the knee, arranged it in a relaxed position on the plate and palmed it off as frog's legs.

I certainly would be the last one to complain about eating chicen. I'm a clubwoman, too, you know, and in this day of high prices, the choice of chicken is inevitable.

Just the other day we had a meeting to plan our annual Daughters of Antelope Lodge banquet.

"I had a talk with the hotel manager," said our treasurer, Yetta. "And for $12 a person we can get Foul Au Bulbaise in wine sauce, candied yams, fresh garden peas, shrimp cocktail and mousse."

* * *

"What's Fowl Au Bulbaisse?" someone asked.

"Chicken," she said. "Or for $7.50 a person, we can get Roast Henois with French green beans, baked potato, fresh fruit cocktail and an eclair."

"And Roast Henoise?"

"Is chicken," she sighed.

"Now, for a $5 a person, we could get a Cluckanese salad with a pineapple ring, filled with cottage cheese, hot rolls and a fortune cookie."

"I know I'm ridiculous for asking," I asked, "but is Cluckanese what we think it is?"

"Chicken salad," she said flatly.

"Look," said a member, "as long as we're stuck with chicken anyway, what can we get for $1.50 a member?"

Yetta bit on the end of her pencil, scratched out a few figures and then announced, "For $1.50 we can get a hard-boiled egg and a three-colored billfold portrait of Colonel Sanders."

This is Honor The Chicken month, ladies. Do one a favor. Don't take it to lunch!.

CLUBS

The Women's Committee of the Victoria Symphony Society will hold its annual meeting at 8 p.m. Monday at the home of Mrs. D. B. Rosborough, 291 King George Terrace, Oak Bay.

□

AGED PENSIONERS

Victoria Aged Pensioners No. 3 meet at 1 p.m. Tuesday in the Legion hall, 1616 Blanshard.

□

PENSIONERS MEET

Old Age Pensioners Organization No. 5 meet at 1 p.m. Tuesday in the Senior Citizens' building, Centennial Square.

□

HORTICULTURAL SOCIETY

The Victoria Horticultural Society will meet at 7:30 p.m. Tuesday at The Inn, 1528 Cook.

Wedding Anniversary Marked

Mr. and Mrs. Robert Forrest, 1184 Esquimalt Road, celebrate their 50th wedding anniversary today.

They were guests of honor at a family dinner party Saturday at the Century Inn.

The Forrests were married in Glasgow, Scotland, June 1, 1920, and came to Canada that same month. They made their home in Toronto where Forrest was with Ontario Hydro until his retirement in 1955.

In 1966 the Forrests moved to Victoria where their one son, Alex Ross lives at 467 Fraser. The Forrests have five grandchildren and nine great-grandchildren.

Match Mates

Diamond Treasures by COLUMBIA

Easy Terms

An enchanting new twist in modern jewellery design interlocks each of these beautiful bridal ensembles. Can be proudly worn separately as a striking solitaire or as a match-mated pair.

A Engagement Ring 2286 — $300
Wedding Ring 2286W — $125

B Engagement Ring 2255 — $290
Wedding Ring 2265W — $67.50

ROSE'S LTD.

1317 DOUGLAS JEWELERS

Roy Imports Presents

New! Wide selection of skirt and sweater sets just arrived from Scotland . . . come in and see them NOW!

From Pringle of Scotland Ltd.

SKIRT AND SWEATER SETS

Perfectly color matched in five beautiful spring shades. Specially Priced at

$47.50 set

From HOGG of HAWICK

Skirts in light weight tweed mixture, beautifully blended in four new colors. Cardigan sweaters to match.

$40.45 set

From ANDREW STEWART

Golf skirts in wrap-around style, all hand woven and hand fringed. Matching cardigan sweaters.

$47.00 set

Your Inspection is Cordially Invited

Roy Imports LTD.

"Home of Fine Scottish Woollens"

817 Government St. 384-4737

the Gallery

ON FORT STREET

Between Blanshard and Quadra Streets

SECTION OF "ENGLISH VILLAGE" — Gallery 3rd Floor

FINE FURNITURE FROM BRITAIN

A fine display of Carved Oak Tudor reproductions suitable den, dining room and library, bedroom, living room, office, boardroom, foyer, etc.

home furniture COMPANY – VICTORIA LTD.

825 FORT ST. (Above Blanshard St.) PHONE 382-5138

FREE CUSTOMER PARKING

Rear Entrance on Broughton Street

Open Daily 8:30 to 5:30, including Fridays

CLOSED WEDNESDAYS

Hudson's Bay Company

1970 Beauty Salon

Ask our expert haircolourists The exciting shade of difference is

MISS CLAIROL®!

haircolour

Nature has a way of letting your hair become "tired" looking . . . gray, or plain colour-dull. With Miss Clairol we can revive it . . . so delightfully . . . so vivaciously . . . so naturally! And Miss Clairol covers gray **completely**. Isn't this the perfect time to give your hair, your looks, and your total fashion chic a Miss Clairol beauty treat? Let our experts blend the loveliest shade for you. Stop in for a complementary consultation. Miss Clairol touch-up, shampoo and set included.

Our June Permanent Wave Sale Starts Monday in the Bay Beauty Salon

Make your appointment now and have your lovly, lasting perm on any Monday, Tuesday or Wednesday during the month of June in the Bay, Beauty Salon, second floor, dial 385-1311.

Use Your Handy BAY Credit

Military Branch To Battle Crime

MANILA (UPI) — President Ferdinand Marcos ordered the para-military Philippine constabulary, a branch of the armed services, into Manila Saturday night to combat rising crime.

Manila Mayor Antonio Villegas called the move "undeclared martial law."

YOUR OPTICAL PRESCRIPTION

Is SAFE in our hands. We have the latest in men's and women's eye fashion.

We Appreciate Your Patronage

MAYCOCK OPTICAL

1327 BROAD STREET at JOHNSON 384-7651

203 BASTION STREET, NANAIMO

OUR PRICES ARE ALWAYS REASONABLE

— Specials for the Week —

Rayon and Polyester Suitings

Plain colors and co-ordinated checks. 60" wide. Reg. $5.50.

Special **$2.75**

Rayon Crepes

Broken color range. 36" wide. Reg. $3.50 to $4.95.

Special $1

London Silk THERE'S MORE FOR YOU DOWNTOWN

1439 Douglas Street Phone 382-1125

Three Floors of Fashion Fabrics

CONFIDENTIALLY YOURS

Barbara Brent

MONTREAL, May 31st — Keep your menu simple and your Graduation Party — or any party — will be more enjoyable. A menu I find appealing (and easy) is chili con carne, tossed green salad, French bread. And for dessert — butter tarts. This chili is tops.

LIPTON CHILI CON CARNE

1 envelope Lipton Onion Soup Mix
1½ lbs. ground beef
3 (15 oz.) cans kidney beans
¼ cup chili sauce
1½ cups water.

In large frying pan, brown meat well, stirring frequently. Stir in Onion Soup Mix, beans, chili sauce and water. Simmer, covered, 20 minutes. The Lipton Onion Soup Mix gives it a distinctive flavour. Makes 6 to 8 servings.

HUNG UP ABOUT YOUR SUMMER VACATION? If you're between 17 and 30 and budget-minded, a camping tour of Europe could be the answer. In as little as 20 days — or as long as 6 weeks — you can travel in comfortable coaches from Scandinavia to Morocco — from Russia to Portugal. Young and friendly camping tour crews will show you the very best of Europe, saving you nearly half the conventional cost! And you will be meeting Europeans and broadening your horizons in the company of other young people. All camping equipment, camping fees, sightseeing and excursions are included. Want to know more? Write **Camping Holidays International, Inc., 7710 Computer Ave., Minneapolis, Minnesota 55435.**

Here's a tempting dip... 1 envelope Lipton Onion Soup Mix, 2 cups commercial sour cream (perks up baked potatoes, too!)

AMONG THE VAST NUMBER of pleasant letters I receive about the products I recommend, many of them are about Templeton's T-R-C. These letters come from men and women of all ages and relate their experience in obtaining long-sought relief through Templeton's T-R-C. Some find help quickly — while others have to persist — wisely — until they have won freedom from the excruciating agony of neuritic, arthritic or rheumatic pain. And, too, many have found they get fast, DOUBLE-ACTION relief by taking T-R-C internally and applying Templeton's FLAME-cream Liniment externally. Both these fine products are at your family drugstore.

—AP

Governor Helps Carry Machines

Paper Vending Machines Removed by Maddox

ATLANTA, G. — **Governor Lester Maddox**, aided by a state patrolman and two state employees, gathered 29 newspaper vending machines from the capitol complex Saturday, put them in storage and declared they will not be replaced "until the Atlanta newspapers decided to support this country."

Maddox repeated charges he had made, saying the Atlanta Journal and Constitution have encouraged violent protest and are "enemies of the people."

□

BELGRADE — **Princess Margaret**, 39, arrives in Yugoslavia Monday on the first official visit to a communist country by a member of the British royal family. She will be accompanied by her husband, the **Earl of Snowdon**.

Names In the News

PURCHASE, N.Y. — Senator **Edward Kennedy**, speaking at Manhattanville College commencement said there is "something basically wrong with America right now" as "everybody is against something."

□

LISBON — The U.S. and Portugal reached a large measure of understanding on problems of Africa in talks between Secretary of State **William Rogers** and Portuguese Prime Minister **Marcell Caetano**, doing much to heal a 10-year rift.

LONDON — **Robert Mellish**, the man responsible for maintaining discipline among Labor party legislators, was appointed to succeed **Anthony Greenwood** as minister of housing and local government.

□

MONTREAL — Funeral service will be held Monday for **Ann Gallaman Bronfman**, 86, widow of **Harry Bronfman**, one of the three brothers who helped form the Distillers-Corp. and Seagrams' Ltd. empires. She died at home Friday.

□

LONDON — Conductor **Sir** Joh Barbirolli, 70, was reported in satisfactory condition at St. Bartholomew's Hospital after collapsing during a rehearsal session.

□

MOSCO W— Admirers placed flowers on the grave of writer **Boris Pasternak** Saturday, the 10th anniversary of his death. They took turns in reading his poetry aloud.

□

CHICAGO — U.S. Attorney **Thomas Foran**, 46, chief prosecutor in the Chicago Seven conspiracy trial, announced his resignation, saying he was "'a little frustrated."

□

OTTAWA — **Tom Barnett** (NDP — Comox-Alberni) obtained first reading in the Commons for a bill to end the "absolute discretion" of Fisheries Minister **Jack Davis** to set terms and conditions under which fishing licences are issued.

□

BUENOS AIRES — A wide search has failed to find any trace of former president **Pedro Aramburu**, longtime foe of deposed dictator **Juan Peron**. Peron backers Friday claimed they had kidnapped Aramburu and would "submit him to revolutionary justice."

Pope Hikes Pay For Workers At Vatican City

VATICAN CITY (UPI) — Pope Paul raised Vatican salaries by 10 per cent Saturday and financed the increases by ordering the sale of more than $1,000,000 worth of Vatican-owned real estate and stocks.

He also pegged the pay increases to the Italian cost of living and created a labor ministry to deal with employees' grievances.

The pay raise, the third in 11 years and second granted by Paul in 18 months, covers general employees of the Vatican State. The Pope himself has no fixed salary, and Vatican officials said the increase would not be extended to the cardinals of the church or the bishops at the Vatican. They said it covered only general employees.

Vatican Secretary of State Jean Villot announced the measures to cheering employees after the Pope had left an audience granted them.

Workers in the 108.7-acre city-state had assembled to congratulate the Pope on his priestly anniversary.

A vatican official said the pay increases were financed by the sale of stocks and real estate estimated at a value of $1,120,000.

Old Soldiers: Don't Read

WASHINGTON (AP) — The United States Army has let its hair down — literally. It now says that "reasonable" sideburns, moustaches and even wigs are in and excessively-short hair is out.

"Some old-time commanders in the field will think we're going out of our minds," said an army briefing officer in explaining the new regulations.

Goatees and beards remain banned.

Hellyer Warns:

Controls a Must To Beat Inflation

JASPER, Alta. (CP) — Wage and price controls in the "rigid" sector of the economy are essential if inflation is to be controlled, Paul Hellyer of Toronto said Friday night.

"The government has tried asking for voluntary restraint and it hasn't worked," the former Liberal cabinet minister told the Mortgage Loans Association of Alberta.

What is needed, he said, is a system of mandatory guidelines "which guarantee that wages and prices in monopolistic and oligarchic industries and their monopolistic trade unions are not inflationary."

This was a "reasonable" application of legislative power in the public interest.

If the government did that, "it wouldn't have to squeeze the life-blood out of the rest of the economy."

Hellyer, Liberal MP for Trinity, said the federal government is trying to heal the economy with a traditional cure.

But circumstances had changed and "traditional cures will not do any more than two aspirin four times a day will cure cancer."

His speech recalled another blast at government inflation policy from Liberal Senator Maurice Lamontagne, an economist, in March.

Hellyer said he doesn't think there is "any real possibility of success" with the restrictive monetary and fiscal policy the government has followed.

The policy was designed to control classic "demand-pull" inflation, where too much money chased too few goods.

The fact was that current inflation is of the "cost-push" type, in which wage increases push up the general level of prices, the "main offenders" being big industry and trade unions.

"They set the pace of wage-price increases because of their preferred positions in the economy," Hellyer said.

The government has admitted that 75 per cent of the current inflation is 'cost-push," yet the burden of its effort fell on the other quarter, "leaving the principal contributors unscathed."

He said that if present policy is maintained, production may fall further, unemployment will remain high and the effect on rising prices will be minimal.

Hellyer

Treasury Bills Found

SEATTLE (AP) — Two U.S. treasury bills valued at $100,000 each were recovered Friday when Federal Bureau of Investigation agents arrested two Canadians and an American in a Seattle motel.

J. E. Milnes, special agent here, said the two bills are part of a group reported stolen from a New York bank in 1969. He said the arrest was made when the men attempted to negotiate sale of the bills.

Milnes identified the men as George W. DeHaven, 61, Malibu, Calif.; Imre (Jim) Nagy, 45; and Elmer Fogarassy, both of Vancouver, B.C.

The three were charged with violation of an act relating to receipt and disposition of stolen securities. U.S. commissioner Walter Reseberg remanded them to the custoday of the U.S. marshal in lieu of $10,000 bail.

Formal Occasion?

RENT-A-TUX

from Price & Smith

Style and Fit for Confidence—Comfort

When the invatition reads "formal" . . . when it's a wedding or whatever the reason . . . choose a Tuxedo or Formal Wear that's suited to YOU. Tuxedo or Dinner Jacket and Cummerbund, $10, Shirt, Tie, studs and links, $3. Come in for a fitting . . . feel better fast!

Price & Smith

LTD.

652 Yates St., 384-4721

25 Paces From Douglas St.

FREE GIFT OFFER

★ **1 Pair Electric Scissors**

or

★ **1 Neat Trick Lint Remover**

If you do 3 loads of drycleaning within 30 days.

JUNE 1 to JUNE 30, 1970

3 CONVENIENT LOCATIONS

8 LBS. DRYCLEANED FOR JUST $2.75

CARLTONS CLEANING CAROUSEL

Hillside

Shelbourne

Town and Country

SHOPPING CENTRES

(Free Mothproofing on All Coin-Op Cleaning)

DEAN HEIGHTS BEAUTY SALON

Serving Oak Bay and Saanich - Lansdowne Area for 18 years

Join FERMODYL in the pursuit of perfection

2877 Foul Bay Road — Down the hill from Lansdowne

NORAH NELSON, Prop. JANET SUSAN

Special Attention on Care of Your Hair by Mrs. Nelson—28 Years' Experience

On Your Way to Town with Unlimited, Unrestricted Parking Phone 592-7633

Advertisement

How Much Do You Hate Your Wrinkles?

Enough to invest a very small sum in a bottle of hope called 2nd Debut? Do it this very day. Promise yourself a twice daily ritual with 2nd Debut, the liquid miracle that contains the Wiesbaden Discovery, CEF 600 and 1200 in double strength. In a few days you'll see horrid wrinkles and depressing age lines give way to a smoother firmer skin. A 2nd Debut is waiting for you to come claim it at your pharmacy and department store.

Lila Hamilton
Beauty Consultant

Join the Greatest Sew-in of 'em all . . .

SINGER Stylemaker Contest

$25,000 In Prizes

THE MOST TURNED-ON "BE-IN" EVER! FOR ALL GALS FROM 18 THROUGH 18! Even if you've never sewn before, you can be a winner in the 1970 Singer Stylemaker Contest. Just enroll in the Singer Dressmaking Course (only $15.00). The item you make is your Contest entry. No need to own a sewing machine! Courtesy machines available. And . . . you get all your notions, fabrics, etc., at a 10% to 20% discount when you take the Course.

CLIP THIS COUPON

SINGER STYLEMAKER CONTEST
c/o SINGER COMPANY OF CANADA LTD.
736 Yates St. 383-1112 Hillside Shopping Centre 383-4291

NAME .....
ADDRESS .....
PHONE .....

SINGER 1970

STYLEMAKER CONTEST

DALE'S

(Formerly Hartley's)

See our new Selection of

PETIT POINT FRAMES

● Picture Framing ● Prints and Originals ● Artists' Supplies

Dale's Picture Crafts Ltd.

1710 Douglas Street, 383-1552

Across from the Bay

CROCHETED BIKINIS

AFRICAN PRINT JALABAS

CASTREET

NEW MEXICAN HANDLACE FORMALS

AFGHAN COATS

BATIK AND TIE-DYE SHIFTS

OUR CHOICE OF MINI-MIDI-MAXI

538 Yates VICTORIA, B.C. ph. 382 3247

HALF BLOCK BELOW CENTRAL POST OFFICE

'Most Vital Method of Communication'

Boost for Speech Lessons

By BILL THOMAS

The rain in Spain has gone mainly down the drain so far as speech training is concerned.

While Shaw's heroine Eliza Doolittle still couldn't get away with pronouncing her tutor's name 'Enery 'Iggins, her London accent would be quite acceptable and consistent with contemporary speech theory.

The new approach to speech training was explained to me by Alice Stirrup, who has been conducting examinations for the speech and drama department of London's Trinity College of Music across Canada.

She was in Victoria last week before returning to England.

Mrs. Stirrup has excellent diction, animated delivery, and a delightful touch of native Lancashire in her voice. She puts a cogent case forward for teaching children speech and drama as a top priority.

"Elocution is a dirty word because it gave the impression of a false, artificial and assumed accent, which was probably quite justified some years ago. But look at it this way. If five men from various parts of England were brought together and spoke in their local dialects, effective communication would be impossible for them.

"We communicate with each other with our voices. We give impressions of our personalities both in face-to-face conversation and over the telephone with our voices.

"This is our most vital method of communication, and yet one which has been for years most neglected," said Mrs. Stirrup.

"Parents in England, and I am sure here, too, think nothing of spending a small fortune on music lessons for their children. And yet, very few children ever develop to the stage where they can communicate musically. Naturally, I may be prejudiced but I think that speech training would serve the child in most cases to better advantage.

* * *

"In England, conversation in ordinary social life is becoming a lost art as people stay glued to the goggle-box," Mrs. Stirrup said. "Regional accents have become quite acceptable and the emphasis now is on diction and delivery, not so much on assuming a BBC accent."

Mrs. Stirrup, who has examined speech pupils in New Zealand and Australia, has also travelled extensively in the United States where she was intrigued by the wide variety in regional speech patterns. She said that she had not noticed a really marked variation in Canadian accents.

The advent of pop stars in Britain has also brought an amusing side effect to speech teachers.

"Someone came along," said Mrs. Stirrup, "and asked if they could be taught to speak in a strong Liverpool accent because they liked the Beatles so much."

* * *

Like Professor Higgins in Shaw's Pygmalion, Mrs. Stirrup also enjoys trying to locate a person's home by the way that person speaks.

"In the area around my own home, which is Blackburn, I can detect differences in pronunciation from people who live just a few miles apart."

* * *

Mrs. Stirrup is enthusiastic about the introduction of speech training into the English school system, because she maintains it develops self-confidence and poise in the children.

It is her opinion that all school systems, including those in Canada, will be using speech and drama techniques far more extensively in the next five years.

Silent Sentinels

Lengthy shadows cast by Beacon Hill Park's stately Douglas fir creep silently through Victoria's showplace of nature as evening advances. Park is visited annually by thousands of Greater Victorians and tourists. — (Barry Casson)

Music and Flowers for Liner

The arrival of the first P and O ocean liner in Victoria Thursday will be the occasion for a musical, flower-filled greeting.

When the Arcadia docks at Ogden Point at 7 a.m., band music will play, flowers will abound and Victoria Mayor Courtney Haddock will read a proclamation of welcome.

A reception and luncheon will be held aboard the 30,000-ton vessel at noon, attended by provincial, civic, tourist and business leaders.

The Arcadia will carry more than 700 passengers as she arrives here and about 100 more will join the ship to sail that evening on her first California cruise to San Francisco and Los Angeles.

The Arcadia makes other calls to Victoria June 18, June 26, July 16 and July 30.

Victorians Sparkle At Jaycee Meeting

Grant Johnstone of Victoria and his wife Lois were named B.C.'s outstanding Jaycee and Jayceette at the provincial Junior Chamber of Commerce convention Saturday at Nanaimo.

Gerry Robbins of Victoria was named Jayceette president of the year and Victoria the top unit. George Robbins of Victoria received a senatorship, highest award offered.

GREY FRIARS

HEADQUARTERS FOR INDEPENDENT SCHOOLS ON VANCOUVER ISLAND

NOTICE TO PARENTS:
You will want your children to look their best for the fast approaching closing exercises.
Have you checked their blazers, shirts, tunics, skirts and pants? Also order NOW for Fall Term.

Open Daily 10 to 5

Grey Friars House Ltd.
600 COURTNEY STREET
383-1413

To Free Yourself of Hair Care Problems for the Summer Season . . . Have a

Custom Formulated MARGO

PERMANENT WAVE

MARGO PERMANENT WAVES are prescribed for YOUR type of hair. They contain proteins, moisturizers or other conditioners that may be necessary to assure you a natural looking, long lasting wave.

Make your appointment now at the MARGO BEAUTY STUDIO most convenient for you.

NOW 4 convenient locations, with ample free and easy parking.

MARGO BEAUTY STUDIO

- Shelbourne Plaza 477-1815
- Cadboro Village Shopping Centre 477-1869
- Mayfair Shopping Centre 388-4238
- Hillside Shopping Centre 382-8218

Try the newest MARGO BEAUTY STUDIO in the HILLSIDE SHOPPING CENTRE and be sure to allow enough time to view the Elementary School Art Show on display in the enclosed Mall.

"A Business Built on Customer Confidence and Good Will"

Feel the joy of walking again—
Relax in solid foot comfort—in
Canada's favorite Casual—
by White Cross

—Penaljo—

More and more women are enjoying the foot freedom that goes with this dressy casual.

The soft, unlined, one-piece upper—along with the cushion of a flexible platform sole—assures you of the ultimate in walking style and comfort.

Select yours from a wide range of seasonal colors, in fittings AA - D, to Size 10.

Just 18.95

LET LEWIS LOOK after you

751 FORT— at the Crosswalk

Celebrate Las Vegas Days Sunday at the Spa

Open House Party 1 to 9 p.m.

This is your chance to see what a big, bright, new Health Spa is really like and have a lot of fun as well.
You can play Las Vegas games of chance with play money we provide, but that's not all, you can use the play money you win to bid for fabulous Sony Electronic prizes . . . Las Vegas Days can be fun for everyone, and remember, YOU DON'T HAVE TO BE A MEMBER TO PLAY, OR TO WIN.

Palm Springs Spa Health Resorts

Special Prizes for Visitors age 21 & Over

Special, Sunday Only, all visitors to an Open House will have a chance to win 10 prizes consisting of 4 days and 3 nights accommodation for two in Las Vegas, Reno or any one of 14 other North American spots. Absolutely nothing to buy. Just come in, see the Spa, You could be the lucky one.

SUNDAY ONLY
Save $48
No Initiation Fee
CALL NOW 385-3407

"Visitors Welcome"
Take a few moments on Sunday and try your luck.
Everyone Has A Chance To Win A Prize!

The Spa Health Clubs For Men and Women
Palm Springs Spa Health Resorts

Celebrate your Open House Party on Sunday at
Hillside Shopping Centre
1570 Hillside Ave. at Doncaster
Call Now 385-3407

Students Model Do-It-Yourself Fashions

About 200 Victoria high school girls will model clothes made in home economics classes during the past school year at fashion show at 8 p.m. Wednesday in school auditorium. Proceeds from show — called Archway to Color — will go to B.C. Cancer Society. Models are, from left: Miriam Coates, Leslie Pattison, Cindy Miles, and Jeannette Lee.—(William A. Boucher.)

Video Cartridges

Newest Music Invention Lets Listener See Artist

By KING LEE

Sound silly that by the end of the year you should be able to see the music you play?

Well, it isn't.

A Video cartridge company has sprung up in Coconut Grove, Fla., recently and it produces and distributes cartridges and cartridge players which will feature artistic visual interpretations of music and films of top rock acts.

The machine will be a lightweight portable unit that projects onto a wall.

It will be similar to a movie in as much as it will appeal to both audio and visual senses but the technique is exactly opposite to film-making, that is, the film is edited to conform with the music.

Prices for the product have not been announced, pending a summer forum to establish royalties, percentages and rights.

Maybe some of you should start working on your parents now for Christmas.

□

England's The Who performs their rock opera, Tommy, at New York's Metropolitan Opera House next Sunday.

The significance here is that it is rock's first invasion of The Met.

It took months of negotiations and the promoters finally had to agree to indemnify against the possibility of a rowdy audience. Another hurdle was the unions objections to The Who bringing in and setting up their own equipment.

□

HIT LPs: Only one album strikes my fancy this week. It is Gene McDaniels' Outlaw. Gone are the Tower of Strength and Hundred Pounds of Clay which vaulted this singer to popularity many years ago.

Best cut of the whole set is Love Letter to America. Other good numbers are Sagittarius Red, Welfare City, Reverend Lee (no relation, I think), Black Boy and the title song.

□

HIT SINGLES: Gondoliers, Shakespeares, Overseers, Playboys and Bums has got to be the wildest title in a long time, but Norman Greenbaum with Dr. West's Medicine Show and Junk Band may have a happy, bouncy hit here. What I want to know is — how did they get all that on the label?

Trini Lopez re-waxes Five O'Clock World, a Vogues' hit, and it is the best he has put out in a while.

Lady Soul, Aretha Franklin, just keep putting out the good stuff. Spirit in the Dark should appeal to most people.

Top 20 in Victoria

1. My Baby Loves Lovin'	White Plains	(2nd last week)
2. Mr. Monday	Original Caste	(1)
3. Everything Is Beautiful	Ray Stevens	(3)
4. Little Green Bag	George Baker Selection	(6)
5. American Woman	Guess Who	(4)
6. Daughter of Darkness	Tom Jones	(8)
7. Cecelia	Simon and Garfunkel	(14)
8. Let it Be	Beatles	(7)
9. For the Love of Him	Bobbi Martin	(10)
10. Up Around the Bend	Creedance Clearwater	(12)
11. Love or Let Me Be Lonely	Friends of Distinction	(5)
12. Woodstock	Crosby, Stills, Nash and Young	(13)
13. Get Ready	Rare Earth	(18)
14. Puppet Man	Fifth Dimension	(16)
15. Something's Burning	Kenny Rodgers and First Edition	(9)
16. The Wonder of You	Elvis Presley	(19)
17. Come Saturday Morning	Sandpipers	(20)
18. Airport (Love Theme)	Vincent Bell	(11)
19. Mississippi	John Phillips	(N)
20. What is Truth	Johnny Cash	(N)

(N) denotes new entry into Top 20.

You're Invited . . .

GARDEN PARTY

In Honour of

PIONEER and ELDERLY CITIZEN'S WEEK

Entertainment By
Sweet Adeline Choir
Reynolds School Band
Margaret Jenkins Choir
St. Ann's Academy Choir

FRIDAY
June 5th
1:00 to 4:00 P.M.

GLENGARRY Private Hospital
1780 Fairfield Rd.

Everyone Is Welcome — *Refreshments*

8th ANNIVERSARY Specials

Here's a Great Saving on PICKUP ORDERS ONLY

15 LOAVES OF BREAD $2.99
For your Freezer FOR ONLY

PLUS . . . 5 LOAVES FREE (with coupon)
In addition to your order of 15 loaves. (Please note—just 5 LOAVES GIVEN AWAY FREE no matter how many loaves bought over 15).

TO OUR CUSTOMER
If at anytime the customer is not satisfied with the 5 FREE LOAVES, Minten's will pick up the 15 loaves and REFUND YOU THE $2.99.

All bread has been baked the same day on our premises to assure you of fine baked bread for your freezer.

The fresher the bread is when put in your freezer—the fresher it comes out.

- - - -VALUABLE COUPON - - - -
—Clip out and take to
Minten's Drive-In Bakery
2405 Douglas St., 383-3043
This coupon entitles the holder to
15 LOAVES OF BREAD FOR ONLY ... $2.99
PLUS an additional 5 LOAVES FREE.
(With Above Order Only)
(Limit 5 loaves no matter how large the order be over 15)
OFFER ENDS JUNE 12
NOT GOOD ON SATURDAYS OR SUNDAYS

MINTEN'S DRIVE-IN BAKERY

"When It Is Fresher, It's Not Baked Yet"

2405 DOUGLAS ST.
PHONE 383-3043

4-H Goes City-Slicker

Country Bumpkin It's Not

By KITTE TURMELL

In B.C. the 4-H Club movement is sponsored by the provincial agriculture department. Of the province's estimated 4,000 4-H Club members, nearly 1,000 belong to clubs on southern Vancouver Island. There are 4-H Clubs in Duncan, Courtenay, Sooke, Luxton, Metchosin, Langford and on the Saanich Peninsula. Anyone wishing to know more about the 4-H Club program on Vancouver Island may phone the provincial agriculture department at the legislative buildings, 382-6111.

Summer's coming. You want fresh things to do.

New doings will help you to be more interested in living and become more interesting as a person and in a group. Let's eye the wide horizon on what's going for young people.

First take a sharp look at the 4-H program. This began as a country enterprise. Now, 4-H is growing and going big-city, in high-rising apartments. In some areas it takes the country to the city with pot-and-plant projects for apartment dwellers. This brings the growing life indoors.

Here are guidelines from leaders of 4-H projects. Their ideas are in pace with many lively programs that vary in different regions.

Projects, starting with the traditional rural livestock raising and home economics, are thriving. You may not be where you can raise livestock and cattle, or help on wildlife conservation. You can go outdoors, weekends or during vacation, to work with wild life or take photographs.

As a 4-H volunteer, you can ask farmers to show you how to plant, water, reap vegetables or run a tractor.

So how do you get going with the 4-H program that enrols millions of young people, ranging from nine up through age 19?

★ ★ ★

Projects include the raising and tender care of livestock, cooking, sewing, canning, own-room improvements, electrical work and woodwork.

Activities range with the seasons, year-round. In the spring you might be giving short-clipped demonstration talks on how to tend and train your animal for exhibit. Later, maybe you'll sleep in the hay near your pet at the county fair. You can't take the city out of the country zest you get, if you deal in animal care wherever you live.

The 4-H club movement is expanding. This gives a youngster an opportunity to participate in group meetings. Also it offers chances to show individual enterprise in many skills and varied activities.

The program in some areas now stresses plant science. This includes ornamental horticulture in gardening, as well as in forestry, and in mechanical sciences. In many projects you can win blue ribbons in county fairs.

The emphasis is on 4-H programs conducted by and for young people wherever they live to suit their localities. Projects and activities include the growing of Christmas trees; beekeeping; food nutritions; home furnishings; farm and management; child care; career planning; community service. You pick what interests you.

Nearly 3,000,000 North American boys and girls belong to 4-H and find that what they learn can be fun. This is one of our country's most effective out-of-school programs. Most parents want their children to enjoy this experience. Boys and girls are active in 4-H clubs and conduct their own programs. Meetings are held at homes, community centres or schools. 4-H'ers learn by doing.

Objectives are to "appreciate the value and dignity of work. Acquire knowledge and explore careers. Develop attitudes and ability to cooperate with others. Learn to accept and discharge responsibility. Develop leadership and be of service to others."

The 4-H program begins with this pledge:

"I pledge my head to clearer thinking, my heart to greater loyalty, my hands to larger service and my health to better living for my club, my community, and my country."

LETTERS to Kitte

Dear Kitte: Would you please settle an argument between my Dad and me? I am 14 years old and I think boys should be able to come over to see me if my parents are home. Dad says that it's like a date and I'm too young for boys to come to my house to see me. Do you agree with Dad or me? **Discouraged.**

Dear Discouraged: Ask your Dad if he will permit boys to come over — as friend not date with others, not alone for "single-dates"—at times when parents are home. Promise him you will keep this on a friendship level and not date outside without his permission. If you go along with rules like this, I certainly see no harm and see much benefit in home-entertaining. This will permit you and boys you might date in the future to get acquainted in a wholesome atmosphere. How else can you and your family get to really know boys you may wish to date later?

□

Dear Kitte: Is there any exercise to slim down fat knees? I just started being very active and now my muscles are tight and I can't slim them down.

Please print this because I'm sure there are many girls who have this problem, and want it corrected before they start wearing summer swimsuits, and are already conscious of it, because of short skirts. **Knobby.**

Dear Knobby: I checked your problem with Evelyn Loewendahl, an international authority on physical education. She told me:

"The fat knees are a sign that the fat of the thigh is coming down to the knee. For an easy exercise to reduce knees: lie on back with arms at shoulder height flat on floor. Kick right leg toward left wrist, across body, and back to side. Then reverse this, kick left leg toward right wrist, etc. Do this a good 20 times once a day."

Latin-Lovers Can Learn First-Hand

OTTAWA (CP) — Ottawa University's newest class should appeal to anybody who speaks a little Spanish, has an interest in Latin America and likes mountains and travel.

The class is called the Andean summer field program and it will take students on a 52-day round trip of 8,000 miles to the Peruvian Andes.

It is organized jointly by the departments of geography and modern languages and will feature field observations and lectures on geography and Hispanic-American culture.

It is open to only 13 students and Dr. Rolf Wesche, assistant professor of geography, who is a project organizer, says the trip to Columbia, Ecuador, Bolivia and Peru will involve "considerable physical effort and some discomfort."

Step Lively! in Better than Barefoot COBBIES CASUALS for Town and Country

The casual shoe with built-in comfort and fit!

Always at King's
1453 DOUGLAS

PARENTS: IT IS NOW 11:00 P.M. — DO YOU KNOW WHERE YOUR CHILDREN ARE?

Your Answer lies below

University trained supervisors offer you a carefree summer while your children enjoy all the facilities of an exclusive summer camp.

- Nature walks
- Creative art and drama
- Sailing and swimming instruction.
- Home-like surroundings

MONDAY - FRIDAY - 8:30-5:30

Fees All Inclusive

Family Rates - Centrally located - limited registration
Further Inquiries 388-7922

GLENSHIEL HOTEL

Offers comfortable residence for retired guests, elevator, full hotel service, 3 meals and afternoon tea. Close to downtown and Beacon Hill Park.

383-4164

Drapes Dingy?

SAVE 25%

On Cleaning!

At Nelson's . . . Your

REGULAR DRAPERIES!
FURNITURE COVERS!
BLANKETS!
SLEEPING BAGS!

Beautifully Dry-Cleaned . . .

25% OFF!

Hurry! Offer Expires June 13th

NELSONS

CALL OFFICES:
Town & Country
Shelbourne Plaza
View St. Midtown Mall
1015 North Park St.

DIAL
384-8166
For Pick-Up And Delivery

NELSON'S NEW METHOD

Specializing in Diamonds, Watches & Fine Jewelry since 1886

CONTINUING OUR ANNUAL SALE OF PEARLS

Special!

Cultured Pearl Necklets

Creamy, lustrous, single strand pearls . . . uniform or graduated style . . . with 10k gold clasp.

GROUP 1 Reg. 29.95. SALE..... $19.90

GROUP 2 Reg. 49.50. SALE..... $34.65

Other necklets valued up to $5000 at proportionate price reductions.

Budget Terms

Save 30% to 50%

Perfect gifts for the Bride, the Graduate, or yourself . . . finest cultured pearl jewelry at substantial savings. Come in and see our vast selection! For example. . .

Extra Special!
Pearl Earrings
With 10k Gold Mounts—
Dainty, single, pearl styles. Reg. 8.50 Pr..... $4.25

Pearl Rings
Single pearl, multi-pearl, and pearls with diamonds. Sale priced from..... $12.50 up

Luxurious Pearl Treasures

Bracelets — Rings — Brooches — Earrings, etc.

Softly shimmering pearls . . . sparked with the fire of diamonds, or enriched with colored gems! Also beautiful all-pearl pieces . . . many one-of-a-kind items.

NOW 30% OFF

566 Seymour
685-2271
Vancouver

W.H. Grassie LTD.

1209 Douglas
385-4431
Victoria

A Name You Can Trust

Open Five Days a Week — Closed Wed.

Home
Aid P
By Te

By HOWARD TY

MAINZ, West G
(UPI) — Among c
murderers, Erich Wo
a certain dubious di
— he owes his ar
commercial television.

Wolf's crime provi
plot two years ago
first of a series o
German TV program
Aktenzeichen
Ungelost (File Numl
. . . Unsolved).

The show, which
aged millions of a
detectives to help poli
real cases by pho
information, was an
ate hit and has
blossomed into the
popular — and most
versial TV program
Germany.

It has been praised
"criminal inve
method of the 21st c
and also condemned
ing up to denunciati
Germans, makin
neighborhood spies.

★ ★ ★

But Eduard Zimm
the 41-year-old forme
reporter who create
duces and modera
show, laughs off his
He can afford to.

Each time Akte
goes on the air, 3
persons from the Ba
to the Alps, through
and Switzerland, sit
their TV sets.

"People feel g
threatened by the
crime rates and the
of police to do anythi
it," Zimmermann sa
interview. "They wa
something about cri
we give them the ch
of course they respon

Labor W
Back in It

ROME (UPI) —
outbreak of labor unr
newspaper publication
out Italy and threa
postpone final examin
8,000,000 school pupils.

University professor
to call off a strike sta
1, but agreed after me
the education minister
it indefinitely.

SU
CA

. . . and th
of Simpson
shop Ser
easiest wa
filled Sur
value-pa
bursting
you'll wan
your hon
family. Te
out leavin
fort of y
chair —

TELI
386

For
Cou
Se

Home Detectives Aid Police By Television

By HOWARD TYNER

MAINZ, West Germany (UPI) — Among convicted murderers, Erich Wolf holds a certain dubious distinction — he owes his arrest to commercial television.

Wolf's crime provided the plot two years ago for the first of a series of West German TV programs called Aktenzeichen XY ... Ungelost (File Number XY ... Unsolved).

The show, which encouraged millions of armchair detectives to help police crack real cases by phoning in information, was an immediate hit and has since blossomed into the most popular — and most controversial TV program in West Germany.

It has been praised as the "criminal investigation method of the 21st century," and also condemned as playing up to denunciation-prone Germans, making them neighborhood spies.

★ ★ ★

But Eduard Zimmermann, the 41-year-old former police reporter who created, produces and moderates the show, laughs off his critics. He can afford to.

Each time Aktenzeichen goes on the air, 30,000,000 persons from the Baltic Sea to the Alps, through Austria and Switzerland, sit glued to their TV sets.

"People feel genuinely threatened by the rise in crime rates and the inability of police to do anything about it," Zimmermann said in an interview. "They want to do something about crime, and we give them the chance. So of course they respond."

The program format is simple. Professional actors recreate actual crimes in short film clips which appear on the show interspersed with a series of close-up still shots of suspects, weapons, car license plates and other clues. A policeman sometimes discusses the case.

★ ★ ★

Then viewers are asked to telephone the studio or their local police station with any information they might have to offer.

The result? Take Erich Wolf, for instance.

Police were without clues after they found the partially decomposed body of a young girl in a pond not far from Frankfurt. For six months they tried to identify her.

Then they took the case to Zimmermann. He put it on his show, and shortly afterward a relative stepped forward to identify the girl.

Wolf was a suspect in the killing, but he could not be found. He was arrested several months later after a bartender recognized his face from a second Aktenzeichen show.

Another time, two men broke into a German army munitions depot near the French border. They shot down the five guards, four of whom died.

★ ★ ★

The fifth was able to describe his attackers. Police had only a few clues. After several months, they went to Zimmermann.

One day after the show, a fortune teller in Bonn, 100 miles to the north, became suspicious of one of her customers. She recognized his car's license number from Aktenzeichen, rang police, and helped crack what Zimmermann called a "Mafia-type" organization in the area.

Of the 153 cases dealt with on Aktenzeichen's first 23 showings, 75 were solved, according to Zimmermann, through viewers' tips.

In that same time, 125 persons have been charged with crimes as a result of the show.

Labor Woes Back in Italy

ROME (UPI) — A new outbreak of labor unrest halted newspaper publication throughout Italy and threatened to postpone final examinations for 8,000,000 school pupils.

University professors refused to call off a strike starting June 1, but agreed after meeting with the education minister to delay it indefinitely.

Mrs. John Warren, 703 Esquimalt, tours Maltwood Museum.

Contest Starts at 75

Age of Beauty

NEWARK, N.J. (UPI) — A pageant is scheduled here for Sunday, June 7, to prove for once and ever that beauty knows no age.

Participating in the 75th anniversary Princess Pageant at Branch Brook Park arena, will be a bevy of beautiful spirits aged 75 or older.

The contest is part of the festivities to celebrate the founding of Essex County park system which began in 1895.

Victor Dragi, senior citizens chairman for the 76th anniversary committee, explained, "Since charm and achievement are criteria for winning titles in other contests thoughout the country, we felt it was about time our older ciizens, who have the same qualities, be given a chance at a title."

HEARING PROBLEM ?

Let us evaluate your hearing to determine if any of our hearing aids would help you. Generous trial period. Satisfaction guaranteed or money refunded. Use your charge account. Mail coupon today.

NAME .....
ADDRESS .....
CITY .....

Mail to
Hearing Aid Department
Simpsons-Sears Limited
Hillside Shopping Centre
VICTORIA, B.C.
Phone 386-8111

SILVERTONE HEARING AID CENTRE AT
Simpsons-Sears
3190 Shelbourne Street Satisfaction Guaranteed

Weekend Courses

UVic Class Lauded

University of Victoria today concludes the last of three "weekends on campus," a new teaching and learning experience a UVic official says is certain to be repeated.

Larry Devlin, the university's adult education director, said about 90 persons took part in the sessions. Heaviest enrolment — about 40 — was for the literature offering.

The weekend of May 8-10, the topic was music. Why Bother About Literature? was the theme for May 22 through 24 while the session ending today dealt with medieval art and included a tour of the Maltwood Museum, part of UVic.

People who took the weekend courses stayed in student residences Fridays and Saturdays. The courses ended about noon Sundays.

"The people were intrigued with the idea of coming to a university and staying there," said Devlin. "We will be enlarging the program, but it has to be done when students are not occupying the residences.

"I can see us adding more disciplines to the program — possibly economics, for example, and we might spend a weekend discussing inflation and another weekend on collective bargaining."

Devlin said the programs just ending attracted some experts.

"There were many young people and when they mixed with adults in this sort of environment they saw their older counterparts as a resource — people who had a valid experience.

"When you get them together, it's very exciting."

Devlin said the university has a responsibility to the public for this type of education that brings tutors and participants together for 2½ days.

Tofino Opens Tonquin Park

TOFINO — Tofino recreation commission has completed its B.C. Centennial project, Tonquin Park. The park fronts on beach area and is equipped with fresh water, picnic sites and dressing rooms.

Beer Dries Up During Strike

WARRINGTON, England (UPI) — A trucker's strike threatened northwestern England with a major beer drought. More than 2,000 pubs and clubs in the region reported their kegs running dry.

The walkout by truckers and processors at Tetley Walker Ltd., one of the region's biggest breweries, already has halted beer deliveries for the past two days. Pub owners said their supplies would not hold out past Sunday.

Grandfather Lingers With Lollipop Crew

FORT LEE, N.J. (UPI) — A 91-year-old man sauntering through the record Memorial Day weekend crowd at Palisades Amusement Park Saturday, suddenly found himself separated from his daughter, son-in-law and seven grandchildren.

So he turned himslef in at the lost children section to wait for them to find him.

When they did, they found Grampa, who is James Harris of Paterson, licking a lollipop just like the 118 lost kids waiting there to be claimed by members of the crowd that numbered 213,000 by late afternoon.

Sands
Your Community
Funeral Chapels
Dedicated to Service
Victoria 383-7511
Sidney 656-2932
Colwood 478-3821

optical dept.
SIMPSONS-SEARS
Complete Optical Service
• Doctor's Prescriptions Filled
• Contact Lenses
• Satisfaction Guaranteed
• Use Your Credit Card
Simpsons-Sears Hillside Shopping Centre: Phone 388-8111

SIMPSONS-SEARS

SUMMER SALE CATALOGUE

. . . and the convenience of Simpsons-Sears Teleshop Service is the easiest way to a fun-filled Summer! 220 value-packed pages bursting with items you'll want for you — your home — your family. Teleshop without leaving the comfort of your favorite chair —

TELESHOP 386-3161

For Prompt Courteous Service

Only Simpsons-Sears Gives You 48-Hour* Delivery Service to Your Door on Catalogue Orders

* Allow extra time on some orders!

Simpsons-Sears Hillside; 3190 Shelbourne Street

Scuby furs ltd

FUR STORAGE VAULTS

YOUR ASSURANCE THAT YOUR FURS WILL BE PROPERLY CARED FOR DURING THE SUMMER MONTHS.

Exterior of Storage Vaults

PROPER FUR STORAGE means VAULTS APPROVED BY THE UNDERWRITERS ASSOCIATION

Giving Our Customers Complete Protection from

• FIRE
• THEFT
• MOTHS

Our Vaults feature the latest equipment and construction. Also A.D.T. BURGLAR ALARM DIRECT TO POLICE STATION.

• RESTYLING
• REPAIRING
• CLEANING

Interior of Storage Vaults

STORAGE-ON-PREMISES MEANS FURS AVAILABLE AT A MOMENT'S NOTICE

Charge Nominal: 2% of Fair Value ($5 Minimum)

Scuby furs ltd

Est. in B.C. Since 1947

911 Government Street One Block Up from Empress Hotel Phone 385-4361

MORGAN HI and LOIS

KERRY DRAKE

ARCHIE

LIL ABNER

JUDGE PARKER

BLONDIE

RIP KIRBY

POGO

MARY WORTH

M.V. CHESNUT

For the Birds

VARIEGATED IVY — (J.S., Victoria): It is not at all uncommon for plants with variegated foliage to revert back to plain green leaves. What happens is something like this:

Due to chance or to some favoring influence — possibly insufficient light — the plant produces one shoot with plain green leaves. Because they contain more chlorophyll, such plain leaves are much more vigorous and efficient than variegated ones, so such plain shoots thrive at the expense of the rest of the plant.

Green shoots on a normally variegated plant should be cut out as soon as they are noticed. If more plain shoots appear, try giving the plant a bit more light. This happens on many other plants besides ivy and can occur on almost anything from variegated African violets to variegated privet.

★ ★ ★

CUCKOO SPIT — (E.G., Deep Cove): Those little blobs of froth you are finding on your garden plants are caused by an insect known as the Froghopper or Cuckoo Spit.

You will find a tiny green nymph in the centre of each blob of spittle; the bug surrounds himself with this froth to conceal himself from birds and other enemies.

If there are not too many, they may be hand-picked, although it's a rather messy business.

I have had pretty good results simply by hitting them with a forceful jet of water from the hose. The birds find the juicy morsels fairly readily once their protective froth is washed away.

★ ★ ★

FRUIT THINNING — (S.C., Sidney): Leave the thinning of your apple crop until after the so-called June drop, which usually occurs in early July in our climate. At that time a number of embryo apples will fall naturally from your tree.

Start your thinning by first removing the king fruits — the king is the central and largest fruit in each cluster — as these usually make misshapen apples which store badly. Then thin the clusters to six inches apart, and reduce the number of apples in each cluster to not more than three. This will give much larger and better-shaped apples although not so many of them.

★ ★ ★

HOLES IN TREES — (A.G., Sooke): When holes are found drilled in the bark of a tree in what seems to be regular pattern rather than haphazardly, it is almost certainly the work of a sapsucker, a bird of the woodpecker family.

I don't know of any sure-fire way to discourage the bird from returning to the tree, but just thinking off the top of my head, I would be inclined to try coating the bark with Tree Tanglefoot, a form of grease — harmless to the tree — which remains sticky and tacky even when fully exposed to the weather.

Normally, Tree Tanglefoot is used in a band around the trunk of a tree to trap caterpillars and wingless moths and other crawling creatures as they move up the trunk.

I believe the sticky stuff might prove unpleasant to the bird without actually harming it.

★ ★ ★

RUBBER PLANT — (T.O'M., Victoria): A leaf taken from a rubber plant can be rooted in a jar of water, but when planted up in soil, that single leaf will stay green and alive year after year without developing into a plant.

You can't start a rubber plant from a leaf as you would an African violet; you must have a stem cutting, as you would with a geranium slip.

ART BUCHWALD

War Is a War Is...

Hardly anyone has noticed it, but what was formerly known as the "Vietnam" war is now being called the "Indo-China" war.

This is in absolute violation of Article XII of the Geneva Convention which reads, "No one may change the name of a war without first submitting the name of the new war to the International Commission on War Names."

To find out how the United States managed to get away with changing the name of the war, without appealing to the commission, I sought to Claudius Nom de Plume, the administration's legal adviser on war names.

★ ★ ★

"Mr. Nom de Plume, on April 30th of this year the United States changed the name of the war from Vietnam to Indo-China. What legal grounds did it have for doing that?"

"Well, first of all I would like to say that technically it should not be called a war, but a 'police action.' If it were legally a war, then it would have to be declared as such a Congress. Since congress has never declared that we're at war, we can call what we're doing out there any damn thing we want to."

★ ★ ★

"That technically is true," I said, "but everyone, including the president of the United States, has called it a war. Wouldn't it become a war just because of popular usage?"

"This seems to have happened, but we're not concerned with what people call it. From strictly a lawyer's point of view we have not been fighting a war, but communist aggression."

"But even the spokesmen for the Pentagon refer to it as a war."

Nom de Plume bristled. "We are not at war. The U.S. constitution is perfectly clear on this matter. We cannot be at war unless the president asks for a declaration of war, and so far three presidents have refused to do this."

"Well let us say, then, that the Vietnam 'unpleasantness' is now known as the 'Indo-China trouble.' Doesn't this require some official act or recognition?"

"Only if we were changing the name of the war . . . uh, uh, hu, 'hostilities.' On a permanent basis.

★ ★ ★

"You see, according to the rules of the International Commission on War Names, you don't have to file the name of a new war for 90 days. Since we're pulling out of Cambodia by June 30, we are not obligated to request a change in the name of whatever we're involved in."

"But suppose the South Vietnamese stay in Cambodia after June 30. Won't that make it an Indo-China war?"

"Not if the South Vietnamese are only in Cambodia to clear out sanctuaries. There is a clear distinction in international law between those who wage war in another country and those who invade another country for the sole purpose of destroying the enemy's supplies."

"Mr. Nom de Plume, did the United States ever consider going to the international commission and formally requesting a change in the name of the war?"

"It came up at one of our staff meetings, but it was decided that to request a change in the name of the war would be unnecessary.

★ ★ ★

"When the French were there, it was the Indo-China War. When the French got out after the Geneva accords, it became the Vietnam War.

"The fact that it is now called the Indo-China War again only means we're taking up where the French left off. You don't need an international commission to tell you that."

SYDNEY HARRIS

Thinking Aloud

Industrial society is the same the world over, whatever its political coloration — since the acute shortage of black caviar in the Soviet Union, 10 Russian inventors have patented equipment to produce "synthetic caviar" from protein foods, complete with tanning agent, dye, and artificial flavoring.

Speaking of industry, it pleased me to see a literate ad for the Hormel Co's "Cure 81" ham as **"The world's most nearly perfect ham."** (Most ads gild the superlative by using "most perfect.")

★ ★ ★

If you don't believe poverty is acute even in the richest city of the world's richest nation, consider that while the U.S. Federal Bureau of Labor statistics estimates a family of four needs $6,771 a year to meet the lowest standard of living in New York, the State Labor Department disclosed that one out of every four full-time workers in private jobs in New York was getting less than $100 a week.

★ ★ ★

Most people totally misconstrue, and misapply, the Biblical injunction about the left hand not knowing what the right hand does.

★ ★ ★

Specialization drove the old-fashioned handyman out of his occupation just at the time that he became most desperately needed.

★ ★ ★

A reader expresses her annoyance with the people who intersperse their conversation with "Y'know" at the end of every sentence; she fails to realize that this is not a poor verbal habit but a psychological tic — an unconscious reaction by speakers who feel they are not heeded, or listened to, or given enough respect.

★ ★ ★

A newly married man doesn't begin to know his wife until the first time he unexpectedly brings a friend home to dinner.

★ ★ ★

We might not find the chronic drinker so intolerable when drunk, if we realized how intolerable he finds himself when sober; I have never yet met a lush whose self-esteem was not drenched in self-contempt.

★ ★ ★

Parents who strive to be inordinately proud of their children when they are young — to have observers say "See how polite and clean and obedient they are" — usually pay a heavy price when the child escapes into adolescence and over-reacts to this parental vanity.

★ ★ ★

Why is it always the man who refers to "my better half," and never the woman?

★ ★ ★

The further removed one is from a problem, the more tempting it is to see it in over-simplified, black-and-white terms: for instance, Jews in America are far more fanatical and one-sided about the Mideast conflict than many Israelis are.

Sheilah Graham

Aimee Prefers Finney to Work

Anouk Aimee was watching the man she loves, **Albert Finney**, making love to a young lady he might have married in his present picture, Scrooge. It was the last day of filming and the old miser of Dickens' Christmas story is seeing himself as a young man before he became a miserable cumudgeon.

Anouk, slim and lovely, was wearing black pants and thin black sweater—it was cold under the trees on the back lot at Shepperton Studios. I could barely see the eyes behind the dark glasses. But they were quite obviously the eyes of a happy woman.

"I had to make a choice between work and being with him," she pointed her head in the direction of Finney. "I am not working," she smiled.

"When will you work again?" I asked, remembering her lovliness in A Man and A Woman. She shook her head. "I don't know. All I know is I am happy I am with him. We live in London. I even cook for him. I am French so I know a little about cooking, but I am not the greatest chef." Finney seems to be thriving on Anouk's nourishment. He is a little heavier than when I saw him last.

"What about marriage?" I asked her. A year ago, the papers were full of the story of their engagement. She shrugged and gave me the impression that she is ready, willing and able, and it is up to Finney to decide. Whatever he wants to do is fine with her. She has been married and has a daughter of about 18.

★ ★ ★

There was a recent photograph of **Jacqueline Bisset** leaving London. She was wearing a long, shapless black dress with an old-fashioned hat and high button short black boots, the kind that grandma used to wear. Jacqueline has been successful in America — in spite of her gear. She is one of my prophetic failures. About two years ago, I was having tea in London with American producer **Jean Donnelly**. We were joined by **Prince Faisal of Saudi Arabia**. Then by a girl he obviously admired, **Jacqueline Bisset**. She worked as a model and told us she was leaving soon for America to try for a film career. Knowing how tough it is for starlets, I said to Jean later, "She'll never make it."

PIXies By Wohl

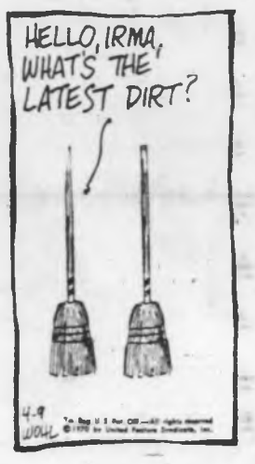

Lot Missi
NEW YORK (UPI) hattan Island was di by 4,000 square fee parking lot sank Harlem River, carryi with it and injuring slightly.
LET US INSP YOUR BRAKES FREE
. . . Have you ha brakes checked Don't rely on keep your car condition. Have brakes checked
All Types of Band - Disc - Electri We Do Them Lowest Cost Quality You
VICTOR BRA Special
615 COURTNE
P.D Crai Prices Effe SUN. WEEKDAYS
SALADA — TEA BAG
GOVERNME Pork Reg. $1.25
DINNER SAUS Reg. 69c
MOM'S Marg Reg. 28c lb.
BLUE RIBB COFF Reg. 87c
DAK—12 oz LUNC MEAT Reg. 39c
CUTRITE R WAX PAPE Reg. 31c
KRISPEE T POTAT Reg. 59c
FANCY DE APP Reg. 2 lbs. 3
SNOBOY CAR Reg. 39c
No. 1 MED OR JUMBO ONI

Lot Missing

NEW YORK (UPI) — Manhattan Island was diminished by 4,000 square feet whn a parking lot sank into the Harlem River, carrying a car with it and injuring a man slightly.

LET US INSPECT YOUR BRAKES NOW FREE

. . . Have you had your brakes checked lately? Don't rely on luck to keep your car in good condition. Have your brakes checked now!

All Types of Brakes, Band - Disc - Air or Electric
We Do Them All!
Lowest Cost for the Quality You Want

VICTORIA BRAKE Specialists
615 COURTNEY ST.
Behind Eaton's Car Park

Baumann inspects collection

Antique Collector

Marbles His Bag

By MARY PIGGOTT

OSWEGO, Ill. (CNS) — Paul Baumann is one young man who definitely has all his marbles.

He not only has them; he has written a book about them: Collecting Antique Marbles. It is aimed at collectors and dealers.

For Baumann's marbles are not the ordinary dime-store variety that small boys wear out the knees of their trousers playing for in school playgrounds.

Baumann's collection, begun when he was a small boy, is of antique, mostly hand-made, spheres. They range in size from small marbles to the paperweight size ones used for adult games of "bowls," either inside or outdoors.

★ ★ ★

Baumann discovered, as his collection grew and as he wished to learn more about his chosen collectibles, that no one had ever researched the history of antique marbles. He began research for the book when he was a freshman at Beloit College in Beloit, Wis., where he earned a bachelor's degree in biology.

He now holds an assistantship in zoology at the University of Wisconsin and is working on a master's degree in limnology, the study of freshwater organisms, both plant and animal.

Researching the book involved much letter-writing to museums, helpful collectors and city authorities, especially in Germany, where many of the fine old marbles were crafted.

Not all the interesting examples were made so far away, however.

★ ★ ★

The comic book marbles, glass with faces of common comic book characters painted inside, were made by the Peltier Glass Co. in nearby Ottawa, Ill. The company still produces machine-made marbles.

Baumann's research disclosed that machine-made marbles generally replaced the hand-formed ones after the First World War.

The early marbles (and marbles games date back to Romans, at least) included those made of, naturally, marble, as well as agate, goldstone, quartz and other rocks; china, clay and crockery in addition to the more familiar glass.

★ ★ ★

All are pictured in the book's 20 color plates. All but two of the nearly 200 marbles shown are from Baumann's collection.

He says he decided to collect marbles because he realized at an early age that his parents' interest in antiques would result in his spending lots of time in antique shops.

Mrs. and Mrs. Chris Baumann have been collecting small antiques, such as pressed glass, china and buttons, as well as some furnishings throughout their married life.

Paul's marbles are displayed throughout their home.

Indians' Fate: Cultural Death

BANFF, Alta. (CP) — Assimilation of Indians into white society is inevitable, Oliver Nelson of Winnipeg, a member of the Manitoba Indian Brotherhood, said Friday.

"Indian culture does not exist," he told a conference of the Canadian Association for Indian and Eskimo Education. "There is only a poverty culture."

"When I go to the reserve all I see are people shackled by poverty."

Nelson predicted that Indian education will be taken over by the provinces within five years, with the federal government handing over funds to provincial officials.

★ ★ ★

Assimilation would take place naturally but to fit into white society Indians must have a desire to pursue education as far as they can.

Raymond Gagne, a linguist with the cultural development section of the Indian affairs department, said any move toward compromise with white society will involve a suicide of Indian culture.

Culture, language and race were inseparable and any change resulted in creation of a new cultural identity, he said.

Delegates urged that native people be allowed to do their own thing, calling for fewer white-devised programs to spread and revitalize Indian and Eskimo culture.

Ernest Tootoosis of the Poundmaker reserve at Cutknife, Sask., a field worker for the Federation of Saskatchewan Indians, said imposition of white education by white teachers has led Indian people to the verge of extinction.

"White education has gone astray. It has caused big problems in the world." If there was a generation gap it was caused by the white education system.

Rodney Soonias of the Red Pheasant reserve near Saskatoon was re-elected association president. Flora Dawson of Kingcome Inlet, B.C., was elected vice-president and Elsie Bourgaize of Edmonton was re-elected secretary-treasurer.

Non-Smoker Day Today

The provincial government hopes many British Columbians will decide to extinguish their last cigarette today.

That's why the cabinet has declared this day Non-Smokers' Day, an idea promoted by the Non-Smokers' Association of Canada.

A cabinet order signed by Health Minister Ralph Loffmark points out that 549 British Columbians died of lung cancer last year and that death rates increase with the number of cigarettes smoked each day.

Week on the Prairies

Louder Voice 'For Our Share of Pie'

The 3,500,000 Canadians living in the Prairie provinces will have to start speaking with a louder and more united voice on matters of vital interest to them if they don't want to continue as second-class citizens, provincial Treasurer D. G. Steuart said in **Prince Albert**.

"Speaking out for the Prairies won't weaken the fabric of confederation, but will strengthen it. Surely the fabric is not so weak that a member of the family can't stand up and say we're not getting our share of the pie," he said.

"They do it in Quebec and get results and more power to them."

□

The Manitoba government is considering establishment of a youth secretariat, Youth and Education Minister Saul Miller says.

Speaking to the Canadian council of 4-H clubs in **Winnipeg**, Miller said the NDP government hopes "to work in concert with youth-servicing agencies to come up with a dynamic and constructive program for the involvement of youth."

The Manitoba Legislature has given second reading to a bill which would lower the voting age in municipal elections to 18 from 21 years, and remove the citizenship qualification for municipal voters.

□

An American scientist told members of the Oil, Chemical and Atomic Workers Union in **Edmonton** industrial and technological growth is out of control.

Dr. Allen Nadler, executive secretary of the American Scientists' Committee on Public Information, was speaking to the Canadian policy conference of the OCAW.

"The present-day anarchy in economic growth has to stop," he said.

Uncontrolled growth amounted to "Russian roulette with our lives and our children's lives" and its effects would be felt for generations to come.

Electric power rates for residents of about 250 Alberta communities served by Canadian Utilities Ltd. will increase by amounts ranging from 11 to 36 per cent.

The rate increases were approved by the provincial government's Public Utilities Board.

★ ★ ★

The Alberta government plans to ask Ottawa to turn over to the provinces most income tax revenues so that they can design and operate more of their own programs.

A. O. Aalborg, provincial treasurer, says that if this were done, shared-cost programs now jointly financed by Ottawa and the provinces would be eliminated.

Aalborg said a brief setting out these proposals is being prepared for presentation at the next conference of provincial treasurers June 5-6 in Winnipeg.

★ ★ ★

A three-year-old program which allows husbands in the delivery room at **Calgary's** Foothills Hospital appears to have strengthened family bonds, according to Dr. Harry Brody.

Brody, head of the hospital's department of obstetrics, told a seminar the plan is optional and depends upon the personal wishes of husband and wife.

★★★★★★★★★★★★

P.D.Y. FOOD CENTRE
Craigflower and Tillicum
Prices Effective May 31, June 1, 2, 3
SUN., MON., TUES., WED.
WEEKDAYS 9 to 9—SUNDAYS 10 to 7
We Reserve the Right to Limit Quantities

SALADA — Reg. 1.69
TEA BAGS 120 Bags 1.29

GOVERNMENT INSPECTED
Pork Chops Reg. $1.35 lb. 79c

DINNER
SAUSAGE Reg. 69c lb. 55c

MOM'S
Margarine Reg. 28c lb. 3 lbs. 69c

BLUE RIBBON
COFFEE Reg. 87c 1-lb. Bag 79c

DAK—12 oz.
LUNCHEON MEAT Reg. 39c 3 Tins 1.00

CUTRITE REFILLS
WAX PAPER Reg. 31c 2 Rolls 49c

KRISPEE TRIPLE PACK
POTATO CHIPS Reg. 59c BOX 49c

FANCY DELICIOUS
APPLES Reg. 2 lbs. 39c 7 lbs. 1.00

SNOBOY
CARROTS Reg. 39c 3-lb. Bag 29c

No. 1 MEDIUM OR JUMBO SIZE
ONIONS 3 lbs. 29c

Bathroom Tissue 4-Roll pkg. 55c

$1.49 WEEK
JUNE 1st to JUNE 6th
Exclusive Ladies' Health Club
SIX FULL DAYS A WEEK—12 HOURS A DAY
$1.49 WEEK STARTS MON., JUNE 1st.

$1.49 WEEK SPECIAL

WHAT DO WE OFFER ? ? ? ? ?

1. Modern Exercise Room
2. Sauna Bath
3. Modern Showers
4. Individual Lockers
5. Swimming Pool 82 Degrees
6. Golf Driving Room
7. Free Golf Lessons to Members
8. Free Hair Dryer Service
9. Individual Health Program
10. Free Towel Service

SPECIAL
Join a Spring or Fall League Now!
Special Ladies' Rates
Bowl, Swim, Golf, Exercise
Baby Sitting Service FREE
YES
You can use the full facilities of the Health Spa plus bowl in a league for the low price of $2.95.
Phone now as we are only an 8-lane house—Space is limited.

WIN
a six-month free membership! Ask how at the front desk when you inspect our facilities.

BOWL AND GOLF INSTRUCTIONS BY C.P.G.A. PROFESSIONAL RON CUSH
HEALTH SPA INSTRUCTRESS DEBRA EWART

CUSH'S BOWL-A-GOLF ★ SPA ★
1225 ESQUIMALT Phone 384-9423

Engagements and Weddings

Engagements

PARKS—BULMAN-FLEMING

Mr. and Mrs. G. A. Parks, 1625 McKenzie Avenue, are pleased to announce the forthcoming marriage of their elder daughter, Joan Leslie, to Mr. Brian James Bulman-Fleming, younger son of Mr. and Mrs. S. E. Bulman-Fleming, 2630 Dalhousie Street.

The wedding will take place on Saturday, July 4, at 7 p.m. in First United Church, Reverend Dr. R. J. D. Morris officiating.

Mitchell — Williams

Mr. and Mrs. Thomas A. Mitchell, 1653 Burton Avenue, Victoria, are pleased to announce the forthcoming marriage of their daughter, Lynda Margaret, to Mr. Roger Ian Williams, eldest son of Mr. and Mrs. Kenneth J. Williams, 2394 Alpine Crescent, Victoria.

The wedding will take place on Saturday, June 20, 1970, at 2 p.m. in Wayside House, Reverend A. Calder officiating.

Ward — Jones

Mr. and Mrs. Benjamin Ward, of 1033 Queens Avenue, Victoria, wish to announce the forthcoming marriage of their eldest daughter, Barbara Jean, to Mr. Robbie Gordon Jones, elder son of Mr. and Mrs. K. Gordon Jones, 3578 Tillicum Road, Victoria.

The wedding will take place Saturday, July 4, 1970, at 7.30 p.m. in Metropolitan United Church Chapel, 1471 Quadra Street, Reverend E. Laura Butler officiating.

Nelson — Jasper

Mr. and Mrs. A. Nelson, [illegible] Persimmon Drive, take pleasure in announcing the engagement of their elder daughter, Cheryl Lynn, to Mr. Dennis W. Jasper, son of Mrs. C. Jasper, 1567 Cornwallon Avenue.

The wedding will take place Saturday, September 26, 1970, at 7.30 p.m. in St. John's Anglican Church, Victoria.

McGowan — Whitbread

Group Captain and Mrs. E. A. McGowan, [illegible] Beach Drive, are pleased to announce the forthcoming marriage of their younger daughter Robyn Elizabeth Stewart, to Mr. Ian David Edward Whitbread, son of Dr. and Mrs. J. L. M. Whitbread, 3030 Devon Road.

The wedding will take place on Saturday, June 20th at 6 p.m., in St. John's Anglican Church, Canon Grahame Baker officiating.

Szalanski — Cromack

Mr. and Mrs. John Szalanski of Kitimat, B.C., are pleased to announce the forthcoming marriage of their eldest daughter, Barbara Ann, to Mr. David Herbert Cromack, eldest son of Mr. and Mrs. Albert Edward Cromack, 822 Mann Avenue, Victoria.

The wedding will take place July 4th, 1970, at 4:30 p.m., in the Church of Christ the King, Kitimat, B.C.

Maltby — Quin

Mr. and Mrs. J. W. Maltby, 3040 Lansdowne, are pleased to announce the forthcoming marriage of their eldest daughter, Brenda Joyce, to Mr. Anthony Lloyd Quin, Cowichan Bay.

The wedding will take place on Saturday, June 27, 1970 at 2 p.m. in the Church of St. Michael and All Angels, Royal Oak. Reverend R. O. Wilkes, Lieutenant-Colonel (Retd.), will officiate.

Campbell — Beaton

Mr. and Mrs. D. L. Campbell of "The Glen," Sooke Road, R.R.2, Victoria, wish to announce the forthcoming marriage of their daughter, Gladys Ruth, to Ralph Arnold Beaton, only son of Mr. and Mrs. N. Beaton, Port Coquitlam, B.C.

The wedding will take place Saturday, June 20, 1970, at 7 p.m., in St. Andrew's Protestant Chapel, C.F.B. Esquimalt. Chaplain Bingham officiating.

Napper — Hatch

Mr. and Mrs. James G. Napper, are pleased to announce the forthcoming marriage of their younger daughter, Lynda Evelyn, to Mr. Ronald James Hatch, son of Mr. and Mrs. Clifford A. Hatch, all of Ganges, B.C.

The wedding will take place on Saturday, June 27, 1970, in Ganges United Church.

Powell — Gardner

Mr. and Mrs. Peter G. Powell, of Pointe Claire, announce the engagement of their daughter Louise, to Mr. Derek R. Gardner, of Vancouver, son of Mr. and Mrs. Harold A. Gardner of Victoria, B.C.

The marriage has been arranged to take place in July.

Lovric — Aaronson

Mr. and Mrs. Peter Paul Lovric, 3273 Henderson Road, are pleased to announce the engagement of their only daughter, Paula Alexandra, to Mr. Robert Gordon Aaronson, only son of Mr. and Mrs. Gordon Aaronson, 2787 Dunlevy Street.

The wedding will take place Saturday, June 20, 1970, in St. Mary's Anglican Church, at 7.30 p.m., with Archdeacon A. E. Hendy officiating.

The bride-to-be and her fiance both received their Bachelor of Science degrees in 1968 from the University of Victoria. Mr. Aaronson is presently attending UBC where he is working towards his degree in dentistry.

Maries — Ouellette

Mr. and Mrs. J. Watson Maries, 1414 Harrison Street, Victoria, take great pleasure in announcing the forthcoming marriage of their daughter, Janet Paige, to Mr. Victor Randolph (Randy) Ouellette, son of Mr. and Mrs. V. R. Ouellette, 410 Langford Street, Victoria.

The ceremony will take place on Friday, June 19, at 7:30 p.m. in St. Alban's Anglican Church. Reverend F. W. Hayes will officiate.

Forsyth — Ireland

Mr. and Mrs. James B. Forsyth, 7 Stillwater Road, Victoria, are pleased to announce the engagement of their elder daughter, Lynda Dianne, to Mr. James A. Ireland, Edmonton, Alberta, son of Mr. and Mrs. William Ireland of Cochrane, Ontario.

The wedding will take place on Saturday, June 27, 1970, at 6 p.m. in St. Andrew's Presbyterian Church. Dr. J. L. W. McLean will officiate.

Fagan — Green

Mr. and Mrs. L. J. Fagan, 804 Dunford Road, wish to announce the forthcoming marriage of their elder daughter, Patricia May, to Mr. Glen Edward Green, eldest son of Mr. and Mrs. Brian K. Green, 347 Benhomer Drive.

The wedding will take place on Saturday, July 18, 1970, at 1 p.m., in St. Matthew's Anglican Church; Reverend H. Dunster will officiate.

Camyre — Mitchell

Mr. and Mrs. Maurice Camyre, 7 Conifer Crescent, St. Boniface, Manitoba, are pleased to announce the forthcoming marriage of their daughter, Carol Marie, to Mr. John Bernard Mitchell, son of Mr. and Mrs. Bernard Mitchell, 1252 Garioli Road.

The wedding will take place on Saturday, June 27, 1970, at 6:30 p.m. in St. Phillip's Anglican Church, St. Boniface.

Geddes — Hoffman

Mr. and Mrs. Alexander Geddes, 1068 Tolmie Avenue, are pleased to announce the engagement of their only daughter, Barbara Ann, to Mr. Conrad Peter Hoffman, elder son of Mr. and Mrs. M. Hoffman, Brantford, Ontario.

The wedding will take place on Saturday, June 27, 1970, at 2 p.m. in the Chapel of First United Church, Dr. R. J. D. Morris officiating.

Kirkbride — MacPherson

Mr. and Mrs. G. S. Kirkbride, 3879 Dawe Road, Victoria, are pleased to announce the forthcoming marriage of their daughter, Deirdre Nanette, to Mr. Douglas Glen MacPherson, son of Mr. J. D. MacPherson and the late Mrs. Tassiebelle MacPherson.

The wedding will take place Saturday, June 6, 1970, at 8 p.m. in First United Church Chapel. Reverend R. D. Morris officiating.

Robertson — Hall

Mr. and Mrs. Douglas J. Robertson, are pleased to announce the engagement of their eldest daughter Carol Elizabeth, to Mr. Geoffrey David Hall, youngest son of Dr. and Mrs. W. G. Hall.

The wedding will take place on June 27, 1970, at 7 p.m., in St. Luke's Anglican Church.

Goward — Moorman

Mr. and Mrs. Owen Goward, 2488 Arbutus Road, are happy to announce the engagement of their daughter, Florence, to Mr. Colin Moorman of the Isle of Wight.

The wedding will take place in August.

Weddings

Ford — Ireland

A double-ring ceremony was solemnized on May 2, 1970, in All Saints Anglican Church, when Patricia May, daughter of Mr. and Mrs. G. J. Ireland, 240 Island Highway, exchanged wedding vows with Mr. Frederick Michael Ford, eldest son of Mr. and Mrs. J. B. Ford, of 4395 Panorama Drive. Reverend C. E. Lonsdale officiated.

Given in marriage by her father, the bride was lovely in a floor-length gown of satin with Chantilly lace overdress which flowed from the neckline into a flowing train. White daisies embroidered the neckline and bell sleeves. Her shoulder-length veil was trimmed with matching Chantilly lace of the dress and was held in place by a lily-of-the-valley headdress. She carried a cascade bouquet of yellow roses and carnations.

Matron of honor Mrs. Linda Van Beveren, sister of the bride, bridesmatron Mrs. Cathy Devins, bridesmaid Miss Jane Ford, sister of the groom, wore floor-length gowns of green chiffon over taffeta styled with white daisies. Their headpieces were of green flowers to match their dresses and they carried cascade bouquets of yellow and white carnations. Flower girl Miss Vicki Gallaugher was charming in a drop-waist dress in matching material of the bridesmaids'. She carried a basket of carnations. Master Douglas Ford [illegible] after the Guest Book. Best man was Mr. Mark Devins and ushers were Mr. Neil McKinty and Mr. Les Ireland brother of the bride.

At a reception held at the Church Hall, Mr. Art Deveson, uncle of the bride, proposed the toast. For her going away outfit, the bride chose a yellow tweed coat and dress with beige accessories. A gardenia corsage completed her outfit. They will reside in Victoria upon their return.

Wolfenden — Wadham

A quiet wedding took place May 16, 1970, at 2 o'clock in St. Dunstan's Anglican Church, when Reverend W. J. Lunny united in marriage Margaret Elaine, daughter of Mr. and Mrs. A. J. Wadham, 2575 Hawthorne Street, Victoria, to Mr. Ronald Keith Wolfenden of Victoria.

The bride, given in marriage by her father, was attended by Mrs. John MacQuarrie and Mr. Jim Medland was best man. Following the ceremony, a reception was held in the Church Hall. On their return from a short honeymoon in Seattle, Washington, Mr. and Mrs. Wolfenden will reside at Winchester Court, Victoria.

Fletcher — Sullivan

St. George's Anglican Church was the scene of a double-ring ceremony at 6 p.m., May 16, 1970, when Canon C. P. Bishop united in marriage Marlene Olive, only daughter of Mr. and Mrs. D. W. Sullivan, 3145 Humber Road, Victoria, and Mr. Kenneth John Fletcher, eldest son of Mr. and Mrs. Wallace K. Fletcher, 2445, Alpine Crescent, Victoria.

The bride, given in marriage by her father, was radiant in a floor-length gown of Diva silk. The slim A-line, enhanced by a Point d'Alencon lace bodice and full Elizabethan sleeves, cascaded into a full court train from a bridal bow at the back. A full cathedral veil of pure silk edged in matching lace fell from a tiny rosette studded with seed pearls. Her bouquet was of tiny white roses on a three-tiered design.

Maid of honour, Miss Arlene MacDonald wore a floor-length gown of silk crepe, empire-line styled maxi formal, in deep amethyst. Attendants Mrs. R. D. B. Sullivan, sister-in-law of the bride, Miss Karen Christie of Calgary, Mrs. A. Y. Trettier, cousin of the bride and Miss Kathryn Fletcher, sister of the groom were attired in identical orchid gowns, the same style as the maid of honor. They all carried mauve crystal chrysanthemums centred with a lighted candle.

Mr. Brian Butler was best man. Ushers were Mr. R. D. B. Sullivan, brother of the bride, Mr. John Leveering of Nanaimo and Mr. Terry Fletcher, brother of the groom.

The mother of the bride, chose a formal gown of pink and mauve brocade trimmed with matching head work and a corsage of white gardenias. Mother of the groom was attired in a floor-length gown of turquoise brocade with satin panels and matching stole and a corsage of white gardenias.

At the reception held at the Victoria Golf Club, Mr. A. B. Carroll of Calgary proposed the toast to the bride. Dinner and dancing followed.

The happy couple are honeymooning in the Hawaiian Islands. On their return they will reside in Victoria.

Sanderson — Chard

The Church of St. George, the Martyr, Cadboro Bay, was the scene of a double-ring ceremony at 2 p.m., May 23, 1970, when Dorothy Anne, daughter of Mr. and Mrs. R. W. Chard, became the bride of Mr. Eric George Sanderson, son of Mr. and Mrs. George Sanderson of Toronto. Canon Charles Bishop officiated and the choir of Queen Margaret's School, Duncan, accompanied by Mr. Richard Proudman provided the music.

Given in marriage by her father, the bride wore a floor-length gown of white silk chiffon and Alencon lace. A pearl tiara held her short veil of silk illusion and she carried a bouquet of gardenias and pale yellow roseiaids. Maid of honour Miss Bonnie Deuchars, gowned in spring green with a matching picture hat, carried a colonial bouquet of deep blue iris and yellow roses. Misses Katherine and Mary Chard were identical gowns of floral green sheer and carried yellow roses. Mr. Douglas Van Dyne of Toronto attended the groom, and ushers were Messrs Paul and Brian Sanderson and Ian and Wilson Chard.

Following a reception at the Union Club, Mr. and Mrs. Sanderson left on a brief honeymoon in Vancouver before flying to Huntsville, Ontario, where they will make their home.

Rates for publication of Wedding or Engagement notices, with or without pictures, available on request from the Advertising Department. (Special forms to assist you in writing copy also available.) Copy for weekend editions should be in the Victoria Press office no later than 5 p.m. the Wednesday prior to publication date.

BUSINESS OFFICE OPEN
8 a.m. to 5:30 p.m., Monday to Friday
(Closed Saturday and Sunday)

386-2121

CLASSIFIED ADVERTISING

Vancouver Island's Largest Shopping Centre In Print

386-2121

Sports, 383-7000
Circulation, 383-0725

TELEPHONES AFTER-HOURS
11:30 p.m. to 7 a.m.
Editorial, 383-4509
383-8300

BOX REPLIES
All replies to private box numbers available from 8:00 a.m. to 6:00 p.m. Monday to Friday inclusive.

* * *

OFFICE HOURS
Classified Counter, 8:00 a.m. to 6:00 p.m. Business Office, 9:00 a.m. to 5:30 p.m. Monday to Friday inclusive.

CLOSED SATURDAY

* * *

TELEPHONE HOURS
8:00 a.m. to 8:00 p.m. Monday to Saturday inclusive.

* * *

CLASSIFIED COPY DEADLINES

Regular classified advertisements may be placed at the counter, 8 a.m. to 5.00 p.m. on the day prior to publication, Monday to Friday inclusive. By telephone, 9.00 a.m. to 5.00 p.m. Monday to Saturday inclusive.

All classified semi-display copy must be in the possession of Victoria Press Ltd., 2631 Douglas Street, by 4:00 p.m. on the day prior to publication, with the exception that copy for Sunday Classified must be in by 4:00 p.m. Friday.

FULL COVERAGE CLASSIFIED RATES

AGATE TYPE ONLY

One day 8c per word per day.
Three consecutive days, 7c per word per day.
Six consecutive days, 6c per word per day.
Agate headings and white spaces can be charged at the word rate (5 words per line).
Minimum advertisement 10 words and $1.00.
Each initial, sign, group of figures and abbreviation counts as one word.

All ads requiring a style other than that mentioned above will be charged by the measured agate line (14 agate lines equal 1 inch).
One day 33c per line, $3.32 inch.
Three consecutive days 33c per line, $4.82 inch.
Six consecutive days 25c per line, $3.92 inch.
Ten per cent surcharge if more than one size type is used.

Birth Notices, $2.00 per insertion. In Memoriam notices, Cards of Thanks, Death and Funeral Notices, not exceeding 12 lines, $4.25 first insertion and $2.40 subsequent insertions. Each additional line, 33c daily.

Births, Deaths, In Memoriam Notices, Cards of Thanks not accepted by telephone.

SUBSCRIPTION RATES

Wherever carrier service is maintained, $2.50 per month.
Single copy sales price: 10c daily, 15c Sunday.
By mail: $3.50 per month; $10.00 per 3 months, $39.00 per year. United States, 4.00 per month.
All other countries, $4.50 per month. Sunday only, 25c per copy, $13.00 per year.
Mail subscriptions are payable in advance.
Authorized as second class mail, Post Office Department, Ottawa.
Member of Audit Bureau of Circulations.

TERMS OF PUBLICATION

The Victoria Press Ltd. shall not be liable for re-insertion of any advertisement beyond the amount paid for such advertisement.

In the event of an error occurring the liability of Victoria Press Ltd. shall not exceed the charge for the space actually occupied by the item in question.

All claims on error in publication shall be made within 12 hours thereafter and if not made shall not be considered. No claim will be allowed for more than one incorrect insertion nor for errors not affecting the value of the advertisement.

All estimates of cost are approximate. Advertisers will be charged with space actually used.

All advertising copy will be subject to the approval of the Victoria Press Ltd., who reserve the right in its sole discretion to classify, reject or insert copy furnished.

Advertisements must comply with the British Columbia Human Rights Act which prohibits any advertising that discriminates against any person because of his race, religion, sex, colour, nationality, ancestry or place of origin, or because his age is between 44 and 65 years, unless the condition is justified by a bona fide requirement for the work involved.

While every endeavour will be made to forward replies to box numbers to the advertiser as soon as possible, we accept no liability in respect of loss or damage alleged to arise through either failure or delay in forwarding such replies, however caused, whether by negligence or otherwise.

CIRCULATION REPRESENTATIVES
Duncan, Chemainus
P. J. Rogers 746-6181
Lake Cowichan, P. Edwards 749-6711
Pt. Alberni, Mrs. A. Nilson 723-8312
Nanaimo, R. Lakey SK 3-2766

United States Representatives
MATHEWS SHANNON and CULLEN, INC.
New York, Boston, Chicago, Detroit, Philadelphia, Pittsburgh, Cleveland, Syracuse, Charlotte, Atlanta, Cincinnati.

DUNCAN BUREAU
262 Station Street (Hamilton Electric Building). Office and telephone hours 9 a.m. to 5 p.m. Monday to Friday inclusive.
PHONE DUNCAN 746-6181

CLASSIFIED SERVICE FOR DUNCAN COWICHAN VALLEY CHEMAINUS RESIDENTS
Classified Ads phoned in to our Duncan office 746-6181 before 3:30 p.m. will appear in the following day's papers

PHONE DIRECT 386-2121 TO PLACE YOUR CLASSIFIED AD

1 BIRTHS

ALEXANDER — Born to Mr. and Mrs. D. A. Alexander, 2632 Thompson Avenue, at the Royal Jubilee Hospital on May 26, 1970, a son, Kenneth Robert, 7 lbs., 7 ozs.

BUDYNSKI — Born to Jack and Linda Budynski (nee Belli), 715 Daisy Avenue, Victoria, B.C., at the Royal Jubilee Hospital on May 25, 1970, twin boys, Ryan James weighing 6 lbs. 9 ozs., and Jason Randall weighing 5 lbs. 10 ozs., baby brothers for Christie. A most sincere thank you to Dr. E. C. Prevost and maternity staff.

FINNIGAN—Born to Finn and Wendy Finnigan, 1958 Hampshire Road, Victoria, B.C., at the Royal Jubilee Hospital on Sunday, May 24, 1970, a son, Craig Edward, 8 lbs., 1 oz.; a brother for David. (Insured.)

METCALFE—Born to Dr. and Mrs. Alan Metcalfe in Windsor, Ontario, on May 20, 1970, Karen Ann; a brunette sister for Lisa.

RIMMER—To Skip and Cheryl, RR No. 1, Hammond Bay Road, Nanaimo, B.C., at Nanaimo General Hospital, on May 15, 1970, a daughter, Bonnie Dianne, 7 lbs. 12½ ozs. A sister for Danny. Proud grandparents are Mr. and Mrs. D. E. Rimmer, Mr. and Mrs. A. Hall, and great-grandparents Mr. and Mrs. W. B. Rimmer and Mrs. S. W. Sutton, all of Victoria.

SEGINOWICH — Born to Mr. and Mrs. R. W. Seginowich, 657 Pine Street, at the Royal Jubilee Hospital on May 27, 1970, a boy, 8 lbs., 1 oz.

SUDAR—Born to Mr. and Mrs. R. Sudar, 1036 Munro Street, Victoria, at the Royal Jubilee Hospital on May 27, 1970, a daughter, Janet May; a sister for Michael. Thanks to Dr. D. French and maternity staff. (Insured.)

5 DEATHS, FUNERALS

BALDOCK — On May 30, 1970, after a lengthy illness in the hospital, Mrs. Beatrice Mary Baldock, aged 65 years, born in Dartmouth, Nova Scotia, late residence 567 Goldstream Ave., Langford, B.C.; formerly of Bamberton and Colwood, B.C. Predeceased by her husband, Mr. Harry Prestage Baldock, May 1957. She leaves her daughters, Mrs. W. J. (Bea) Knott, Lake Cowichan, B.C.; Mrs. C. D. (Doll) Banner, Sooke, B.C.; Mrs. D. M. R. (Edie) Smith, Ganges, B.C.; Mrs. H. L. (Em) Blatchford, Youbou, B.C.; 18 grandchildren; 14 great-grandchildren; her brother, Mr. Phillip G. Bremner, Sudbury, Massachusetts; nieces and nephews. Service will be held in the Sands Funeral Chapel of Heather, Colwood, B.C., on Wednesday, June 3, 1970 at 1:00 p.m. Rev. G. G. Smith officiating. Interment in the Colwood Burial Park. Flowers gratefully declined, those so desiring may contribute to the Canadian Cancer Society, P.O. Box 202, Victoria, B.C.

CLASSIFICATION INDEX

VITAL STATISTICS
1 Births
5 Deaths and Funerals
6 Cards of Thanks
9 In Memoriam
10 Funeral Directors

NOTICES
11 Monumental
14 Announcements
15 Coming Events and Meetings
16 Catering, Banquet and Reception Rooms
17 Restaurants
18 Places to Visit
20 Lost and Found

EMPLOYMENT
21 Male Help Wanted
25 Male or Female Help Wanted
26 Female Help Wanted
27 Teachers Wanted
29 Situations Wanted Male
30 Situations Wanted Female
31 Situations Wanted Male or Female

BUSINESS SERVICES AND DIRECTORY
36 Business Services and Directory

PERSONAL SERVICES
32 Trade Schools
33 Bands, Musicians and Orchestras
38 Travel
39 Personals
40 Business Personals
42 Education
43 Dancing
44 Music Teachers

MERCHANDISING
62 Fuel
63 Timber
65 Building Supplies
70 Musical Instruments
77 Motorcycles
78 Bicycles
80 Boats and Marine
83 Aeronautical
92 Sporting Goods
93 Stoves and Furnaces
96 Cameras, Supplies and Photo Finishing
97 Furniture
98 TV, Stereo, Radio Sales and Service
99 Groceries, Meat and Produce
100 Miscellaneous for Sale
103 Miscellaneous Wanted
105 Miscellaneous to Rent
112 Wanted to Rent, Miscellaneous
115 Swans
117 Antiques
119 Florists
120 Garden Supplies
125 Pets and Supplies
127 Chicks, Poultry, Hatching Eggs, Supplies
128 Livestock and Supplies
130 Heavy Equipment, Machinery
135 Farm Implements

AUTOMOTIVE
150 Cars for Sale
151 Foreign Import and Sports Cars
152 New Car Directory
154 Trucks and Buses
156 U-Drives and Auto Washing
158 Tires
160 Parts, Accessories
162 Auto Repairs, Service and Towing
164 Auto Body Work and Painting
166 Cars and Trucks Wanted
168 Campers and Trailers
169 Mobile Homes and Parks

ACCOMMODATION
175 Hotels
178 Summer Resorts
181 Tourist Accommodation
185 Convalescent and Rest Homes

RENTALS
190 Room and Board
191 Room and Board Wanted
192 Rooms to Rent
194 Rooms Wanted
197 Housekeeping Rooms to Rent
199 Housekeeping Rooms Wanted
200 Apartments to Rent, Unfurnished
201 Apartments to Rent, Furnished
203 Apartments Wanted
206 Duplexes to Rent
207 Duplexes Wanted to Rent
210 Houses to Rent, Unfurnished
211 Houses to Rent Furnished
212 Houses Wanted to Rent
215 Halls, Warehouses, Stores and Offices to Rent

FINANCIAL
155 Automobile Financing and Insurance
230 Personal Loans and Insurance
233 Mortgage Loans and Insurance
234 Mortgages for Sale
235 Wanted to Borrow

REAL ESTATE
240 Business Opportunities
241 Business Opportunities Wanted
244 Revenue Property
245 Revenue Properties Wanted
247 Commercial or Industrial Properties
250 Houses for Sale
253 Country Homes and Properties
256 Waterfront Properties
260 Condominiums for Sale
263 Garages for Sale, Rent, Wanted
265 Houses Wanted to Buy
268 Listings Wanted
270 Exchange Real Estate
271 Lots for Sale
273 Property for Sale
274 Property Wanted
280 Acreage for Sale and Wanted
285 Up-Island Properties
290 Farms for Sale and Wanted
293 Gulf Islands Properties
295 Listings Cancelled

NOTICE OF COPYRIGHT

Full, complete and sole copyright in any advertisement produced by Victoria Press Ltd. is vested in, and belongs to Victoria Press Ltd., provided, however, that copyright IN THAT PART AND THAT PART ONLY of any such advertisement consisting of illustrations, borders, signatures or similar components which is, or are, supplied to Victoria Press Ltd. by the advertiser in the form of engravings, matrices, casts, etc., and incorporated in said advertisement shall remain in and belongs to the advertiser.

5 DEATHS, FUNERALS

BALL — In Victoria, B.C., on May 26, 1970, Annabelle Hester (Anna) Ball, aged 79 years, of No. 10, 820 Fisgard Street; born in Kenora, Ont., and a resident here for the past 60 years. She leaves a half-sister, Mrs. Caroline Neely of Vancouver, B.C. Funeral services will be held in the Thomson and Irving Funeral Chapel on Monday, June 1 at 3 p.m. followed by cremation. Flowers gratefully declined.

CHALLICE — In Victoria, B.C., on May 28, 1970, Richard Challice, aged 74 years; born in Newmarket, England; formerly of Brockville, Ont.; Halifax, N.S., and Delray Beach, Florida. He leaves his loving wife, Dora, and twin daughters, Mrs. Sheila Manifold and Mrs. Jeanne Nicholson. He was a life member of "Salem" Masonic Lodge, Brockville. Funeral service in McCall Bros. FAMILY CHAPEL on Monday, June 1, at 1:15 p.m., Rev. Canon G. H. Greenhalgh officiating, followed by cremation.

DAVEY — In Victoria on May 28, 1970, Mr. Percy Harold Davey of 1256 Bay St., aged 78 years, born in Fleming, Sask., where he resided until coming to Victoria in 1957, where he has resided since. He is survived by his loving wife Margaret C. (Nina) at the residence; 2 sons, Bob of Vancouver and Dennis of Hudson Hope, B.C.; also one grandson, Paul. He was active in all community work, an elder in the United Church at Fleming, a member of Belmont United Church, Victoria, a greenkeeper for several years in the Oak Bay Lawn Bowling Club and an active curler in the Victoria Curling Club. Funeral service in McCall Bros. FLORAL CHAPEL, Johnson and Vancouver Streets, on Monday, June 1 at 1:15 p.m., Rev. M. Henderson officiating. Cremation. (Flowers gratefully declined. Those so desiring may contribute to the Heart Fund, 620 View St.)

GOTZ — At the Royal Jubilee Hospital on May 29, 1970, after a brief illness, Percy Gotz, aged 55, of 3423 Henderson Rd., a resident of Victoria for just over a month, coming from Montreal, Que. Survived by his beloved wife, Effie, at home; his mother, Mrs. Helene Gotz and a sister, Miss Beryl Gotz, of London, Eng. Private funeral service Tuesday at 1:30 p.m. in HAYWARD'S FUNERAL CHAPEL, Rev. Angus Cameron of Lundar officiating. Cremation.

JOHNSTON — At St. Joseph's Hospital on May 29, 1970, Mrs. Catherine Nichol McArthur Johnston, born in Glasgow, Scotland, in 1883. Predeceased by her husband John and son Donald, she leaves her daughters, Mrs. N. D. (Molly) Napier of Vancouver, Mrs. J. W. (Betty) Griffith and Mrs. H. R. (Ellen) Matthews of Victoria; her son, Stanley of Calgary; 5 grandchildren; 4 great-grandchildren. PRIVATE service in McCall Bros. FAMILY CHAPEL, on Tuesday, June 2 at 1:15 p.m., Rev. R. J. D. Morris officiating. Interment at Royal Oak Burial Park.

LARSEN—In Victoria, B.C., on May 29, 1970, Hagbart K. L. Larsen, aged 82 years, of 3140 Frechette St., born in Lofoten, Norway, a resident of Star City, Saskatchewan, from 1910 until he retired in Victoria. He leaves his wife, Nikoline; two daughters, Mrs. Sigurd Opseth (Laila) and Mrs. Nels Soroce (Nellie) both of Victoria; three sons, Lloyd, Norman and Lester, all of Star City, Sask.; and 10 grandchildren. Funeral services will be held in McCall Bros. FLORAL CHAPEL, Johnson and Vancouver Sts., on Monday, June 1, at 10:00 a.m., Rev. A. Johnson officiating. Interment will be at South Star Bethel Lutheran Church Cemetery, Star City, Sask.

LINE — After a lengthy illness, on May 28, 1970, Mrs. Mary Line of Shawnigan Lake, age 77 years, born in London, England, and a resident of Shawnigan Lake and Victoria for the past 34 years. She is survived by 3 daughters, Mrs. F. W. (Norah) MacPherson of Shawnigan Lake, Mrs. R. S. (Joan) Hamlin of Bowen Island, and Mrs. J. (Jane) Brule of Victoria; 6 grandchildren; 1 great-grandchild; 1 brother, Robert Niven of Victoria; and 4 sisters, Miss Ruth Niven of Cincinnati, Ohio, Mrs. C. E. Hertslet of Winnipeg, Mrs. W. B. Sodney of Langford, V.I., and Mrs. J. Hoskin of Winnipeg, Man. Funeral services will be held in McCall Bros. FLORAL CHAPEL, Johnson and Vancouver Sts., on Tuesday, June 2, at 11:30 a.m., Rev. J. A. R. Tingley officiating. Interment at Hatley Memorial Gardens. (Flowers gratefully declined. Donations may be made to the Canadian Bible Society, or to the Canadian Cancer Society, P.O. Box 202, Victoria, B.C.)

MacLEAN — In Victoria, B.C., on May 28, 1970, Mrs. Margaret E. MacLean, aged 88 years, born in Cornwall, England and a resident of Victoria for the past 7 years, late residence, 2002 Runnymede Ave. She leaves her son and daughter-in-law, Richard and Constance Howard and her daughter-in-law Mrs. Gladys Howard, Victoria, B.C. and her granddaughter, Mrs. H. (Catherine) Wegner, Vancouver, B.C. Strictly private service will be held in the Sands Mortuary Limited, "Memorial Chapel of Chimes", on Monday, June 1, 1970, Rev. F. W. Hayes officiating. Cremation. Flowers gratefully declined. Those so desiring may contribute to the Canadian Cancer Society, P.O. Box 202, Victoria, B.C.

WHITEHEAD — In Victoria, B.C., on May 29, 1970, Mr. George Rae Whitehead of 506 Gore St., aged 63 years, born in Lancashire, England, and a resident of this city for the past 30 years. He is survived by his loving wife Edith at the residence; 3 sons, Raymond of Burnaby, Paul and Kenneth of Victoria; one daughter, Mrs. D. (Eleanor) Genandt of Garden Cove, California; 4 grandchildren; 2 sisters, Mrs. W. Madelyn Pierce and Mrs. Mary Barns of Lancashire, England. He was a member of the Seventh Day Adventist Church. Funeral service in McCall Bros. FLORAL CHAPEL, Johnson and Vancouver Sts., on Tuesday, June 2, at 10:15 a.m. Pastor R. Reimke officiating. Interment at Hatley Memorial Gardens.

WHEELER—Herbert Victor Gordon (Mike). Suddenly, on May 23, 1970, Resident of Ottawa, born in Victoria, B.C. He is survived by his wife, Eleanore, at home; two daughters, Mrs. Peter A. Bonyun (Eleanore), Toronto; Evelyn, at home; two sons, Michael and Herbert, Ottawa, and one sister, Mrs. Evelyn Maynard, Victoria. Private funeral in Ottawa, May 27, followed by cremation.

8 CARDS OF THANKS

The family of Mr. John A. Wenger wishes to thank their many friends and relatives for their kind messages of sympathy and donations to the British Columbia Heart Foundation, received during their recent sad bereavement. — Mrs. Alma Rehlen.

The kindness and sympathy shown to us by our relatives, friends and business associates will remain with us through the years. We want you to know that we are truly grateful for the comfort you have given us in our sorrow. Special thanks to Drs. Perry, Leith and Powell, the nurses of the 3rd Central, Royal Jubilee Hospital, Rev. J. A. Roberts, and McCalls' Funeral Home.—Mrs. Maycock, Norma, Ken, Bruce and Brian.

Mrs. Bunny Redding and children wish to thank our many friends for cards and flowers during our bereavement in the death of our loved one.

The loss of our beloved Sherry has left an emptiness in our hearts that can never be filled, but to all our friends and relatives, we wish to convey our heartfelt thanks for everything they have done to ease the shock. We are deeply grateful to Rev. Hugh McLeod, Haywards Funeral Chapel, pallbearers, and RCL LA No. 172.—Jim and Evelyn Sharpe and Family.

9 IN MEMORIAM

RANGER—In loving memory of my dear husband, Anthony Ranger.
One year has passed since God took my loved one home.
No more to worry, no more to roam.
Safe at last, the die is cast,
Safe in His hands, safe in His home.
—Ever remembered by his loving wife Elizabeth. With thanks to all our friends during this time of sorrow.

SOMMERFIELD—In loving memory of a dear son and brother, Allen Sommerfield, who passed away June 1, 1967.
We miss you because we loved you,
More precious than wealth untold,
No treasure on earth can replace you,
Your memory will never grow old.
—Always remembered and sadly missed by Mom, Lue, Ruth, Bob and Bill.

10 FUNERAL DIRECTORS

McCALL BROS.
Funeral Chapels
1400 Vancouver Street
385-4465 — 385-4468 — 385-4467
Serving Greater Victoria for Nearly 50 Years . . . the Name Is Assurance

MONDAY
LARSEN, Mr. Hagbart C. L. 10:00 a.m.—FLORAL CHAPEL.
CHALLICE, Mr. Richard Arthur 1:15 p.m.—FAMILY CHAPEL.
DAVEY, Mr. Percy Harold 1:15 p.m.—FLORAL CHAPEL.
BOYDEN, Mr. Herbert 3:00 p.m.—KNOX PRESBYTERIAN CHURCH, SOOKE.

TUESDAY
WHITEHEAD—Mr. George Rae 10:15 a.m.—FLORAL CHAPEL.
JOHNSTON, Mrs. Catherine N. M. 1:15 p.m.—PRIVATE SERVICE, FAMILY CHAPEL.
TO BE ANNOUNCED
LINE, Mrs. Mary

YOUR COMMUNITY CHAPELS dedicated to service

SANDS MORTUARY LTD.
Memorial Chapel of Chimes
Victoria, B.C. 383-7511

SANDS CHAPEL OF ROSES
Sidney, B.C. 656-2932

SANDS CHAPEL OF HEATHER
Colwood, B.C. 478-3821

Established 58 Years

HAYWARD'S CHAPEL
"A GOLDEN RULE SERVICE"
386-3505
734 Broughton St.
A. W. FRANCES. W. H. HAYWARD

THOMSON & IRVING
Funeral Chapel
Est. 1908. Formerly of Winnipeg. A Dignified and Understanding Service at Moderate Cost.
PRE-NEED AT NEED
SHIPMENTS
1625 Quadra St. Phone 384-2612

CHAPLIN'S FUNERAL CHAPEL
Kindness — Courtesy — Service
1155 Fort 384-5512

11 MONUMENTAL

MORTIMERS MONUMENTS
ESTABLISHED 1877
"The Finest in Craftsmanship"
633 David St. 383-6421

STEWART MONUMENTAL
Works Ltd.
ESTABLISHED 1896
1403 May St. 384-3452

15 COMING EVENTS AND MEETINGS

LEGION BINGO
CLUB TANGO
1046 View
MONDAY, JUNE 1
7:30 P.M.
Every Game a Friendly Neighbor Game
NO GAME UNDER $15
10th Game Now the "Lucky 7"
Your Chance to Double the $50 Prize
20th Game $100
New Light-Up Board
5 extra games, cards 5 for $1
Free transportation to town
The more that come the more we pay. Operated by Veterans for Veterans' Benevolence.

BINGO
Old Age Pensioners No. 1
1600 Government Street
June 1 at 7:30
Admission $1
6 Cards for $2
16 Games $20 Each
2 Games $30 Each
1 Game $50
1 Game $100
Door Prizes
5 Good Neighbors
Last 5 Games 25c Card
Not Less Than $50 Game
60 Per Cent in Prizes

The Special Events Committee of the Saanich Municipal Council has arranged a Band Concert at Playfair Park to take place on Sunday, May 31 at 2:00 p.m. Bandmaster Howard Denike, Music Director, will conduct the Reynolds Secondary School Band, and Alderman Passmore will introduce the Eskimo and Indian Folk Ballet Group who are visiting this area under the Eskimo Cultural Exchange Program. Playfair Park is located off Quadra Street at Rock Street, and is on the Lakehill Bus Route.

GREATER VICTORIA CELEBRATIONS ASSOC.
To: Directors and General membership
Presentation of trophies will take place at 7:30 p.m., Tuesday, June 2, in the Anteroom to the Council Chamber, City Hall. It is requested that we have a full turnout of all members of the association.
John R. Rafter, Chairman.

DANCE: FRIDAY, JUNE 5TH, 9 p.m.-1 a.m. Music by Capital City Four, at St. Joseph's Parish Hall, 745 West Burnside Rd. Everyone welcome, bring your friends and join the fun.

15 COMING EVENTS AND MEETINGS

THUNDER BAY LAKEHEAD REUNION PICNIC
To be held in Queens Park, New Westminster, B.C., Sunday, June 14th, 11:00 a.m. until ???? Bring your lunch and meet your old friends. Tea and coffee provided. Further information, 434-2901, 531-3898.

FRIENDS, COLLEAGUES AND former pupils are cordially invited to attend an at home to be held at South Park School on the evening of Wednesday, June 3, 1970, between 7 and 9 p.m., to honor Miss L. E. Kinley on her retirement.

THUNDER BAY, LAKEHEAD REUNION picnic to be held at Queen's Park, New Westminster, B.C., Sunday, June 14, 11 a.m. until ???? Bring your lunch and meet your old friends. Tea and coffee provided. For further information, 434-2901.

KATHRYN KUHLMAN MEETING in Los Angeles, June 14, for information, 253-8891, Vancouver.

16 CATERING, BANQUET and RECEPTION ROOMS

TOPS IN VICTORIA. BEAUTIFUL Queens Room, Queen Victoria Inn, private parties, receptions, banquets, etc. 386-1312 for information and reservations.

HALL FOR DANCES, RECEPtions, meetings, catering, etc. Seats 150. 385-5625.

20 LOST AND FOUND

LOST: ON DALLAS ROAD, NEAR Holland Point, during start of Swiftsure Race, Schnauzer, 14 inches high, still in full winter coat. Dark with white front and white beard. Answers to "Chico". May be wandering in Rithet Street where owners car was parked. Finder will be rewarded. 382-8748.

LOST — MAY 22, FEMALE spayed German Shepherd-Lab. dog, 1 year old, black back with patches of brown and light underbelly, bent tail with white tip. Answers to Kahoona. 386-7243.

LOST: SILVER GREY MALE Siamese cat, called Wawny. Vicinity Ash Road near Torquay. Reward. 477-2754 or 477-1921.

LOST; LARGE, BLACK, SHORT-haired tom cat. Answers to name of Lucifer. Vicinity of Cedar Hill and North Dairy Road. Reward. 383-0133.

LOST: PRESCRIPTION GLASSES. Pandora area, urgently needed. 382-0290.

LOST: HOME-BUILT FIBREGLASS row-boat with oars. Reward. 477-4904.

LOST: ALL GREY CAT, VICINITY Shelbourne and Midground, any information. 477-9320.

LOST: YOUNG DARK TABBY CAT. Craigflower-Tillicum. Reward. C.P.L. 384-9882.

LOST: FEMALE & PERSIAN cat, ginger colored, area Edgeware-Cedar Hill. 383-1955.

HAVE YOU LOST YOUR CAT? Homes wanted. CPL, 384-9882.

LOST YOUR PET? HOMES wanted, found. SPCA. 383-6514.

21 MALE HELP WANTED

ADVERTISEMENTS IN THIS CLASSIFICATION MUST COMPLY WITH THE BRITISH COLUMBIA HUMAN RIGHTS ACT SEE COLUMN 1

DENTAL ASSISTANT INSTRUCTOR REQUIRED
B.C. VOCATIONAL SCHOOL — NANAIMO
Applications will be received from qualified Dental Assistants, or Hygienists to instruct classes of young women who wish to become Dental Assistants. This is a new programme at Nanaimo and a completely new modern laboratory and facilities are available.
SALARY: $695 rising to $965 per month, or $805 rising to $1055 per month, with placement according to qualifications.
This is a Civil Service position within the Technical Branch, Department of Education.
Competition closes June 15th, 1970.
Apply to the Principal:
B.C. Vocational School,
PO Box 130,
Nanaimo, B.C.

YOUNG SALESMEN THIS IS IT!!
We have the opportunity you've been looking for! Let's look at the facts:
Fact No. 1 — Demonstrate Canada's newest and greatest financial Investment concept.
FACT No. 2 — Our men drive brand new Skylarks (Buick!) on company's 'love to lease' program.
FACT No. 3 — Continuous training available through permanent Training School in Alberta.
FACT No. 4 — Full Company benefits.
FACT No. 5 — Above-average earnings!
Write Victoria Press Box 118 with resume of past history and request for a personal interview. All replies confidential.

CAN YOU SELL?
The man we are looking for can sell the leading name in restaurant equipment to new and established accounts. He is a hard worker but is well compensated for his effort. He will be joining the premier company in its field and will share all company benefits. If you are the man reply to Post Office Box 675, stating age, experience, and START EARNING.

UNIVERSITY STUDENTS-GRADS — We have an opportunity for you to earn five figure money in your first year, drive a car at company expense, and be a boon to your community. Are you interested? If you like to talk to people about money, economics, growth, and security, you would be the type of person we're looking for. For a career with unlimited future, write Victoria Press Box 120 for an interview.

THRIVING RETAIL STORE
Requires mature young man, age 25-35, for men's furnishings department. Send resume and state salary expected to Victoria Press, Box 695.

CAREER OPPORTUNITY
Large financial corporation has outstanding sales openings for men in the Victoria area. Individual must be ambitious and have high-school education. Business or sales background helpful. In requesting a personal interview, please, submit resume stating personal history, education and business experience. Write Victoria Press, Box 138.

POSITION IN NANAIMO, MAN with paint experience and general knowledge of construction. 5½ day week. Good personality, age no detriment. State qualifications and salary required. Apply P.O. Box 1418.

AGENTS TO SELL TAILORED-TO-measure clothes direct to wearer. Full or part-time. Free suit bonuses. Experience not necessary. The Crosby Company, Dept. D., Box 3012, Montreal.

ELECTRONIC DISTRIBUTOR REquires salesman for parts and resale items. Some experience necessary. Reply in own handwriting to Victoria Press, Box 131.

FULL-TIME EXPERIENCED sporting goods salesman. Apply Woolco Personnel Department, 2:30-3:30 weekdays.

EXPERIENCED BARTENDER required. Part-time work. 388-4741.

25 MALE OR FEMALE HELP WANTED

ADVERTISEMENTS IN THIS CLASSIFICATION MUST COMPLY WITH THE BRITISH COLUMBIA HUMAN RIGHTS ACT SEE COLUMN 1

SOCIAL WORKER II
for the
CITY OF VICTORIA
Salary Range — $554-$673
Applications are invited for this position of Social Worker with the City of Victoria Social Welfare Department. Under the general supervision of the Social Welfare Administrator, to assist in the administration of a program for the placement of aged clients in rest homes and private hospitals. Ability to deal effectively with members of various professions and administrators of community care facilities. Applicants should possess a Bachelor of Social Work degree from a recognized university or an equivalent professional standing in a closely allied field such as nursing, preferably with some experience in social work.
This position offers liberal fringe benefits, including superannuation, medical services benefits, cumulative sick leave plan and transportation allowance.
Applications in writing, stating age, experience, qualifications and telephone number, or on forms provided in the Personnel Department, will be received by the Personnel Director, City Hall, not later than Noon, Friday, June 5, 1970.

BERRY PICKERS WANTED
PERSONS INTERESTED IN PICKING BERRIES ARE ASKED TO REGISTER NOW at CONTACT THE FARM LABOUR SECTION.
CANADA MANPOWER CENTRE
Belmont Building
614 Humboldt St. Phone 385-6711

PROFITABLE PART-TIME ROUTE BUSINESS
Due to the increase in new apartment construction in the Victoria Area more Daily Colonist Adult apartment routes will be established. Monthly profits would be in the vicinity of $80 to $90 per month for just over one hour delivery time each day. As delivery is made in the early morning this would suit persons already occupied who wish to augment their income. Apply Victoria Press, Box 116.

DENTIST — for Dental Department of the Greater Victoria School Board. Duties to commence September 1st, 1970. Applications and inquiries to Personnel Officer, Greater Victoria School Board, P.O. Box 700, Victoria, B.C., not later than June 8, 1970.

2 LICENSED REALTORS
Excellent commission split. Member of Victoria Real Estate Board and M.L.S. Central Down Town Location. For confidential interview, call R. L. Bergstrom at 386-6365 or 382-3554. Marlin Agencies Ltd. 101-609 Broughton St.

WE CAN ASSURE YOU OF A steady income if you can devote four hours a day. Box 1373, Sidney, B.C.

VICTORIA SYMPHONY WILL hold auditions on June 10 and 11 for all sections. Phone 382-2449 for appointment.

EARN $3-$4 PER HOUR. SERVICing Fuller customers. Students 18 or over welcome. 592-1313.

EXPERIENCED PICKERS required for heavy producing strawberry crop. 652-1608.

LADIES AND SHIFT WORKERS. Watkins Products have a few good sales opening. 384-2223.

STRAWBERRY PICKERS wanted. Please call 652-2309.

26 FEMALE HELP WANTED

ADVERTISEMENTS IN THIS CLASSIFICATION MUST COMPLY WITH THE BRITISH COLUMBIA HUMAN RIGHTS ACT SEE COLUMN 1

RECEPTIONIST FOR GYNAEcological office. Capable of general medical office work. Preferably over 30. Apply in writing stating typing speed, other medical office skills and relative particulars, to Victoria Press, Box 699.

EXPERIENCED NEWS REPORTER required for Vancouver Island weekly. Photographic experience desirable but not essential. Send resume with full particulars to PO Box 910 Duncan.

CAN YOU QUALIFY?
Need someone, over 21 to assist my business, 2 hours a day, 5 day week, $45 a week. For interview, appointment phone Mr. Hatch at 386-3701, 2-4 p.m.

HOUSEKEEPER, MIDDLE-AGED for Qualicum Beach, July and August, 2 adults. Fully modern summer home. Plain cooking. Victoria Press, Box 696.

SINGLE GIRL IN TWENTIES. Business and nursing experience, for medical office. Victoria Press, Box 126.

RECEPTIONIST, 35-40. MEDICAL office, general duties. Lab. experience preference. Salary T.B.A. Sooke P.O. 138, 642-3210.

TELLER WITH KNOWLEDGE OF posting machine. Write giving full particulars to Victoria Press, Box 132.

WANTED: MATURE LADY TO live-in, care for invalid, and do light house work. In exchange for room and board plus remuneration. 477-5948.

MATURE WIDOWER WANTS reliable experienced housekeeper, live in, own quarters, 1 person only. Modern home. Victoria Press, Box 133.

QUALIFIED BOOKKEEPER FOR established furniture and appliance business. Permanent job. Mature person preferred. Victoria Press, Box 137.

WANTED DENTAL ASSISTANT. Experience not necessary but preferred. Write in own handwriting, stating qualifications, marital status, etc. Victoria Press Box 136.

NON-SMOKING SECRETARY, receptionist for doctors office. 5 hours daily. Victoria Press Box 102.

APPRENTICE HAIRDRESSER. Must be bright, neat and willing to learn, over 17 years old. Apply in person. 669 Fort St.

EXPERIENCED SECRETARY, required by Life Insurance Company, shorthand essential. Victoria Press, Box 125.

EXPERIENCED MEDICAL SECretary, 3 days a month, rehabilitation of children. Phone between 9 and 5, June 1st, 385-8802.

PRACTICAL NURSE, LIVE-IN, 2 days a week, as relief. Elderly couple. Must be able to handle M.S. patient. 477-2386.

GIRL FRIDAY
General office. Typing, shorthand, filing, mortgage knowledge an asset. Mr. Craig, 384-4105.

WOMAN TO HELP WITH INvalid. Room and board. Remuneration. 388-2670.

EXPERIENCED HAIRDRESSER. Empress Beauty Salon, 385-1857, or after 6, 384-7927.

EXPERIENCED HAIRDRESSER wanted for summer holiday replacement. 383-0433.

EXPERIENCED NURSES' AIDE for small hospital. 384-2956 or 382-6522, before 4 p.m.

WAITRESS REQUIRED FULL-time, day and evening shifts. Apply in person 1015 Fort, Sunday on.

26 FEMALE HELP WANTED

DENTAL ASSISTANT INSTRUCTOR REQUIRED
B.C. VOCATIONAL SCHOOL — NANAIMO
Applications will be received from qualified Dental Assistants, or Hygienists to instruct Classes of young women who wish to become Dental Assistants. This is a new programme at Nanaimo and a completely new modern laboratory and facilities are available.
SALARY: $695 rising to $965 per month, or $805 rising to $1055 per month, with placement according to qualifications.
This is a Civil Service position within the Technical Branch, Department of Education.
Competition closes June 15, 1970.
Apply to the Principal:
B.C. Vocational School,
P.O. Box 130,
Nanaimo, B.C.

HELP WANTED — FEMALE
Applications will be received from suitably qualified persons for the position of School Secretary, North Saanich Junior Secondary.
The successful applicant must be able to type 50 words per minute, have a knowledge of filing practices and procedures, have had some basic accounting training and experience and have worked in an environment where working with people was tactfully handled. Wages and working conditions are governed by a Union Agreement. The names and telephone numbers of two references are required.
Applications must reach the undersigned not later than 12 o'clock noon, Friday, June 12th, 1970.
A. G. BLAIR,
Secretary-Treasurer,
School District No. 63
(Saanich).

LEDGERS LADY
Excellent bookkeeping background to trial balance will get you a position in this progressive office. Good benefits, congenial atmosphere. Salary dependent upon experience.
DRAKE PERSONNEL
895 Fort Street 385-3425
"Never a Fee to Applicant"

SENIOR STENOGRAPHER
Well versed in documentary work pertaining to Real Estate and Mortgages. Salary commensurate with experience.
P. R. Brown & Sons Ltd.
Call in confidence
J. H. Leaver, 385-3435

AVON CALLING
Lansdowne and Foul Bay ladies—The Perfect Way to Earn—Your Own Hours—near Home—Big Money Potential. Be An Avon Representative. Still Some Vacancies. Call Quickley, 384-7345 or Write Mrs. G. Settler, 4009 Carey Rd.

HAIRDRESSING APPRENTICE, must have 1,000 hours, able to work with hairpieces and wigs, and be capable of doing "stay-in" sets. Excellent opportunity for vers

BRUCE LOWTHER *AbouTV*

"A cuspidor? What kind of margarine is this?"

Sunday Highlights

C-1:30 p.m. — Saturday's Indy 500 parade—5.

C-5:30—Hymn Sing is replaced by a special on a Canadian economic growth conference—2.

6:30—A rerun special on a Wyoming rodeo—9.

Sunday Sports

C-12:00 noon—NFL Action returns on KIRO—7.

C-12:30 — More U.S. track and field—7, 12.

C-1:30 p.m. — End of the Memphis golf event. May be changed—11.

C-2:30—Kaleidosport includes the Canadian diving finals—2.

Sunday Movies

10:00 a.m.—Scheherazade (1962 dubber dumbo), Anna Karina. Oh well, nobody can have winners every night out of 1,001—11.

10:30—Lion and the Horse (1952 animal adventure). Okay for kids—7.

11:30—Eight Iron Men (fairly good 1952 war drama). Lee Marvin, many more. Try it, once—5.

C-2:00 p.m.—Pony Soldier (terrible 1952 Mounties), Tyrone Power. Is this Canadian content?—4.

C-2:30—The Canadians (1961 Saskatchewan adventure, worse than terrible), Robert Ryan, Teresa Stratas. No Canadian seeing this rotgut should be contented—6, 8.

2:30—Secret People (poorish 1952 suspense), Audrey Hepburn, Valentina Cortesa. Who?—12.

3:00—Stop, You're Killing Me (dreadful 1953 murder-is-a-gas), Broderick Crawford, Claire Trevor—7.

C-3:30—Manhunt in the Jungle (1958 find-the-lost-city-of-gold junk). No names, no interest—4.

C-6:00—Song Without End (1960 Franz Liszt phoney), Dirk Bogarde, Capucine. Not only today's worst but also this week's, this month's and maybe this year's—11.

C-6:00—Last Outpost (1951 western-turned-comedy), Ronald Reagan, Rhonda Fleming. With her breathing, why go into politics?—12.

C-9:00—Hostile Guns (1967). A great moment: George Montgomery and Yvonne DeCarlo together. In maths, 0x0—4.

C-11:20—How I Spent My Summer Vacation (rotten 1968 made-for-TV suspense), Robert Wagner et al—6.

C-11:30—Man in the Iron Mask (1962 French dubber)—4.

11:45—Take a Giant Step (fair 1958 Negro teens drama), Ruby Dee. Someone might take a giant step over a cliff with all of today's lemons—2.

Sunday Radio

SWITTSURE yacht reports are planned just before or after each hour on all Victoria radio stations, with several extras at unstated times—CJVI (900), C-FAX (1070), CKDA (1220).

5:05 p.m.—Remember When: Groucho Marx, My Friend Irma—CJVI.

● 7:35—Opera Theatre is a must for Wagnerians: Tannhauser with Birgit Nilsson — CBU-FM (105.7).

8:00—The weekly CBC program report—CBU (690).

8:05—Operetta Gala is a tuneful program—CFMS (98.5).

9:00—Dutch Concert Hall features Rimsky-Korsakoff's Scheherazade, the best of the 1,001—CFMS.

Monday Highlights

NOTE: Numerous daytime program changes start today, including a 10:30 a.m. start for Channel 2 now that the school broadcasts are gone, with Batman at 10 on Channel 6; a woman's show called Distaff replacing Game Game at 12:00 noon on Channel 5; most daytime shows gone from Channel 9, with Sesame Street at 4 p.m. only, and Channel 11 reviving Highway Patrol at 4 p.m., Sea Hunt at 4:30, Rifleman at 5, I Love Lucy at 5:30 and Judd at 11, while dropping Dennis, Batman, Flintstones, Gilligan and Big Valley.

C-8:00 p.m.—A CBC special on the Trudeau Pacific tour—2, 6.

● C-8:00—A hilarious Laugh-In rerun features Milton Berle—5.

● C-9:00—NET Journal profiles bullfighter El Cordoboes—9.

C-10:30—A show about fashions—2, 6.

C-11:30—Dick Cavett repeats his much-praised Noel Coward tribute—4.

Monday Movies

NOTE: Only one dandy this week. Friday's Marty.

9:00 a.m.—Break in the Circle (below-average 1957 suspense), Forrest Tucker and the unforgettable Marius Goring—4.

12:45 noon—Saints and Sinners (1949 Irish drama-comedy), Kieron Moore and the excellent Abbey Players. May be quite good—6, 8.

5:30—Tripoli (1950 John Payne saves the Marines and wins Maureen O'Hara). Definitely no good—12.

C-8:30—The Hangman (1959 western, new to me), Robert Taylor, Fess Parker, Tina Louise, Jack Lord. There are better ways to kill an evening—4.

C-9:00—The Smugglers (fairish 1968 made-for-TV suspense), Shirley Booth. Speaking of evening, Knock knock. Who's there? Sam and Janet. Sam and Janet Evening, you will meet a stranger . . . Oh well, it's a dull day—5.

11:00 — No title available. Last week, I met a man who had just watched Bob Corcoran for the first time. I met him in the funny farm—13.

C-11:30—Devil's Canyon (ho-hum 1953 western), Dale Robertson, Virginia Mayo—7.

C-11:45—Drums Across the River (1954 Audie Murphy). What do the drums say, Tonto? They say go to bed. Kemosabe—2.

12:00—Maytime in Mayfair (1949 Anna Neagle loves Michael Wilding)—6.

1:05 a.m.—Wistful Widow of Wagon Gap (1947 witless wonder). Should have been called Abbott and Costello Meet Marjorie Main. And lose—5.

Monday Radio

1:15 p.m.—Today's Artists: the Oistrakhs—CBU-FM (105.7).

2:00—Afternoon Concert, featuring performers of the past, includes Bruno Walter and Myra Hess—CBU-FM.

8:05—Gala Performance: Beethoven, Haydn, Dvorak, Schumann, Mozart and Shostakovitch—CFMS (98.5).

9:00—CBC essays The Fall by Albert Camus—CBU-FM.

10:30—More Maigret all week on Theatre 10:30—CBU (690).

●—Recommended; C—Color.

Program Schedules for Sunday

Programs subject to last-minute changes by stations concerned

CBUT 2	KOMO 4	KING 5	CHEK 6	KIRO 7	Time	CHAN 8	KCTS 9	KTNT 11	KVOS 12	KTVW 13
	This Is the Life Across Fence Farm Youth Dudley Doright	Wunda Wunda Davey; Dean Gardening Insight		Discovery Day Look Up & Live Mormon Choir Lowell Thomas	8:00 8:30 9:00 9:30			News (8:45) Revival Fires Gov't Story	Discovery Day 12 Replay Anchor Batman	
	Fantastic Voyage Spiderman Bullwinkle Discovery	The Answer Guideline Comm. Workshop Movie	Heart (10:45) Safety Roundup Album TV	Dimensions '70 Movie Movie Movie	10:00 10:30 11:00 11:30	McKinnon (10:15) McKinnon; Heart Safety Roundup Album TV		Movie Movie Movie Movie	Storytime Burke's Law Burke's Law 12 O'Clock High	
Gardens (1:15) Country Calendar	Schoolhouse Encounter Directions Issues, Answers	Movie Movie Movie Indy Parade	Great Outdoors Country Music Sports Hot Seat Country Calendar	NFL Action Track & Field Track & Field Face the Nation	12:00 12:30 1:00 1:30	Great Outdoors Country Music Man in Suitcase Man in Suitcase		Rex Humbard Rex Humbard America Memphis Golf	12 O'Clock High Track & Field Track & Field Roller Derby	
In the Round Kaleidosport Kaleidosport Kaleidosport	Movie Movie Movie Movie	Indy Parade Environment Meet the Press Commitment 208	F Troop Movie Movie Movie	Newsmakers Amateur Hour Movie Movie	2:00 2:30 3:00 3:30	F Troop Movie Movie Movie		Memphis Golf Memphis Golf Memphis Golf Kathryn Kuhlman	Roller Derby Movie Movie Movie	
New Majority New Majority Collage Economy Growth	Movie Movie Bowling Seven Seas	Face to Face Hi-Q College Bowl Daktari	New Majority New Majority Collage Gunsmoke	Movie Wagon Train Wagon Train Wagon Train	4:00 4:30 5:00 5:30	Sports Hot Seat Question Period Untamed World Gunsmoke	Washington	Voice of Calvary Bush Kangaroo Perry Mason Perry Mason	Face the Nation NFL Action Tim Conway Amateur Hour	
Disney World Disney World Tommy Hunter My World	Challenge News Land of Giants Land of Giants	Daktari News Wild Kingdom Disney World	Gunsmoke Gomer Pyle Tommy Hunter My World	News Dick Van Dyke Lassie Rome with Love	6:00 6:30 7:00 7:30	Gunsmoke Flying Nun Dream of Jeannie Glen Campbell	Rodeo Special Consultation Advocates Advocates	Movie Movie Movie Movie	Movie Movie Movie Movie	Baseball Baseball Baseball Baseball
Ed Sullivan Ed Sullivan Forsyte Saga Forsyte Saga	FBI FBI Movie Movie	Disney World Bill Cosby Bonanza Bonanza	Ed Sullivan Ed Sullivan Forsyte Saga Forsyte Saga	Ed Sullivan Ed Sullivan Glen Campbell Glen Campbell	8:00 8:30 9:00 9:30	Glen Campbell Bewitched W5 W5	Forsyte Saga Forsyte Saga The Show The Show	Movie Outdoors Sight and Sound Ask Doctor	Ed Sullivan Ed Sullivan Avengers Avengers	Discovery Day McKeever Tom Ewell Oral Roberts
Canada at War Weekend Weekend; News Politics; Movie	Movie Movie News Movie	Bold Ones Bold Ones News Secret Agent	Canada at War Weekend News; Movie Movie	Mission Impossible Mission Impossible News Suspense Theatre	10:00 10:30 11:00 11:30	Marcus Welby Marcus Welby News Wrestling		Door to Life News Dennis Wholey Dennis Wholey	Mission Impossible Mission Impossible News Merv Griffin	
Movie Movie	Movie Movie	Secret Agent News	Movie Movie	Suspense Theatre News	12:00 12:30	Wrestling Living Word		Dennis Wholey News	Merv Griffin Merv Griffin	

Program Schedules for Monday

Programs subject to last-minute changes by stations concerned

CBUT 2	KOMO 4	KING 5	CHEK 6	KIRO 7	Time	CHAN 8	KCTS 9	KTNT 11	KVOS 12	KTVW 13
	News; Sampson Len Sampson Movie Movie	Today Today Telescope Telescope	Pete's Place Romper Room Ed Allen Victoria Scene	J. P. Patches Capt. Kangaroo News To Tell Truth	8:00 8:30 9:00 9:30	Pete's Place Romper Room Ed Allen Magistrate Court			Cartoons Capt. Kangaroo Lucille Ball Bev. Hillbillies	Stock Markets Stock Markets Stock Markets Stock Markets
Giant; Helena Mr. Dressup Dbl. Exposure	Movie Gourmet Show Bewitched That Girl	Sale of Century Hollywood Squares Jeopardy Who, What, Where	Batman Giant; Helena Peyton Place Bingo	Andy Griffith Love of Life Where Heart Is Search for Tmrw.	10:00 10:30 11:00 11:30	Jean Cannem Jean Cannem Peyton Place Bingo		Farm; News Jack LaLanne Romper Room Romper Room	Andy Griffith Love of Life Where Heart Is David Frost	Stock Markets Stock Markets Stock Markets Stock Markets
Luncheon Date Search for Tmrw. Coronation Street As World Turns	Best of Everything World Apart All My Children Let's Make Deal	Distaff Days of Our Lives Doctors Bay City	Noon Show Noon; Movie Movie Movie	News As World Turns Many-Splendored Guiding Light	12:00 12:30 1:00 1:30	News; Berton Berton; Movie Movie Movie		Underdog Girl Talk Steve Allen Steve Allen	David Frost David Frost Many-Splendored Strange Paradise	Stock Markets Stock Markets
Strange Paradise Luncheon Date Take 30 Edge of Night	Newlywed Game Dating Game General Hospital One Life to Live	Bright Promise Somerset Concentration Art Linkletter	Movie Yoga Take 30 Edge of Night	Secret Storm Edge of Night Peyton Place Merv Griffin	2:00 2:30 3:00 3:30	Movie Yoga People in Conflict Doctor's Diary	Arts of Japan	Steve Allen Divorce Court Movie Game He Said, She Said	To Tell Truth Edge of Night Secret Storm Game Game	
Gourmet Show Place of Own Belle, Sebastienne Bev. Hillbillies	Dark Shadows Mothers-in-Law What's My Line? News	Truth or Conseq. Mike Douglas Mike Douglas Mike Douglas	Gourmet Show Place of Own Bewitched Here's Lucy	Merv Griffin Merv Griffin Gomer Pyle Can You Top This?	4:00 4:30 5:00 5:30	Gomer Pyle Batman Bewitched Here's Lucy	Sesame Street Sesame Street Mister Rogers Diving Series	Highway Patrol Sea Hunt Rifleman I Love Lucy	Cartoons Cartoons I Love Lucy Movie	Arrest and Trial
Ghost & Mrs. Muir Hourglass Hourglass Governor & J. J.	News News Exploration NW It Takes a Thief	News News News Call of West	News News Dream of Jeannie Hogan's Heroes	News News Dick Van Dyke Gunsmoke	6:00 6:30 7:00 7:30	News News Here's Lucy It Takes a Thief	Speak Spanish Environment Astronomy Seattle Mayor	Star Trek Star Trek Beat the Clock Perry Mason	Movie News Movie Gunsmoke	Arrest and Trial Arrest and Trial Travel Passport Western Theatre
Trudeau Tour FP Challenge Name of Game Name of Game	It Takes a Thief Movie Movie Movie	Laugh-In Laugh-In Movie Movie	Trudeau Tour FP Challenge Name of Game Name of Game	Gunsmoke Here's Lucy Mayberry Doris Day	8:00 8:30 9:00 9:30	It Takes a Thief Carol Burnett Carol Burnett Pig 'n' Whistle	World Press World Press NET Journal NET Journal	Perry Mason David Frost David Frost David Frost	Gunsmoke Perry Mason Perry Mason Rat Patrol	Thriller Thriller Bob Corcoran Bob Corcoran
Name of Game Fashions News Sports; Movie	Movie U.S. Issues News Dick Cavett	Movie Movie News Johnny Carson	Name of Game Fashions News News	Carol Burnett Carol Burnett News Movie	10:00 10:30 11:00 11:30	Ironside Ironside News News		News News Judd Judd	Carol Burnett Carol Burnett Steve McQueen Merv Griffin	Bob Corcoran Bob Corcoran Movie Movie
Movie Movie	Dick Cavett Dick Cavett	Johnny Carson Johnny Carson	Movie Movie	Movie Movie	12:00 12:30	Perry's Probe Rides & Trails		News	Merv Griffin Merv Griffin	Movie Movie

36 BUSINESS SERVICES AND DIRECTORY

Gardening

EXPERIENCED GARDENER. 386-3698.

EXPERIENCED GARDENER. Phone 382-3657.

Landscaping

HARVEY'S LANDSCAPING AND garden service. Rotovating, new lawns, etc. Chinese gardener at reasonable rates. 479-7078.

BARKER LANDSCAPING Rock Work, Patios, etc. Lawn specialists. Terms. 382-8323.

ROCK WORK, STONE FACING patio lawns. Emil. 382-3714.

Masonry

B AND M MASONRY. BRICK laying, stone masonry, chimneys, fireplaces; Any type of brick and rock work. Free estimates. 385-6517.

FIREPLACES, CHIMNEYS AND repairs. Ron Henson. 478-1587.

BRICK LAYING AND TILE SETting and repairs. 385-2138.

Painters and Decorators

ISLAND DECORATORS
Painters Paperhangers
Spray Painters
Plaster Repairs
Convenient Time Payments
383-9059 Eves. 382-1479

CLARK AND PATTISON PAINTING CONTRACTORS LTD. Brush or spray. Paperhangers. Texture and vinyl work. Will do all or part of any job. Paint store, RAPCO, GENERAL and PRATT and LAMBERT paints and rentals of all painters' equipment. Terms if desired. Phone 384-0443. 769 Bay St.

COMPLETE DECORATING SERVICE
Residential — Commercial
Interior — Exterior
50 years' experience in Victoria
Free Estimates — Terms
Call TED HILL-TOUT — today
384-6532 1920 Oak Bay Ave.

BROTHERS PAINTING AND DECORATING
Free appraisals, color consultant. All types of painting. All types of repairs. Commercial, farm, residential. Lowest rates. Terms. Work guaranteed. 479-0650.

DISCO PAINTING REDECORating. 10 per cent discount for May. 20 per cent discount for interior, on rainy days. Workmanship guaranteed. Free estimates. 385-1581, call anytime.

MARRIED UNIVERSITY STUDENT Experienced painter, requires painting work of all kinds. Terms if desired. Reasonable rates. 388-7217. If no answer call 382-5364.

WEBB AND SON
384-6827 — Paperhanging, painting. Quick, clean, reliable. First-class workmanship. 30 years' experience. Victoria. Terms if desired.

EARL ANDRIESSEN 592-6031 EXPERIENCED DECORATOR. NEAT AND RELIABLE. REASONABLE.

YOU CAN BE SURE OF FIRST class work at sensible prices when you call TOMMY HARKER. 383-3474. Painting, paperhanging.

QUALITY HOUSE PAINTING. 2 senior University students (4 years experience.) 592-3622, 383-2939.

PAINTING REQUIRED? CALL 388-9385 for free estimate and quality job. Very reasonable.

RELIABLE PAINTING AND decorating. Low rates, free estimates. 479-2871.

ALLIED MARKETING SERVICES LTD. Kenitex redesigned homes. Free estimates. 385-2732.

EXTERIOR AND INTERIOR Special low prices. For clean job, phone Douglas. 477-3207.

PAINTING AND DECORATING Reasonable rates. Satisfaction guaranteed. Terms. 382-7885. 479-2473.

SCANDINAVIAN Painters and Decorators — 383-6713

G & C PAINTING—DECORATING GUARANTEED WORK 592-9627

Plasterers

FREE ESTIMATES. STUCCO, plaster, patching, cement granite stone. 25 years experience. 477-1661, 384-9929.

OUR SPECIALTY THIS MONTH: beautify your home with imitation granite stone. Stan Olson. Plastering. After 5, 383-0897.

PRICES ARE VERY KEEN. NOW is the time to stucco and remodel that older home. Coleman, 382-4055.

STUCCOING, PLASTERING, alterations, reasonable 479-4778

Plumbing and Heating

ROY'S PLUMBING REMODELing, new work, repairs. 388-4881.

S. H. BROWN, 382-2747 Repairs, Remodeling — New Work

36 BUSINESS SERVICES AND DIRECTORY

Plumbing and Heating

ELECTRIC SEWER ROOTER cleans drains, fast and efficient. Jim Nott Plumbing and Heating Ltd. 382-9300.

PLUMBING — BIG OR SMALL jobs, reasonable. Langford-Colwood-Sooke area. 478-6153.

Repair Service

ROOFS DEMOSSED AND GUTters cleaned and repaired. Chimneys repaired and pointed up. BAY CONTRACTORS 383-1918 383-8079

Roofing, Insulation, Siding

RE-ROOF NOW
SIMPSONS-SEARS
EXCLUSIVE

15-Year Guarantee Satisfaction or money refunded

FOR FREE ESTIMATE ON ROOFING
Aluminum Siding, Eavestrough, Windows, Doors, Operators

Call 388-9111 Loc. 264

NAME .....
ADDRESS .....
PHONE .....

Charge it on your SIMPSONS-SEARS all-purpose account.

STEWART AND HUDSON "The inflation fighters" Do re-roofs or new roofs Quality workmanship at competitive prices EASY TERMS Phone 386-8211

VICTORIA ROOFING & INSULATION CO. LTD. Garlock shingles. Asphalt, cedar shingles and shakes, gutters, insulation and repairs. 827 Fort St. 382-2331

PARKER JOHNSTON LTD. 1314 BROAD STREET 386-9151 ROOFING, INSULATION AT ITS very BEST. Over 50 years' combined experience to stand the TEST.

ROOFING, INSULATION, GUTters and repairs. Reasonable rates. Call "Little John" at 383-3081 or 382-6532 evenings.

Septic Tanks

SEWER CONNECTIONS, SEPTIC tanks and fields. Back-hoe work 385-3569 before 8 a.m. or after 6 p.m.

Tailors

BRITISH CUSTOM TAILORS Custom-made suits, slacks and coats for ladies and gentlemen. We alter, remodel and restyle. 1311 BLANSHARD 383-2624

Tree Service

INSURED MT. VIEW TREE SERVICE 479-2673 — 479-2806 Topping, limbing, pruning, falling, shade and dangerous trees taken down, shrubs trimmed, stumps removed. Free estimates.

HOUSTON TREE SERVICE Topping, limbing, falling. Selective lot clearing. Free estimates. Insured. 388-9615

MAPLE TREE SERVICE, QUICK service, insured. Topping, pruning, falling and removing. 656-4044, 477-2936.

A-1 TREE TOPPING, PRUNING hedges, trees. Insured 382-7744

Wall Washing

HAYWARD'S WALL WASHING Free estimates. 382-0783

Window Cleaners

WINDOW CLEANING RESIdential or commercial. 386-8215, 642-8221.

38 TRAVEL

CHARTER SEATS FOR SALE, family unable to travel. London, June 22, 1 month. 382-6472. After 4.

39 PERSONALS

PERUVIAN GIRL, 25 YEARS, cinnamon hair, single file-clerk desires to correspond with Canadian man, 30 to 40 years who is cultivated, handsome and of solid economic position. I beg those who might answer to be absolutely serious and, if possible, send recent photo. Reply to Avenida Militar, 3051 B Lince-Lobaton, Lima, Peru.

39 PERSONALS

FEMALE, 35, WATER-SKIING enthusiast, wishes to meet gentleman 35 to 45. Only neat, intelligent, boat owners need reply. Victoria Press Box 682.

SINCERE HANDSOME, christian widower, wishes to meet nice lady. Early fifties. Victoria Press. Box 107.

ALCOHOLICS ANONYMOUS If you have a drinking problem and want to quit, phone 383-0415.

MAN, 43, NEEDS FEMALE companion and housekeeper. Victoria Press Box 129.

40 BUSINESS PERSONALS

PHYSICAL FITNESS Costs less than $1.00 per week at the
386-7511 "Y" 386-7511

LONELY? CAN'T MEET THE right person? Why not try our discreet confidential introductory service to meet that person right on Vancouver Island? Rates reasonable. All ages. For information, give AGE plus stamped envelope. Box 734, Duncan.

MEDITATIVE MASSAGE. QUIET restful surroundings, complete privacy. For appointment and information 384-7734 between 8 a.m. and 22 noon.

VICTORIA HYPNOSIS SERVICES, RELAXATION AND PSYCHOCYBERNETICS CENTRE LTD., SUITE 8, 818 FORT ST. 388-9722.

BUSINESS CARDS THERMOengraved $8 per 1000. Commercial stationery. Gosley Printing. 382-7742.

LET MADAME MARJORIE READ your teacup at the Argus Restaurant, 769 Fort.

PHYSIC READINGS, PRIVATELY and parties. Tarot, Cartomancy, Astrology, Chiromancy. 386-2885.

INTERESTED IN ENCOUNTERS, T-groups, self-awareness? Phone Len Goodman, 382-2703.

MRS. PAYN JONES. TRANCE Medium. 386-3603

CARD READING. CALL AFTER 5 p.m. 385-5811.

FREE HOME DEMONSTRATION "TRIM-GYM." Phone 478-6932

42 EDUCATION

TUTORING
Bring your school problems to us. We have helped others save a whole school year by offering the best in tutoring from Grade 1 to University levels, giving individual instruction, extending friendly and understanding attention to students' particular needs. May we help you?
UNIVERSAL TUTORING COLLEGE
2520 Douglas
Phone 385-9863 any time

WESTERHAM SCHOOL Girls, Grades 3-12. Expert tuition by highly qualified staff in small classes. New, comfortable boarding accommodations. Registrations now. 384-2923.

MALVERN HOUSE, BOYS, GR. 3-12 Residential and day school. Expert tuition by highly qualified staff in small classes. Registration now. 384-2923.

TUTORING PROFESSIONAL help by experienced teacher. French, Math., new and old method. 382-7331 or 382-7866

FAILING FRENCH? INDIVIDUAL help by experienced tutor all levels. 383-0542.

LESSONS IN SPANISH. Advanced and beginners. Phone 383-4386.

60 FUEL

Wood and Sawdust

ALDER WOOD. ORDER NOW before forest closure, any length. 384-2608.

DHILLON FUEL CO. LTD., 383-3811. Cordwood, 2 cords $23.

MIXED BUSH WOOD. $12 PER load. 478-3987.

63 TIMBER

WANTED — STANDING OR felled timber. Perry Bros. 478-2530

WANTED — TIMBER STANDING or felled. Top prices paid. 388-5704.

65 BUILDING SUPPLIES

BUILDING A HOUSE? CALL COLUMBIA READY - MIX LTD.
Sand, gravel, drain gravel and ready-mixed concrete.
For Free Estimate
Phone 478-1701 or Res. 478-2737 or 478-1086
2949 Phipps Road
Open Mon. thru Sat. (6 days)

4 BAGS OF CEMENT FOR SALE. 273 West Burnside.

65 BUILDING SUPPLIES

STEWART & HUDSON
Building Supply Centre
Supertone Paint Bargains
Interior Latex — white, gallon $3.99
Exterior Latex — white, green, brown, red gallon $4.99
Exterior Oil — white gallon $4.99
Stain — green, brown, red, gallon $2.49

Lumber Bargains

1x2 S4S, each	6¢	8¢
1x3 S4S, each	18¢	26¢
1x4 S4S, each	23¢	33¢
1x6 S4S, each	33¢	48¢
1x8 S4S, each	44¢	64¢
1x10 S4S, each	55¢	81¢
1x12 S4S, each	66¢	96¢
2x2 S4S, each	24¢	37¢
2x3 S4S, each	33¢	52¢
2x4 S4S, each	44¢	70¢
2x6 S4S, each	66¢	1.04
2x8 S4S, each	88¢	1.38
2x10 S4S, each	1.20	1.74
2x12 S4S, each	1.44	2.08

6" Items are mixed construction, standard and utility grade.
8" Items are utility grade.
We are your Alumitco window and siding door supplier
STEWART & HUDSON
Open 6 Days—7:30-5:30
Charge—Budgets—386-3211
400 Block Gorge Road East

S. J. PEDEN LTD.

PANELLING
4x8 Cabin Grade pre-fin. man. $2.99
4x8 No. 1 pre-fin. mah. $3.49
4x8 Colour-toned Mahogany in Gold and Brown $3.49
4x8 Heartwood cherry $4.39

4x8 FIR PLYWOOD

UNSANDED		SANDED	
1/16	3.10	1/4	3.49
1/4	4.45	3/8	4.39
1/2	5.25	11/16	7.49

CEILING TILE—WHITE
12x12 and 16x16—64 sq. ft. carton $5.29
4x8x1/2 Gyproc $2.39
2½" Fibreglass insulation, 100 sq. ft. roll $5.99
4x8x¾ Particle Board $3.75
Moulding Shorts ft. .02

HALF BARREL TUBS
12" dia. Fir, Planter Tubs $6.95
15" dia. Fir, Planter Tubs $8.95
24" dia. Oak, Planter Tubs $11.95

8 to 5 Monday through Saturday
S. J. PEDEN LTD.
2855 Quesnel St. 386-3464

WHY PAY MORE?
Ceiling tile No. 1 white 12"x12", or 16"x16" 64 carton $7.95
Fiberglass insulation 2½", 100 sq. ft. roll. Only $5.75
12"x12" vinyl floor tile 18¢
Floor covering remnants ½ price.
Aluminum sash — before you buy get prices from us.
Basket weave fencing, lineal ft. 57½¢
Wire fencing — complete stock of galvanized and vinyl.
8½ oz. corrugated plastic panels 26"x8' — $1.75, 26"x10' — $2.25
Concrete incinerators $12.95
Fast courteous delivery
4'x8'x5-16" plywood $2.95
4'x8" prefinished mahogany $2.79
1"x6" lonely pine paneling
Holiday cabin plans
2"x4" random economy 100 BM $39.50

LANGFORD BUILDING SUPPLY and HARDWARE
Open seven days a week
940 Goldstream Ave. 478-1724

SPECIAL DISCOUNTS
LUMBER PLYWOOD
Before You Buy
Compare our quality and prices. Lumber, plywood, roofing Insulation, doors, hardware. Free estimating service available at no extra cost or obligation. For quality, service and guaranteed satisfaction and savings phone, write or bring your building requirements to
HOME BUILDING SUPPLY
220 Esquimalt Rd. 382-2211
IMMEDIATE DELIVERY SERVICE TO ALL GULF ISLAND POINTS.

Compost box $7.30
2"x6" work bench $9.60
50' picket fence $33
50' lawn fence $29
Green House, complete $156

SAANICH LUMBER YARDS
3041 Douglas St 385-2486
Near the Mayfair Shopping Centre
Night phone 479-1423

LEAKY BASEMENTS
Permanent Cement — fast setting, to handle all water leaks, even sets under water. Aibitos the wonderful cement bonding material sticks new concrete to old.
ISLAND BUILDING SUPPLY COMPANY LTD.
350 Garbally Road 383-6178
Opp. B.C. Forest Gate

USED RED BRICKS, SAND AND gravel. O.K. TRUCKING CO. LTD., 386-3414, 780 TOPAZ.

65 BUILDING SUPPLIES

CUBBON LUMBER
1720 Cook 384-8181
515 Alpha 386-3288

LUMBER SHORTS

	Per Bundle 6 ft.	8 ft.
1x1 12 pcs.	$1.35	$1.95
1x2 12 pcs. Dressed	1.80	3.20
1x3 6 pcs. Dressed	1.08	2.16
1x4 6 pcs. Dressed	1.36	2.52
1x6 4 pcs. Dressed	1.32	2.32
1x8 4 pcs. Dressed	1.76	3.20
1x10 4 pcs. Dressed	2.20	3.92
1x12 4 pcs. Dressed	2.64	
2x2 6 pcs. Dressed	1.62	2.70
2x4 each, Dressed	.33	.52
2x4 each, Dressed	.44	.70
2x6 each, Dressed	.66	1.04
2x8 each, Dressed	.88	1.38
2x10 each, Dressed	1.20	1.74
2x12 each, Dressed	1.44	2.08
3x4 each, Dressed	.75	
4x4 each, Dressed	.95	1.50

8-ft. lumber is utility grade.
CUBBON LUMBER
Open 6 days a week
515 Alpha 386-3288
1720 Cook 384-8181

CONCRETE PRODUCTS FROM FACTORY
BAY CONCRETE BLOCK CO. LTD.
3022 Jutland 382-9436

16" SHAKES, $15 PER SQUARE, also orders taken. 383-3379, 383-7635.

SHAKES FOR SALE. 642-3320, Sooke.

70 MUSICAL INSTRUMENTS

ORGAN DESIGN HAS CHANGED
Don't buy an old fashioned organ. Hear a demonstration of the
NEW GULBRANSEN Piano and rhythm organs.
!!Man What a Sound!!
5-Year Guarantee
Here are some trade-ins:

	WAS	NOW
Lowrey	$795	$695
Hammond M-101	$2300	$1795
Gulbransen	$1850	$1295

SPECIAL OFFER
FREE, $100 home organ course with every new and used organ.
PARAGON MUSIC
1010 Cook St. 385-5275

HALL & FAIRFIELD MUSIC CENTRE
INSTRUMENTS — ACCESSORIES
SHEET MUSIC
PRIVATE MUSIC LESSONS
SCHOOL BAND RENTALS
COMPLETE REPAIR SERVICE
728 Fort St. 385-8342

SONAR DRUMS. COMPLETE WITH CYMBALS. WILL ACCEPT TRADES. $599
BERNIE PORTER MUSIC
382-9543, 1724 Douglas

YAMAHA PIANOS
We have a good selection at the old price.
Rent to Purchase and Save.
Sale of piano benches, half price. Reg. $40 for $19.95
FLETCHER BROS.
2030 Douglas 383-4316 anytime

One only — Orcano electronic 40-bass chord organ. New, $388. Convenient credit terms. WOODWARD'S Mayfair, 2nd Floor.

Scott Piano and Organ
EXCLUSIVE WURLITZER DEALER FOR VANCOUVER ISLAND. WE HAVE A FULL LINE OF WURLITZER ORGANS AND PIANOS IN STOCK
612 Fort 384-4623.

ELECTOHOME 2-MANUAL ORGAN. Excellent condition. As new. 386-3809.

N. DUCKWORTH, PIANO TUNER 383-3083 6 to 8 p.m.

70 MUSICAL INSTRUMENTS

RUMPUS ROOM PIANO reconditioned, tuned and delivered locally $175. New Briscoe Harmony Chord Organ with easy to play instructions. $80 off, sale price $279. Low payment plans available. 944 Esquimalt Rd. 383-2786.

Music Lessons, Repairs Rentals and Instruments
BERNIE PORTER MUSIC
1724 Douglas — 382-9542

MARK III DYNAKIT, 60 WATTS RMS. $95. Two speaker columns with 2 12 in. 60-watt Vibranto speakers in each. Lifetime guarantee. $180 each. Phone 384-1833 or 386-6530.

Musical Summer School
INSTRUMENTS SUPPLIED
BOOK EARLY
Scott Wood Music
384-2111 477-4044

SMALL MODERN USED PIANOS by Mason and Risch. Lessons. Wurlitzer and others, from $495. Convenient credit terms. WOODWARD'S MAYFAIR 2nd Floor

MEDIUM SIZED UPRIGHT MASON and Risch piano, $275; 230 bass Italian made accordion

80 BOATS AND MARINE

MULL MARINE

55 M.P.H.

16-ft. Super Sidewinder. Metalflake finish. Button and tuff upholstery. Deep V Hull. Ride guide steering. Complete with 100 H.P. Mercury electric. E.Z. loader trailer battery controls, etc. Ready to go at $3695

Easy, Easy Terms

DINGHIES!

7-ft. rubber dinghy $49.95
7-ft. Sportyak de luxe $169.50
8-ft. Fibreglass dinghy $145.00
8-ft. plastic dinghy $199.00

MULLINS MARINE SALES LTD.
925 Yates Street
382-1928.

CANOE COVE MARINA
Swartz Bay Sidney, B.C.
656-3915

17' Runabout, soft top, 80 h.p. Evinrude $1495

21' Fibreglassed Glen-L, 65 h.p. Mercury, 3 berths, galley, head. Asking $2550

26' Displacement, 88 h.p. F.W.C. Chrysler, 3 berths, good family boat $5[illegible]

26' Sabrecraft, 1968, 225 h.p. Mercruiser, 5 berths, pressure water, full camper top, sounder, phone $13,500

27' Grentell, 145 h.p. rebuilt F.W.C. Chris, sounder, excellent condition throughout $6,250

30' Fibreglass Express, 210 h.p. F.W.C. Chrysler, many extras. Reduced to $13,950

32' Chris Craft Sea Skiff, loaded with extras, twin 165 h.p. F.W.C. Chris, like new condition. Must be seen to be appreciated. Priced to sell. $18,950

36' Canoe Cove Commander, twin 180 h.p. Perkins diesels, radar, sounder, phone, shower 2 heads, furnace. Many other extras. Immaculate condition. $43,000

54' Ferro Cement motor schooner, 1-year-old, FM 4-53 diesel, designed and equipped for charter, owner building new boat. Capable of world wide cruising, 1400 mile range under power. View by appointment only $55,000

Bertram Westporter

"ANTI-INFLATION SPECIALS"

28" Herschoff Ketch, 4 berths, 5 sails, s-s rigging, new sail covers, bottom just redone, doing top sides. Reduced $450. Now asking $8450

26' Cruising Sloop, 3 berths, 25 h.p. aux. Lots of extras. Was $4500 Now Asking $3895. OR Will trade for Datsun Pickup and Camper and cash difference.

22' Displacement Fishing boat, 45 h.p. motor. A good buy at $3500. Now only $2995.

OAK BAY YACHTS
"at the Marina"
1327 Beach Drive
386-3488
"Where boating is our business' and "Show Day" is everyday.

OAK BAY YACHTS

The ESTABLISHED Yacht Brokers!

Lots of used boats — sail and power. New listings every day.

Dealers For: Minto Dinghy's, Aqua Cats, SunSpot 15, SunStar 18, Grampian line from 15', Grand Banks Diesel Cruisers and Pacific East Co.

"at the Marina"
The Boaters Show Place
1327 Beach Drive386 3488.

THE CLEAN SPORT CANOEING

Paddle into the sunset in a "frontiersman" from

BOSUN'S LOCKER
580 Johnson
386-1308

1—16' BRANDLMAYR HULL, FACTORY-fibreglassed, needs only windshield and seats to complete. Home made trailer. $350.
1—40 H.P. EVINRUDE ELECTRIC, used one season in fresh water. $345.
2—7½ H.P. JOHNSON, COMPLETELY rebuilt. $85. Phone 477-3363.

20' OWENS EXPRESS CRUISER, twin screw, double-planked mahogany hull, teak decks, extended hardtop, lifelines and pulpit, radiophone, sounder, pressure hot and cold water, shower, 6-sleeper. Boathouse kept. Fine family boat, fast and comfortable. $14,500. By appointment only. Call 477-6248.

ARROW OUTBOARDS

9 H.P. $251
7½ H.P. $288
5 H.P. $328
686 Alpha St. 382-4812

16'3" THERMOGLASS, 40 H.P. Johnson electric, full canvas top, 20 gallon tank, tach, many accessories. Excellent condition, best offer. 477-2880.

ALL BAY MARINA
EVINRUDE DEALER
SALES — PARTS — SERVICE
2238 Harbour Rd., Sidney 656-3187

1966 CHRYSLER 50 H.P., ELECTRIC start, long shaft, single lever control, and tank. $450. 479-4243 after 5 p.m.

Introducing
BOSUN'S SAILBOAT BROKERAGE
Bringing a better service to sailors.

SELLERS

We are now taking listings of good used boats at real prices. Each Boat will be:
1—Inspected and assessed by us.
2—Listed on our special form.
3—Advertised in effective media.
4—Displayed to best advantage.
5—SOLD to a good home for a fair price.

BUYERS

Bosun's will be sending copies of listings FREE plus a regular NEWSLETTER of SAILING DEVELOPMENTS. We already have many good value listings. PHONE today to get into sail BOSUN'S WIDE WORLD OF SAILING. The Sailing people with 50,000 miles under the keel.

580 Johnson St.,
386-1308.
Clark's Marina,
Sidney, 656-3421.

NEW ALUMINUM BOATS

12-ft. Springbok Reg. $324. Sale $285.
12-ft. Starcraft Reg. $325. Sale $275.
14-ft. Starcraft Reg. $595. Sale $495.

USED OUTBOARD MOTORS

85-h.p. JOHNSON '70 Model $1295.
115-h.p. JOHNSON '69 Model $1295.
both electromatic c-w controls
9½-hp JOHNSON, '68 Model $395.
20-h.p. JOHNSON, '69 Model $425.
20-hp MERCURY, '66 Model $325.
7½-hp EVINRUDE, '58 Model $125.

COAST POWER MACHINES (1961) LTD.
2520 Government St.
382-1421

"BLOW THOSE COBWEBS OUT"

Learn to sail NOW in our new Grampian 26 where the company's great and the tuition expert!

Racing class — Basic courses — dinghy course for adults and youngsters.

Call now for a brochure.

Who knows next year could be YOUR turn for Swiftsure!

OAK BAY YACHTS SAILING SCHOOL
"at the Marina"
Where Sailors Have More Fun!
1327 Beach Drive
386-3488

16' Fibreglass runabout, upholstered seats, mechanical steering, full Nautelex top, V16 — 1200 trailer. No power. $1049

17' Grew, sleepers, full top, 120 h.p. Mercruiser 1-0, 1800 lb. trailer. $3400

12' Clinker rowboat. $175

OAK BAY MARINA
Sales and Service
384-4141

CLARK BROS. MARINA
BOAT BROKERAGE
MARINA SERVICES
Sidney, B.C. 656-3042

20 FOOT HUDDLESTONE SEAscaff cabin cruiser. 100 h.p. Evinrude electric plus ½ boat house. Asking $3,500. 478-1624 or 477-5258.

13 FOOT GLASSPAR RUNABOUT, windshield and steering, factory trailer and 5½ H.P. Johnson, $350. 384-8225 or 386-9084.

JENKINS MARINE
All repairs to fibreglass and wooden boats, boat moving and building. 479-2344 or 477-3943.

28 FT., CABIN CRUISER, GREY marine engine. Enclosed head, sink, sleeps 4. $3,300. 756-2377. Duncan

18' FIBREGLASS KENCRAFT hardtop, electric 60 Johnson, trailer, all brand new. 652-2211.

19' FIBERGLASS BOAT DEEP V incomplete, needs power. $1,000. 479-2701. 479-5965.

12 FT. ALUMINUM CARTOP $100 boys kayak $35. Wanted to buy 900 lb. boat trailer. 479-3767.

FOR SALE: GALVANIZED FUEL tank, 9'x20"x36". Salmon dip-net. 382-8359.

1 HORSE POWER ELECTRIC outboard motor, 6 or 12 volt. 383-2278.

15 FT. CLINKER INBOARD CABIN boat. $300. Terms. 656-1678.

10' FIBREGLASS BOAT 5½ JOHNSON. $180. 477-1300.

NEWLY BUILT 6X4 HYDROplane $50. 656-5246.

10' PLYWOOD BOAT. BEST offer. Phone 385-6077.

80 BOATS AND MARINE

VAN ISLE MARINA

READY TO GO

33-ft. DISPLACEMENT CRUISER, 60 h.p. Gray, sleep 4, oil stove. A really sound, older boat for comfortable cruising. Owner has bought a larger boat. $6,750

27-ft. TWIN SCREW COMMUTER, all-mahogany, varnished over all. A custom-built fun-boat with speed to 30 knots. Luxury equipped with over-eight accommodation. $9,500

23-ft. TWIN SCREW Cruiser, all-mahogany, sleep 4 in 2 cabins. $5,500

20-ft. EXPRESS, all fibreglas 120 h.p. Mercruiser IB-OB, sleep 2. $3,500

26-ft. EXPRESS cruiser, 215 h.p. Interceptor. Planked hull custom built by Philbrooks. $8,500

28-ft. DISPLACEMENT, troller-type hull, fully equipped and ready to go cruising. $12,000

20½-ft. FAST CRUISER, Grendell design and in beautiful condition. $18,500

27-ft. CHRIS-CRAFT SEA-SKIFF, 225 h.p. V-8 power. Owner bought larger boat, asking $10,500

18-ft. DEEP-VEE, all fibreglas, 55 h.p. Evinrude, trailer. Used less than 20 hours. Asking $3,250

17-ft. CHRIS-CRAFT, 45 and 4½ h.p. Chrysler, all in like-new condition. $1,800

These and other good boats are available for your inspection. See us this week end. Steve Dickinson and Geoff Simpson will give you more information.

SKIPPERED CHARTERS BY HOUR, DAY OR WEEK

VAN ISLE MARINA LIMITED
Tsehum Harbour Sidney, B.C.
656-1136

TONY BURTON SAILING SCHOOL

AT BOSUN'S WIDE WORLD OF SAILING
ARE YOU SEA SAFE . . .?
A RECENT ISSUE OF CONSUMERS GUIDE RECOMMENDS THAT ALL BEGINNING SAILING BOAT ENTHUSIASTS TAKE LESSON.

JOIN US NOW AND HAVE FUN SAILING

PROFESSIONAL, INDIVIDUAL TRAINING. OVER 350 STUDENTS HAVE BEEN BITTEN BY OUR SAILING BUG.
WE HELP EVERYONE, BEGINNER OR EXPERIENCED, WIVES AND - OR HUSBANDS, CHILDREN, DOGS AND CATS!

BOSUN'S LOCKER
at 386-1308

Or TONY BURTON at
477-6325
for a free brochure

IT'S A KEEPER!

PEARSON'S has a CHRYSLER fishing motor that "measures up" for your fishing needs. We've gone overboard, and are offering our famous line of Chrysler fishing motors at a 15 per cent reduction.
We offer better service faster through our mechanics.

WE DO IT NOW!

Open 9 to 9 Monday to Friday

PEARSON'S
3388 Douglas, 386-3421

BARRACOUTA II

35' BERMUDA SLOOP

New main and genoa. Full sail inventory. 30 h.p. Universal recently reconditioned. Sparkman and Stephens hull cedar on oak. Approved category 1 rating. Ideal cruising boat. $10,000 or offers. 477-3110.

SEE US FOR MANY ITEMS USED in finishing your boat. Propane equipment, marine toilets, vinyl covered ceiling panel, interior prefinished plywoods, water tanks, pumps, 12 volt lighting fixtures, formica, arborite, insulation, dinette hardware, dinette cushions available on order. S. J. Peden Ltd., 2655 Quesnel St. 386-3464.

40 USED BOATS FOR SALE. Largest lot on Vancouver Island. SILVERWOOD BOAT BROKERS
2555 Beacon Ave., Sidney
656-1673 anytime
Open 7 Days

25'6" SANGSTERCRAFT SLEEPER seats, full canvas top, carpet, wiper, 55 H.P. Viking with alternator, with 6 H.P. Viking, 1000 lb. trailer. Like new. $3400 value for $2,400 or nearest offer. 592-6360.

26' THUNDERBIRD SLOOP, fully equipped with head. Sleeps 4, fibreglassed white hull. Ratsey and Lapthorne Main and Genoa. Cranfield Carter Spinnaker. Measured for racing. Phone 384-8980.

HOBIE CAT

The 14' scientifically designed quality catamaran. Ideal for holiday fun. Order now for June delivery. Complete with sail. $1,595. Contact Bob Stacey, 656-2863.

17' CLINKER CABIN BOAT WITH '68 6-h.p. Chrysler (Viking) and tank. Will sell together or separately. All 10' clinker, open to offers. 388-9236 between 5-7, 12-1 p.m.

18' BRANDLMAYR CABIN cruiser, full canvas top, overhauled 1965 Mercury 65-h.p. engine. Everything refinished, $1,650. Phone 383-3760.

14.6 FOOT ISLANDER, WITH A 35 Merc and a Holsclaw trailer, 1968 model, excellent condition. $1,650. 478-4289.

BASIC MATERIAL FOR 7'1" SABOT sailing boat. $37.00.
SAANICH LUMBER YARDS
3021 DOUGLAS ST. 385-2466

LOG SALVAGE OPERATION

High earnings includes boom boat, speed boat, 36 ft. salvage craft and all rigging. $10,000. 748-8466 Duncan.

FOR SALE: 1967 MERCURY OUTboard, 6 horse power, used very little, excellent condition, $225. 656-5162.

15' ALUMINUM BOAT, 50 HORSEpower Mercury outboard, Holsclaw trailer, numerous accessories, very good condition. 656-6825.

1-Rebuilt 60 h.p., V-8, fully marined.
1-Rebuilt Chrysler Crown.
1-25 h.p. rebuilt utility four Universal Marine Engines.
ORR MARINE
31 Erie St. 382-5013

SACRIFICE 19 FT. BY 7 FT. beam Clinker Cabin boat, Universal 4 cylinder F.W. cooled overhauled. Only $795. Cash or terms. 656-1675.

15' CELLO FINISHED GLEN-L SKIFF, 75 h.p. Johnson electric, factory trailer. Complete $1,100. 592-2389.

PROPELLORS
Re-pitched, repaired and balanced.
ORR MARINE
31 ERIE ST. 383-5013

25' BERTRAM BAHIA MAR hardtop with 325-h.p. Merc cruiser inboard. Custom finished. $28,500. Small trade considered. 656-2688.

40-H.P. SCOTT, GOOD CONDITION. $125. Also 3-h.p. Evinrude and 6 h.p. Mercury. 384-4077.

DON'S BOAT TRANSPORT
Bonded and Insured
479-1014

12' PLYWOOD BOAT. TRAILER and motor, $200. 388-1920.

19 FT. CARVEL INBOARD $695. Terms. 656-1675.

80 BOATS AND MARINE

HAIDA 26 SLOOP
QUALITY — PERFORMANCE

Brolite, Bapco, Cape Cod, International Pettit, Copper bottom paint, Yacht hardware and fittings. Marine charts and books. Dacron and nylon braids and lines.

MAYHEW and STRUTT LTD.
Cor. Queens and Douglas
386-7704

BRITISH SEAGULLS
Forty Featherweight, 3¾ h.p. $149
Forty Plus, 6¾ h.p. $195
Silver Century, 10¼ h.p. $265
All models in stock
VIC. LAWNMOWER HOSPITAL
834 JOHNSON ST. 386-8338

"SIMPLEX" GURDIES COMPLETE with hydraulic motors, valves, tank with filter and flow divider, also pump with magnetic clutch, all 3 units connected ready to install, from stock.
SMITH BROS. FOUNDRY & MACHINE WORKS LTD.
632 Pembroke 384-1625

PHILBROOK'S SHIPYARD LTD.
656-1157.
For fast marine repairs and service.

QUALITY REPAIRS IN WOOD and plastics — power or sail. Teak decks a specialty at Champion Boats Ltd. builders and repairers, 10233 Resthaven Rd., (Patricia Bay) Telephone 656-4398 or 656-2965 holidays and weekends.

SHIP CHANDLER—McQUADES
A-hoy skipper and crew!
Swiftsure can be wet. Stay dry with suits from $8.95
GOOD SAILING!!
1252 Wharf 383-1141

25' SEDAN CRUISER IN GOOD condition 8 knots, equipped with depth sounder, AM and CB radio, $7600. 477-3586.

42' TROLLER - HELEN E, $25,000. All trolling and shrimping equipment included. Contact Jack Robinson in Bamfield. 728-3265.

FLYING JUNIOR WITH MAIN, jib, aluminium mast and boom, boom tent. $700. 382-4353 after 6 p.m.

25' NAVY WHALER, 2 BUNKS, stove, toilet, 25-h.p. Gray Marine, needs shaft repairs. $1300. 479-6053 between 5 and 6:30 p.m.

ISLD: BOAT MAINTENANCE wiring. Ventilation. Woodwork. Fibreglass. Repairs. Painting. After 5. 384-5740.

SURPLUS-PROPS. FOR 75 AND 18 h.p. Johnsons. Wanted prop for 9¼ h.p. Johnson, also Johnson parts for any size outboard. 477-6722.

16 FT. TAFT BOAT, PLYWOOD and fiberglassed, 25 h.p. motor, electric, trailer and cover $900. Phone 748-9296.

21X8 FT. HOUSEBOAT, FRESHLY painted, sleeps 4, cooking facilities. $1250, less for cash. 652-1016.

1-MAN RUBBER DINGHY, USED 3 times, includes pump, lifebelt and oar. $25. 477-6525.

BOAT TRAILERS ANY SIZE. ALL ready to go. Al's. 214 Dundas. 383-6233.

40-FT. TROLLER, "SCOTTY BAY." Built in 1957. Sell for $12,000. 388-5654.

14 FT. BOAT, WINDSHIELD AND controls, 25 h.p. Elto electric and bilt trailer. Offers. 652-2157.

14' 4" GLASCRAFT, 25-H.P. VIKing trailer, all complete, good condition. 382-0300.

12 FT. GLASCRAFT RUNABOUT. Tilt trailer. 6 h.p. Johnson, '68. Phone 386-7888.

FOR CHARTER. CAL 25, U-SAIL or skippered from $175 weekly. 743-2178.

PRODESTO — MARINE
Marine hardware and accessories
930 Johnson 383-5812

12 FT. CANVAS KAYAK. $40. 477-3134.

92 SPORTING GOODS

GUNS — GUNS — GUNS

Charles Daly 12 $249; 7 mm Mag. Schultz; 30-06 Husq. Crown $149; 284 Sav.—3x9 $189; 243 Rem. 600—2x8 $169; 16 Ithica $75; 337 Magnum $89; 22 Gecado $34; 38 Arminus $50; 30-30 Win. $79; 22-410 Sav. $47.
Special Trap Shells $2.49
ROBINSON'S
1307 Broad 385-3429

TENNIS BUFFS!

Have your tennis racquet professionally repaired and re-strung at

RAY'S SPORT CENTRE
1692 Douglas St. 385-6312

ROBINSON'S!
Sleeping bags, $9.95 up.
1307 Broad 385-3429

See our professional fly tyer at work.
ROYAL COACHMAN TACKLE
1225 Gov't 385-6312

WATER SKIS
SPECIAL SALE
SCUBA SHOP
832 FISGARD ST.

HUNTING BLUEBACKS!
See our terrific tackle
PEETZ SKI AND TACKLE
574 Johnson 383-9652

BROWNING DOUBLE AUTOMATIC 12-gauge, ventilated rib, extra barrel, like new; 30-cal. Remington pump. Best offers. 477-2980.

COMPLETE BEGINNERS GOLF clubs, bags, cart. Also other clubs. Reasonable. 383-9110.

30-06 SPORTSMAN HUSQVARNA. Weaver scope and case, $150. Also Cooey 22. 386-6822.

COMPLETE HOME GYM, BARbella, equipment, etc. for sale. 384-2879.

22 ERMA SEMI-AUTOMATIC PISTOL, 2 clips, as new $55 or take pistol in trade. 388-4839.

CROQUET SET, LIKE NEW, $12. 592-6857.

1 SET GOLF CLUBS WITH BAG, $25. 478-2986.

86 STOVES and FURNACES

FINLAY COAL AND WOOD RANGE with warming oven. Regular $429.95, now $179. Terms available. Continental Home Supply, 851 Johnson. 386-2458.

NEARLY NEW GAS STOVE 24" with propane attachment. Call 382-5817 after 5 p.m.

WANTED HORIZONTAL TYPE OIL furnace and duct work. Reasonable. 385-2265.

40-IN. MOFFAT ELECTRIC range, fast burners. All in good working order. $20. 388-6528.

FAWCETT OIL STOVE, A-1, CHEAP. 592-3986.

96 CAMERAS, SUPPLIES AND PHOTO FINISHING

THE BEST DEAL

IN COLOR PROCESSING

is always at VICTORIA PHOTO SUPPLY. Fastest service, (48 hours), lowest prices, highest quality. Compare and see — bring your next roll to

VICTORIA PHOTO SUPPLY LTD.
1015 Douglas Street 385-3458

KODAK 8 MM. CAMERA WITH light bar and projector, $30; Royal portable typewriter, $35; clean used bird cages from $2 to $8; 3 stands from $2 to $5; several breeding cages, $2 up. 652-1686.

WE BUY USED CAMERAS

ELECTRIC EYE
Cameras and Service
1006 Broad St. 386-0333

PENTAX S.V. METER, SEVERAL attachments; electronic flashgun; 35-mm. wide-angle F 28; excellent condition. Best offers. 477-2890.

16-MM SOUND MOVIE PROjectors R.C.A. and Graflex, excellent condition. 477-2778.

LATEST MODEL ELMO MOVIE projector. As new, $225. Phone 385-6945 or 384-2779 after 6 p.m.

96 CAMERAS, SUPPLIES AND PHOTO FINISHING

ON SALE

SIMPSONS-SEARS

CAMERA DEPARTMENT

ANSCO ST 87 MOVIE CAMERA
6 Only Reg. $89.98
SALE PRICE $74.97

KEYSTONE MOVIE CAMERA
2 Only Reg. $79.98
SALE PRICE $64.97

KEYSTONE MOVIE CAMERA
2 Only Reg. $64.98
SALE PRICE $49.97

BAUER CL MOVIE CAMERA
4 Only Reg. $89.98
SALE PRICE $64.97

TAMRON—135 M.M. LENS CAMERA
1 Only Reg. $79.98
SALE PRICE $59.98

TAMRON—28 M.M. WIDE-ANGLE LENS
1 Only Reg. $79.98
SALE PRICE $59.97

TAMRON—35 M.M. WIDE ANGLE LENS
1 Only Reg. $69.98
SALE PRICE $54.97

SIMPSONS-SEARS

HILLSIDE
388-9111
Local 203

KODAK INSTAMATIC 104 CAMera—like new, $10. 386-6814.

97 FURNITURE

EVERYTHING MUST GO
CLEARANCE PRICES

TILLICUM FURNITURE and APPLIANCES
Tillicum at Craigflower
384-1216

DE LUXE PENTHOUSE FURNITURE

10-pce. Hespler D.R. suite, nationally advertised chesterfield, chairs, bedroom suite, occasional tables and lamps, etc. Must be sold by June 13th. Free delivery. Terms. Phone Mr. Bell 386-3450 or 384-9868 eves.
CONTINENTAL FURNITURE

KILSHAW'S AUCTIONEERS
Buy — Sell
CASH
Guaranteed Appraisals
1115 Fort 384-6441

PAY CASH AND SAVE
See Our Ad Under Miscellaneous
PANDORA FURNITURE LTD.
NEW AND USED FURNITURE
1050 PANDORA AVE.
383-6319

FURNITURE REUPHOLSTERY
For samples and free estimates in your home call J. Worden or G. Hodgson, 383-5111. Standard Furniture, 737 Yates.

CLEANING
Upholstered furniture and carpets cleaned and demothed in your home. For Free Estimates Call Ambassador Home Service. 383-5532

MUST SELL: AS NEW, CHESTERfield, matching chair, coffee table, lamps, dinette set, card table, box spring and mattress, dresser. 382-1417.

FINE FURNITTUE FOR SALE. Viking stove, lots of good carpets. 1215 MacKenzie Street. 382-8395, call on Sundays, 11-5.

WELL UPHOLSTERED CHESTERfield and 2 matching chairs durable and comfortable. Good value. 477-2969.

KITCHEN SET, NATURAL WOOD, 4 chairs and drop leaf table, good condition, $30; upholstered chair, Cogswell style, $15. Phone 592-6845

3-PIECE BEDROOM SUITE AND bench with spring filled mattress $75 fold up cot as new $20. 382-6505.

SMALL CHESTERFIELD $40. Good condition kitchen table $5. 386-2357.

LARGE OAK ROLLED TOP DESK also Rosewood chest of drawers, 42"x43", open to offers. 592-2507.

THE BRITISH UPHOLSTERY SHOP
583 JOHNSON ST. — 385-2222
Round needle point stools, walnut.

FURNITURE REFINISHING AND repairs. Dennis Jackson. 479-2037. Free estimates.

DANISH UPHOLSTERY
Estimates. Delivery. Pickups Free
Phone 652-1591 Anytime

NEW, WHITE, WELL MADE MR. and Mrs. Dresser and chest of drawers. Reasonable. 477-5731.

BRAND NEW, VERY ATTRACTIVE lounge chair; TV, in top condition. 382-6253 p.m.

WE BUY YOUR FURNITURE, household goods, pictures, tools, etc. Best cash prices. 386-0462.

GET AN OFFER
LUNDS AUCTIONEERS
936 FORT 386-3308

DOUBLE BED, BOX SPRING AND mattress, radio headboard, like new. 478-4980.

YOUR CHESTERFIELD RECovered, $45 labor, plus fabric. 384-6215.

DRESSING TABLE WARDROBE with full length mirrors. Good condition. 382-1163.

DINETTE SUITE ARBORITE wood grain finish, 6 chairs, excellent condition. $80. 477-4943.

DANISH WALNUT DINING ROOM suite, like new, table, 4 chairs, buffet, and hutch. 478-2356.

BED-CHESTERFIELD: RUG; KITchen set; chesterfield and chair. 384-6255.

MAPLE BUNK BEDS, MATTRESS, good condition, $65. 388-6135

3-PIECE BEDROOM SUITE SOLID oak, good condition, $65. 384-4282.

1 BRASS BED STEAD. 383-7618 OR 382-4636.

$25. ROLL-A-WAY BED. LIKE new. (Used 1 week). 386-9725.

98 TV, STEREO, RADIO SALES AND SERVICE

RENT TO OWN

A COLOR TV, OR BLACK AND WHITE AS LOW AS $7. MONTHLY, also CITY WIDE TV SERVICE from 9-9 daily.
CITY CENTRE TV
658-8385

NEW ADMIRAL PORTABLE TV'S TO CLEAR — 12" $139, 19" $169, 21" $219. Guaranteed 1 year all parts and service at BUTLER BROTHERS, 1720 Douglas St., 383-6811.

19" COLOR PORTABLE FOR $350. New stereo, slightly damaged on cabinet, has been discounted to $398.95.
QUADRA SERVICENTRE
385-6472

GOOD used portable TV, $88. BUTLER BROTHERS, 1720 Douglas Street.

98 TV, STEREO, RADIO SALES AND SERVICE

USED TV AND STEREO

17" ADMIRAL PORTABLE WITH "INSTANT ON" ALMOST NEW ONLY $119

G.E. 23" CONSOLE TV, WORKS WELL. ONLY $89.95

R.C.A. 3-WAY COMBINATION, GARRARD CHANGER, LIKE NEW CONDITION, WITH 3 MONTH ALL PART WARRANTY. ONLY $449

R.C.A. PORTABLE 17" TV. GOOD WORKING CONDITION. ONLY $49.95

THE TRADERS
715 FINLAYSON
(BESIDE MAYFAIR)
388-6264
OPEN NIGHTLY 'till 9

COLOR-VU T.V.
1520 Fairfield Rd.
BLACK and WHITE
SERVICE CALL
$7.50
With this ad, $5.50
COLOR
SERVICE CALL
$9.50
With this ad, $7.50
Best Service in Town
SALES — SERVICE
9 a.m. to 9 p.m.
386-6311, 388-9751

CAR STEREO

Clean, etch, align and test. All for ONLY $8 flat rate. Offer good til June 30, 1970.
9-9 Mon.-Sat.

STEREO WORLD
"Victoria's Sony Centre"
Sales and Service
1321 Quadra 388-7233

BUY NOW AND SAVE
up to 35 per cent off.

ON FLOOR MODEL AND DEMONSTRATORS COLOR TVs — STEREOS — RADIOS — TAPE RECORDERS
ATLAS STEREO CENTRE
764 FORT 385-2712.

TV RENTALS

Rent latest model portable TV — also color TV consoles at
BUTLER BROTHERS LTD.
1720 Douglas St. 383-6811
(across from the Bay)

TV RENTALS
The Best TV Rental Service
From as Low as $7.00 Per Month
PHONE TODAY 385-2435
MAIS FURNITURE
1821 Cook Street

23" MOTOROLA CONSOLE, BEST offer. 477-2980.

KILNER'S TV SERVICE
Calls $4.50 592-4315 anytime

SACRIFICE SALE, 16 INCH COLOR T.V., bought in 1968, $260. 386-8309.

19-INCH PORTABLE TV WITH radio, 1969 model, $129. 656-6985.

25" R.C.A. COLOUR TV EXCELlent condition $410. 479-1215

ADMIRAL 21" TV IN GOOD working order, $25. 382-9446.

G.E. 25" TV. BEST OFFER. 479-4319

23" G.E. TV LOBBY MODEL. Excellent condition. $125. 656-3147.

99 GROCERIES, MEAT AND PRODUCE

EXTRA SPECIAL

10 FRONT QUARTERS OF BEEF, CUT AND WRAPPED 49c lb.
BONELESS NEW YORK STEAKS, 6 oz. 59c ea.
50-LB. BARBEQUE PACK. No waste $33.95

Budget Terms Available

ALBERTA MEAT DISTRIBUTORS LTD.
1811 Cook St. 383-3012

THE WAREHOUSE WHOLESALE Food distributors, 47 Songhees Rd. First turn left — 100 feet past Johnson Street Bridge. Prices effective Mon., Tues., Wed. Open to the public daily 9 a.m. to 9 p.m. Open Saturday, till 6 p.m. We reserve the right to limit the quantities. Farm fresh large eggs, 45c doz.; Alymer vegetable or tomato soup, 9c tin; Fresh ground beef, 49c lb; Canada choice lean round steak, 89c lb; Purity No. 1 flour, 20 lb. bag $1.15; Wilson's fancy fresh frozen green peas, 2 lbs. 39c; Swift Prem, oblong tins, 2 tins 89c; Allen's fruit drinks, 3 48-oz. tins, 89c; Fresh large heads of lettuce, 2 heads, 25c; Tomatoes, vine ripened, 1½-lb. tray, 29c.

HARVEY'S MEATS

HOME-CURED LEG HAMS, LB. 69c
SMOKED PORK HOCKS, LB. 19c
HOME-CURED SLICED SIDE BACON LB. 79c
FREEZER SPECIALS
SIDES OF PORK, LB. 53c
STANDARD SIDES OF BEEF, LB. 69c

Budget Terms Available
Turn in our free parking lot while shopping

HARVEY'S
2709 Quadra St. 383-2031
CLOSED WEDNESDAYS

ALBERTA GRAIN-FED BEEF
RED AND BLUE BRAND
CANADA CHOICE
CUT, WRAPPED AND FROZEN
SIDES OF BEEF 69c lb.
HINDS 81c lb.
FRONTS 56c lb.
SIDE OF PORK 53c lb.
25 lb. Pork Pack $21.95
25 lb. Beef Pack $22.85
30 lb. Variety Pack $19.95
PHONE AHEAD
FOR FAST SWIFT SERVICE
LAKEHILL FRESH MEATS
3982 Quadra 479-6433

25-LB. VARIETY PAC $22.95
SIDES OF PORK 56c LB.
HIND QUARTERS CANADA CHOICE STEER BEEF 63c LB.
SIDES OF BEEF 71c LB.
FRONTS OF BEEF 67c LB.
GRAHAM'S OAK BAY MEATS
2044 Oak Bay Ave. 598-3206

SHOP AT "THE WAREHOUSE," Wholesale Food Distributors, 47 Songhees Rd., first turn left — 100 ft. past the Johnson St. Bridge. Open daily 9 to 9; Sat. till 6 p.m.

RED OR BLUE BRAND SIDE OF beef, 65c lb. Price includes cutting and wrapping. Super Low Cost Market, 980 Esquimalt Rd., 382-6188. Open till 9 daily.

FIRBANK FARM
1180 ROYAL OAK
10 Boiling Fowl, frozen $5.90
2½ Dozen Cracked Eggs 98c

VICTORIA BAKERY

It's the bread that makes the sandwich. 15 loaves for $2.87.
822 Yates St., 382-0221

VICTORIA MEAT MARKET
Stretches your food dollar
632 JOHNSON STREET

MELTON MOWBRAY PIES DAILY
BETTY ANN BAKERY
302 Island Hwy. 479-2424

100 MISCELLANEOUS FOR SALE

MEN'S NAVY BLUE BLAZER, size 38, crest removed. Excellent condition. $15. 384-8080.

MAN'S NEW SUIT, SIZE 38; hearing aid, Presto cooker; toaster. 592-6806.

POOL TABLE AND ACCESSORIES, 3 months old, $225. 477-1043.

MOVING, HOUSEHOLD FURNISHings and miscellaneous. 652-3367.

RED CEDAR BURLS.
382-7606.

MIRACLE!!! ADD 2 TBSPS. Bane's Honey to package cake mix.

FRESH EGGS
284 Prospect Lake Road

NEW ALUMINIUM CANOPY TOP for 6' box. 479-4365.

100 MISCELLANEOUS FOR SALE

"THE PRICE IS RIGHT"
Over 2,000 Keys
In Stock
Lock combinations changed. Keys fitted to locks, trunks, suitcases, etc. Safes repaired. Door closers repaired. Knives, shears, scissors, lawn mowers and saws sharpened.
Two service trucks to give you prompt service. Locks supplied and installed.

PRICE'S KEY SHOP
847 Fort Street 384-6221

PAY CASH AND SAVE

Example: Hide-a-beds, reg. $365, cash price $177; 2-pc. chesterfield suites, $95 to $298; space-savers, $66; 2-pc. converto suites, $88 to $189; wing-back chairs, $59 and $109; 4-pc. black Spanish chesterfield suite, $399; love seats, $73 to $119; 2-pc. corner sectional chesterfield, clearance $198; occasional chairs, $7.95 to $68; recliners, $89 and $199; 5-pc. rock maple dining suite, $468; Duncan Phyfe drop-leaf table and 4 chairs, $168; large table with 6 chairs, $243.50; china cabinets, $149; portable TV, $79; vacuums, $12.50 to $37.50; carpet sweepers, $7.95 to $18.95; stereo, $119; coffee tables, $9.95 to $43; lamp tables, $9.95 to $43; chest of drawers, $19.95 to $4.50; dressers, $27.50 to $89; good selection of lamps, priced to sell.
PANDORA FURNITURE LTD.
NEW and USED FURNITURE
1050 Pandora Ave.
383-6319

DO YOU WANT TO SAVE MONEY!
on Furniture, Appliances, Color TVs and Stereos.

COMPLETE
39" bed, spring, mattress, headboard and legs.
ONLY $59.95

Easy Terms—Free Delivery

ROYAL FURNITURE and APPLIANCES
733 Johnson St. 388-9021

SPECIAL

Fling
Support
Hose
Regular $5.95
$3.95 per pair

See them at . . .
SURGICAL SUPPLIES LTD.
1012 Broad Street 384-8433
A Division of McGill and Orme Ltd.

EATON'S WAREHOUSE STORE

749 View St.

Remember, You Can Budget Charge Through Our Customers' Accounts Office, Third Floor.

Just Arrived! New Shipment

FREEZERS:
McClary 15 cu. ft.—
McClary 18 cu. ft.—
McClary 23 cu. ft.—
10-Year Warranty

SEE US NOW AT

MAIS FURNITURE
1821 Cook St. 385-2435

MEL'S MEL'S MEL'S
CEDAR CHEST $49.50
BLUE HIDE-A-BED $50.00
KITCHEN CABINET $16.50
RANGETTE $29.50
WRINGER WASHER $34.50
RCA PORTABLE TV $99.50

MANY MORE SUMMER COTTAGE BARGAINS
MEL'S BARGAINS
523 PANDORA AVE. 384-3152
OPPOSITE B.C. HYDRO
MEL'S MEL'S MEL'S

Have your favourite pieces of furniture refinished to match your newer furniture. Our expert furniture refinishers will be glad to give you a free estimate. Have your fridges and freezers recoloured, too. Just call 385-1311, Local 239.

THE BAY

VISIT CANADA'S LEADING JEWELLERS
HENRY BIRKS and SONS
BIRKS diamonds are Canada's finest value. We invite your comparison. Marked savings on estate jewellery. See our selection of rings, brooches and earrings.
BUDGET TERMS AVAILABLE
Manufacturers of silver holloware and flatware, importers of English bone china and fine quality Swiss watches.
BIRKS
706 Yates Hillside Centre
382-6241 382-7287

CASH PRICE SPECIALS

Used Consol TVs from $30
Used portable TV's from $40.
10 day warranty
19" portable from $95.
30 day warranty

KENT'S LTD.
2406 Beacon Ave. 74C Fort
656-3722 383-7104
Sidney Victoria

HEAVY DUTY NECCHI SUPER Nova, $69. Elna, Open arm reverse stitch, $75; 2 Singer electric portables, $29.95; Singer electric in console $45, reverse stitch electric in console $55. All fully guaranteed. TERMS and FREE PARKING.
SAWYER SEWING CENTRE
"The Store With a Choice"
840 Fort 386-6228

KROEHLER HIDE-A-BED, matching chair $75; 5-piece rattan porch set $25; record stand $4; 2 hostess chairs $15; 2 wardrobe trunks $20 each; vinyl car-top carrier $20; gas camp lantern $7; Kitchen buffet $5; Ronson hair dryer $10. 478-8057.

RANGE, 40" RECONDITIONED. $30. Lloyd stroller $20; 2 wigs, one blonde-grey Kanekalon $17.50; one true blond human hair, worn once $25. All in good condition. 478-4346 after 4 p.m.

3 ROOM GROUPS
SEE US BEFORE YOU BUY
BETTER BUY HOME FURNISHINGS
704 View (downstairs) 385-4345
9-5:30 Daily 9-8 Thurs., Friday

FOR SALE, MATCHING COFFEE table and pole lamp, $45. Lovely hand-carved German cuckoo clock, $25. Also beautiful D

CELLANEOUS
FOR SALE

ER MOWER
QUARTERS
uilt Tillers
4 h.p. $95
unit $69
Tiller $75
' reel $89
' reel $125
mowers from $39.50
owers from $10
tle mower $149
WN HOSPITAL
nson St. 386-8338
t at the door

can choose from
t display of
T APPLIANCES
couver Island at
. TAYLER
m 383-3281

LASS MATERIALS
..... 96.95 GAL.
— epoxy resin and
types of foams. Fiber
all at the lowest prices.
PACIFIC IND. LTD.
386-1813

K FENCE 9 GA 60"X7'
mesh, 261 lin. ft. 1¾
lin. ft. 2¾ post, 21 in.
al misc. Barb wire
eeves, clamps and
1 by lot only.
PEDEN LTD.
386-8464

EARANCE OF
ANIC SPECIALS
Washers from $15 up.
RUD APPLIANCES
S AND SERVICE
wer 385-2232

R "NEW." IT'S SO
UG-MATE stain remov-
hampoo. Rent electric
or $1.00, plus materials.
Mattison, 760 Bay St. See
der Painters for other

NS IN NEW USED
que jewellery, watches,
ulture, TV sets, radios,
yers, gifts, ornaments
t that costs a lot less at
ncies 695 Esquimalt Rd.
from Maverick Market.

BON SILK SUIT, LONG
woolen suit, short coat
linen suit, both never
k rain-master coat and
18. Table lamp. All very
384-6601.

DARD LAMPS, G.E.
vest of drawers, pair of
es, slant needle button
hildren's life jackets, 3
saw, 2 French doors, 2
holders. 385-4842.

FOR SUMMER LIVING
'69 Ford Ranger and
mper. Also for fisher-
ure, 20 ft. cabin cruiser
. Write Box 100, Parks-
or phone 112-248-3763.

A AUTOPAK CAMERAS
6; sectional chesterfield
ed; R.C.A. cabinet hi-fi;
chest; some household
ll good condition, must
1.

EFRIGERATION LTD.
Self-Service Freezers, 8'
airy and Produce, used
lers.
St. 384-7425

YPEWRITERS:
RENTALS — REPAIRS
TAL CITY OFFICE
MACHINES
ston 383-5700

K WIG, $13; 4 DOORS,
tenault truck, motor and
e, 17 foot boat, fully
Two 775x15 winter tires.

RANDMA SAYS:
0 loaves — $2.10
ized Layer Cake, 79c ea.
RIA WEST BAKERY
FLOWER RD. 385-9534

ORS AT WHOLESALE
rystal 3.99
Crystal 11.99 60"x30" 19.99
ewart & Hudson
Gorge East 386-3211

EGISTERS ADDING
etc. Most makes, new and
sed. Anker agents Owen
Richardson Ltd. now at
rnment St. Phone 383-7134.

D USED WASHERS AND
land Washer Sales and
15 Chatham, 382-6413.

ODEL 12 CU. FT. G.E.
sa-top freezer, $85. 10 cu.
fridge cross-top freezer,
s and trade. 384-7813 All

MUST SELL. 3-PIECE
suite, large corner book-
ouble bed complete, metal
with mattress, high chair,
scales. 382-9750.

RUSH FLOOR POLISHER,
ball spikes, size 11, $8; 16-
hoist, $25; 5 h.p. Briggs
ion engine, as is, $75. 479-

$45; NEAR NEW CHAR-
size 38, cost $125, sell for
rts coal, $6; lawnmower
lectric motor; suit, $15. 477-

C GUITAR AND AMP.
deal for beginner, $50 or
uble head electric Phil-
early new, $40. Set of
lance wheels, $2. 382-5750.

EFRIGERATOR PRODUCE
ft. dry produce case, 34 ft.
meat case or two 12 ft.
or 656-3151.

SIZE CHILD'S CRIB,
ear new mattress, $
double bed, good condi-
382-6568.

A 15" PORTABLE TV
ndition; G.E. range, com-
electric and garbage bur-
348.

9X12; KARN UPRIGHT
gas hot water tank, gas
record player, 33-⅓ p.
en motor, 386-8344.

OLUX, LATEST MODEL,
out bag, automatic cord
and electric power rug
ake offer. 1268 Reynolds.

ANICAL CAMPER JACKS,
bicycle; 4 person rubber
mplete. 1700 Blair Ave.

WITH ROTISSERIE, DE
g-pong table, man's bike,
crib, spring mattress,
dogs. 658-5218.

ER, $15; PING PONG
0; deep fryer, $7; electric
ger, $25; meat cutter, $4.
384-0981.

SWING VACUUM
tools; used bed spreads,
heater; hot plate; wheel
sprinkler. 479-2763.

DE LUXE FRIDGE, $135;
stove, $95; 9x12 beige rug,
S Axminster, $22; up-
chair, $12. 382-9074.

LOUNGE AND ELECTRIC
uffet, table and 4 chairs,
chairs, Tricycle, 2 small rolls
383-7291.

OCOPIER, $40; NEW
sink, $7.50; new pink basin,
boots, 6½, $25; 598-4156.

WN? YOU NEED THIS 17
e mower, going cheap. 592-

FT. UPRIGHT DEEP
boat trailer for 12 ft.-14 ft.
-1917.

ROCKER, NEW $29; HOS-
ir, good condition, $5; floral
d. $5. 384-9494.

CHESTERFIELD CHAIR
bed of drawers; 2 double
ooks. 383-0360.

WER; DRESSER; LADY'S
and cart; rug 10x10, rose
6-1803.

BATHINETTE, $15; LLOYD
uggy, $45; and sterilizer,
$5. 592-6506.

OKE RECESS BATHTUB
owling shoes, nearly new,
9825.

RAILER, EXTRA HEAVY
McCulloch chain saw, like
-3892.

DRYER, $125; RUG, 9X15,
screen, $15; 477-2353 after 5

"A" FORD MOTOR AND
ssion, offers; Alder firewood
2-3147.

HOUSE, EASILY CON-
into tool shed. Solid con-
. Reasonable. 658-5285.

100 MISCELLANEOUS FOR SALE

TRADERS
WAREHOUSE CLEARANCE

USED 48" ROLLAWAY COT IN GOOD CONDITION. ONLY $44.50

NORGE AUTOMATIC WASHER. ONLY $38.95

COLONIAL STYLE HIGHBACK SOFA AND SWIVEL ROCKER IN EXCELLENT CONDITION. ONLY $189.95

VIKING 20 CUBIC FOOT REFRIGERATOR COMBINATION. ONLY $149.95

8 CUBIC FOOT LEONARD REFRIGERATOR IN GOOD WORKING CONDITION. ONLY $79.95

30" GURNEY ELECTRIC RANGE. ONLY $39.95

ROSE BEIGE HIDE-A-BED AND MATCHING CHAIR IN EXCELLENT CONDIT. $119.95

WINE HIDE-A-BED WITH SPRING MATTRESS, EXCELLENT CONDITION. ONLY $149.00

2 PIECE CHESTERFIELD SUITES AS LOW AS $9.95

GOLD CARPET, SLIGHT DAMAGE AND WATER STAINED, APPROXIMATELY 10'x10'. ONLY $69.00

3 PIECE VANITY BEDROOM SUITE COMPLETE WITH SIMMONS MATTRESS. GOOD CONDITION. ONLY $149.95

LARGE SELECTION OF USED AND SLIGHTLY DAMAGED BOX MATTRESSES IN ALL SIZES

THE TRADERS
715 FINLAYSON
(BESIDE MAYFAIR)
388-6264
OPEN NIGHTLY 'till 9

LES PALMER
SHAPES
THE 70's
WITH THE
NOW SUIT

The shape of things current and coming is in this new Les Palmer suit. Made of fabrics with heft and vitality to lend elegance, urbanity and ease in a well-defined shape. Its suppressed waistline and wide lapels emphasize the new shoulder styling and make the most of your natural body line.

OUTSTANDING VALUE
—$59.50—
Exclusive at . . .
LES PALMER LTD.
714 View St. 382-2825
Just Up From Douglas
Free Parking

POWER MOWERS
Reels and Rotaries
New and Used
Sharpening and repairs for all models
B.C. POWER MOWER
"Your Toro Dealer"
2100 Douglas 382-6513

EVERYTHING MUST GO
CLEARANCE PRICES
TILLICUM FURNITURE
and APPLIANCES
Tillicum at Craigflower
384-1216

MIRRORS AT WHOLESALE
24"x28" Crystal $3.99
42"x28" Crystal $11.99
60"x30" Crystal $19.99
STEWART AND HUDSON
490 Block Gorge East
386-3211

2-BEDROOM, WITH DINING room, stucco house, nice sized rooms, to be moved to your lot or can supply lot; large aluminum windows; used red brick, 8c each; assorted doors and windows; 3 bronze tanks; gas furnace, $30; cast iron soil pipes; carport 20x24, will deliver; garage door. 479-3344.

19" COLOR PORTABLE FOR $350. New stereo, slightly damaged cabinet, has been discounted to $288.88.
QUADRA SERVICENTRE
385-6422

USED VIKING RANGE
$119— 30-Day Warranty
FREE DELIVERY — EASY TERMS
HENRICKSON AND SON
APPLIANCE SALES AND SERVICE
811 Fort St. 386-6122

"BILL DYSON SINGS"
LIMITED NUMBER OF
1965 Recording (L.P.) at $2.50
HUDSON'S TAPE RECORDING CENTRE
1548 Fort at Pandora 382-0523

BOSTON ROCKER, MAHOGANY bookcase, G.E. speaker. Revere ware, G.E. steam iron, Sunbeam toaster, glassware, walnut coffee table, pots and pans. 477-2980.

I HAVE RECENTLY PURCHASED a Simpsons-Sears Kenmore automatic washer and dryer. Am selling Moffat Bendix automatic washer and dryer in good condition. $120 or best offer. 656-5133.

10-OZ. DUCK WATERPROOF tarpaulin priced from $3.25 for 5'x7' size.
VICTORIA TENT & AWNING LTD.
841 Flagard St. 382-5315

AUTOMATIC WASHER AND dryer combination, $125. 9x10 tent, like new, $45. 30" electric range, $25. 385-3986.

HAVE PURCHASED SIMPSONS-Sears Coldspot freezer, am selling Coolerator freezer. $95 or best offer. 479-8408.

A.B.C. ELECTRIC — 382-7221
New and rebuilt Appliances
Vacuum Cleaners, Potshers, etc.
One-year warranty, good selection
Reasonable prices. 821 Fort St.

CHAIN SAWS
Sales — Repairs
Victoria Lawnmower Hospital
884 Johnson 386-6336

Used Mowers From $25
ALF BECKER and SON LTD.
384-6414 2981 Tillicum

CHILDREN'S SAND BOXES, 4'X4' x8" with sand, $12 delivered. Refills $4. 388-0047.

INDOOR-OUTDOOR CARPETS. Name brands — 25 per cent discount. 385-3683.

GOOD USED APPLIANCES
VAN ISLE VARIETY
945 KINGS RD. 383-1347, 384-4336

UNIVERSAL RANGE ELEMENTS
TELE-TECH SERVICES LTD.
1392 WHARF ST 385-6783

HUB FURNITURE
715 Johnson 384-8425
Buy and Sell Good Used Furniture

NUMEROUS WIRE CAGES FOR rabbits, chickens, etc. Goldstream Estates, 974 Goldstream Ave.

HALF BARREL OAK AND FIR planter tubs from $6.95. S. J. Peden Ltd., 2466 Quesnel. 386-3464.

AMPLIFIER, DOUBLE BEDS AND other miscellaneous articles. 388-7913.

COMPLETE HOUSEHOLD FURNishings for sale. 3708 Raymond St. 479-6878.

MISCELLANEOUS CLOTHING FOR sale, size 10 to 12. Excellent condition. 386-1878.

SUNBEAM ELECTRIC MOWER, sheep shears; Teardrop trailer. 479-2104.

MOVING, MUST SELL, WRINGER washer, vacuum, firescreen, many other items. 656-2851.

12'X3' DEEP POOL AND COVER, $50 or nearest offer. 382-6308.

BRAND NEW MCCLARY-EASY twin tub, $100. 383-0490.

SIX-YEAR CRIB, BUGGY, stroller and few toys. 382-9494.

100 MISCELLANEOUS FOR SALE

WOODWARDS
HAVE AN EXCELLENT SELECTION OF VACUUM CLEANERS!

Always 25 or more different models to choose from, at competitive prices. We stock Sunbeam, Eureka, Hoover and Regina, priced from $44.95 to $199.95.

Convenient Credit Terms

Woodwards Appliances
2nd Mayfair

SALE — SALE

MAYTAG introduces another DEPENDABLE . . . the PORTA-WASHER. Compact, yet large capacity wash, double wash action, heavy duty motors and large pump, separate spin basket make this a real winner. Matches the Maytag PORTA DRYER too. SEE them at Butler Brothers, 1750 Douglas (Opp. the BAY).

LIGHT MINK COLLAR, ONE BLUE lace dress, one pink figured dress. With matching hats. Size 20½. Suitable bride's mother and similar occasions. Also, Naturalizer shoes, size 10. All as new. 386-8486, 10 a.m.-2 p.m. or 5 p.m.-7 p.m.

DUAL CONTROL ELECTRIC blanket, $10; sun lamp, $6; blond wig, human hair, $15; Philishave electric shaver, $10. 383-6646, 1515 Vining.

ARBORITE 5-PIECE DINETTE set, $24.50; cottage drapes; garden tools; old gilt picture frames; photo albums, 100 years old; old Bibles. 479-1184.

NEW DESIGN IN STUDENT'S desk. Must be seen. 1957 Chev. wheel and tire, 825.14. 1958 Chev. station wagon. Phone 384-6401.

MOFFAT DE LUXE MODEL 40", 4 fast elements plus 1 spare, $35. Tent, $20. Also other camping equipment. 477-3413.

BRAND NEW LINED DRAPES. Will cover 34", length 62". Value $700. Sale $350. 656-5302, evenings only.

ROYAL CROWN DERBY MIKADO pattern dinner ware. Assorted bar glasses and oil paintings — seascapes, still life, etc. 384-4479.

CONSTRUCTION ODDS AND ends, bifolds, kitchen cabinets, miscellaneous, trim, particle board; 417 Hillside. 388-7331.

1 PAIR EXTENDED RECTANGular side-view fender mirrors for trailering. Like new, $12.50. Phone 386-6814.

GIRL'S CLOTHES, SIZE 14, TEEN size 12-14, lady's size 12-14. Reasonable prices. 383-6206.

PEMBROKE BATH, $30; SHOPsmith bench, drillpress, lathe, speed changer, chisels, $300. 382-9514.

ONE PAIR OF DRAPES, DOUBLE width, $40; one pair, single, $10. 382-1745.

125 C.C. HONDA; 15 H.P. VIKING outboard; chain saw. 386-1083.

KIRBY VACUUM CLEANER FOR sale. Good condition. $40. 383-7084.

103 MISCELLANEOUS WANTED

ABEL TRADING CO.
422 John St.
Scrap metal bought for cash 8 a.m.-5 p.m. daily. No. 1 copper, 45c; radiators, 36c; brass, 35c; lead, 8c; aluminum, 8c; babbitt, 12c; battery, 50c each; premium paid for well sorted quantities; insulated copper wire for burning 15c and 35c a lb.; iron and steel picked up. Some junk cars bought. Phone Jim Reid, 386-6541, anytime.

SCRAP CARS AND CAR BODIES
Complete American Car—We Pay $5.
Complete foreign car—no charge.
Part cars and bodies—we chk. 75 $2.50 to $7.50.
Above prices in our yard—reasonable towing charges arranged.
MORRIS GREENE INDUSTRIES
1452 Shave St 385-8703

NEED CASH?
Cash paid for good tools, cameras, all types of musical instruments. What have you? Island Trading NOW AT 880 JOHNSON Street just down from Douglas 384-8854.

THE SALVATION ARMY MEN'S Social Service and Rehabilitation Centre needs your used furniture, clothing, household goods, to carry on Social Program. Please phone 386-3295.

CASH PAID FOR IN BROKEN OR good condition. Used, TV sets, radios, record players, combinations, watches, clocks, jewellery, furniture, rugs, ornaments, antiques. What have you? 386-3832, 656-3620.

FOR MONEY IN A HURRY WE buy or loan money on tools, guns and musical instruments. Brian Jonnson Trading Centre, 617-619 Johnson Street, opposite Pet Shop. 383-8412.

WANTED TO BUY CEDAR chest, ventilian blinds, approx. 6' to 8' wide, carpets, assorted sizes, brown arborite kitchen set. Victoria Press Box 141.

WANTED: METAL CUTTING lathe, band saw, drill press, bench grinder, small garden tractor suitable for mowing lawns, etc., and portable typewriter. 656-3385.

FAMILY TRADING
Cash for furniture, tools, appliances, guns, etc.
479-5631 9 AM — 9 PM

VICTORIAN GLASSWARE AND china, perfume bottles, demitasse cups and saucers, and a curio cabinet. 383-4370.

WANTED: L.P. "WHERE HAVE all the flowers gone" by Frederick and Nina, in stereo and good condition. 656-3395.

LUNDS AUCTIONEERS
BUY — SELL — APPRAISE.
938 Fort 386-5305

.22 CALIBRE SEMI-AUTOMATIC rifle, any model in good condition. 652-2116.

JUNK CARS, $7 PAID FOR MOST complete big ones at yard. Same $2 paid, we haul away. 382-9395.

WE BUY YOUR FURNITURE, household goods, pictures, tools etc. Best cash prices. 386-0462.

WANTED: CANOE PREFERABLY 16' or longer. Phone 477-1707, after 2 p.m.

GOOD BOOKS ALWAYS BOUGHT
HAUNTED BOOKSHOP
945 Fort 382-1427

WANTED: PLYWOOD, BRICKS, insulation, panelling, stain glass windows, etc. 385-5656 mornings.

ELSHAW'S
CASH FOR FURNISHINGS
384-6441

WANTED TO BUY: MAPLE FURniture, chests, decks and chairs. 477-1233.

UTILITY OR BOAT TRAILER, small wheel. Bass guitar, 4-string. 592-2401.

SMALL UTILITY TRAILER WITH turn indicators and stop lights. 592-7452.

CEDAR CHEST IN GOOD CONDItion. 384-5005.

SQUARE DEAL—JUNK DEALERS 388-1221 1126 Hillside 383-6801

REFRIGERATORS AND FREEZERS bought. 384-7813. All-Temp.

PISTOLS AND RIFLES, OLD OR new, wanted by collector. 382-5244.

WANTED SLIDE TRAYS FOR Cabin projector. 383-9184.

WANTED: QUEEN ANNE CHAIR, woodwork in good shape. 384-1535.

15-GALLON JOHNSON SIDE TANK. 592-2778.

WANTED: BAKER USED BRICKS. 652-2781.

LIMOGES CUP AND SAUCER, "Bridle Wreath." 477-6718.

REQUIRE TYPEWRITER AND adder. 479-5042.

108 MISCELLANEOUS TO RENT

RENT TO OWN
New Sewing Machine, $2.75 Weekly $9 Monthly
SAWYER SEWING
540 Fort St. 388-6229

RENT FURNITURE OR APPLIances. The Traders, 715 Finlayson. Open nightly till 9. 388-6264.

Sell household goods with a Classified Ad.

108 MISCELLANEOUS TO RENT

RENT TO OWN
Furniture
Appliances
TVs, Stereo
Used Furniture also Available
VICTORIA FURNITURE GALLERY
(The Smiling Boys)
721-723 Johnson St.
Phone 384-4362
Take the Scenic Route to Yates

112 WANTED TO RENT MISCELLANEOUS

WANTED TO RENT A GARAGE for approximately 1½ hours per day in the area of high Quadra between Cook and Reynolds and Blenkinsop and Saanich Rd. Phone D. Webber at 382-3131 days, and 383-3006 nights.

115 SWAPS

NEW CUSTOM-BUILT SKI AND fishing boat, 17'6"x7'6". Fully fibreglassed ply, upholstered seats, steering, side pockets, cupboards. Craftsman built, architect designed. Value $1400. Will swap for good long shaft outboard, electric or manual, or for older boat with engine. Genuine inquiries 383-2882.

8-FT. STAINLESS STEEL STEAM table, bicycle wood lathe, buzz saw and power take-off, 23-cu. ft. Commercial fridge, 21-in. GE TV. Sell or swap what have you? 478-3549.

1961 CHEV. HEAVY DUTY 1-TON flatdeck on duals. Tested, hoist available, radio, heater. Swap for boat, motor and trailer or ? 479-6610.

DOUBLE LOT IN COURTENAY, take boat, motor and trailer or paper as full or part payment. 478-1173.

'63 FORD HALF TON, WITH home made canopy camper. Many extras for Volvo or Volvo wagon, '64 up. 478-3671.

'62 STUDEBAKER AND '66 Suzuki 250 c.c. for small car or truck. 385-3658 mornings.

SELL OR TRADE RARE '48 Citroen, restored, want Mini Minor or small car. 385-5095.

NEW 222 BRNO, 2-7 WEAVER scope and mount, $300 value, sell or swap. 479-4156.

SKY-DIVING EQUIPMENT FOR small car or what have you? 384-4431.

TRANSFERRED, WILL SWAP DEpendable Morris for tent trailer or sell for $150. 389-9447.

1967 MUSTANG, LOW MILEAGE, excellent condition for $1900 and 1950 Chev. pickup truck. 385-4909.

NEW AND USED FURNITURE appliances, TV for — WHAT HAVE YOU — Phone 384-4362.

SWAP — 96 LESSON ORGAN course, for desk suitable for L.R. Phone 386-7856, after six.

GOOD CAR FOR FURNITURE, color TV or what have you? Jim. 385-0031.

'59 CADILLAC NEEDS WORK. For furniture, antiques, or coins. 382-4636.

WILLY'S 4X4 WAGON, 1962 FAIRlane 500, both excellent, tested. 478-4708.

1960 CHEV. SPECIAL DE LUXE sedan, running order, $150; accept 10-speed bicycle in trade. Offers. 477-3937.

1950 CHEV. VERY GOOD RUNning condition. Clean. Swap for canoe or sell. $100. 388-6361.

'67 OLDS FOR WINDOW VAN OR station wagon. 477-4206.

117 ANTIQUES

TOP CASH PRICES FOR OLD china, glass, silver, paintings, furniture, jewelry, B.C. Indian items, etc. BYGONES ANTIQUES, 1034 Fort. 383-6025, day or night.

AVENUE ANTIQUES — 1569 OAK Bay Ave. We buy and sell old silver, glass, brass and furniture of yesteryear. 386-5197 or 386-7638.

LARGE OAK ROLLED-TOP DESK also rosewood chest of drawers, 42"x43". Open to offers. 382-2597.

WANTED — ANTIQUE OR traditional desk. 386-1536.

VERY ATTRACTIVE, VINTAGE Canadian cook stove, $75. 477-3707.

120 GARDEN SUPPLIES

Fertilizer

SPECIAL CHICKEN MANURE, $15 load or you haul, we load $2 per yard. Also by sack. Valley Farms. 478-1073 or 478-2590.

AGED HORSE MANURE WITH mulch or straw, 7 yds. for $20. Pacific Tractor Service. 385-8506.

FREE FERTILIZER
You haul. Oaks Poultry Farm, 880 Downey Road, Sidney.

DUCK MANURE, 50C A BAG, 60C del. Sidney Duck Farm, 656-4412.

Plowing, Rotovating and Cultivating

FOR CUSTOM HAYING
653-3616

120 GARDEN SUPPLIES

Plowing, Rotovating and Cultivating

GORDON'S TRACTOR SERVICE. Rotovate, plough, disc, cultivate, level, blade, post holes. Cut, rake and bale hay. Saanich Peninsula. 652-2758.

COOPER'S TRACTOR SERVICE
Gardens, yards tractor rotovated, plowed, cultivated and levelled. Mowing. 382-8318.

HAROLD'S ROTO-TILLING. 7TH yr. Powerful machine. Will enter small gate. Quick service. 479-1337 or 384-9205.

VALLEY VIEW TRACTOR. TALL grass cut, small gate tractors, quick reasonable service. 479-3527.

C. STARCK ROTOVATING, BRUSH and grass cut, post holes, etc., loading and hauling. 479-3157.

TALL GRASS CUT
Machine enters small gate. Wightman. 477-3453.

CARLSON'S TRACTOR SERVICE. Plowing, rotovating, levelling. 479-3460.

BOBS ROTOVATING
Yards levelled, rotovated, cultivated, post holes. 386-2652.

CENTRAL SAANICH TRACTOR
Rotovate, plow, level, loader, etc. Owner driven. 652-4206.

DON'S TRACTOR SERVICE
Rotovate, plow, cultivate, mow, loader, blade, rake 477-3913.

Seeds, Bulbs, Plants, Trees, Shrubs

DAVE'S GREENHOUSES
Clearance Sale: Large geraniums in 4" pots, 50c each or $5 per dozen. 12" hanging baskets, ivory geraniums, fuchsias, $4 each. Tomato plants, 50c per dozen. Open daily 9 till 9. 4254 Shelbourne. 477-4522.

BUY YOUR BEDDING PLANTS AT the greenhouse. Good selection, most at 50c per pack. 588 Kenneth Street.

WILLOWDALE FARM
Bedding, vegetable and tomato plants. Mums, geraniums. 6447 West Saanich Road. 652-2963.

CLOSE OUT SALE OF SHRUBS, evergreens, 2½ to 4 ft. high. $1.00 each. 382-2969.

LOVELY SALMON PINK GERAniums and pink trailers, $4.50 a dozen. 4200 Tyndall Ave.

ALL KINDS OF EVERGREENS and flowering rhododendrons. 384-5044.

4" CLAY POTS, $1.50 PER hundred. 4344 Tyndall Ave. Apply at the green house.

Top Soil, Rocks and Fill

FREE FILL WANTED. NON-burnable soil, rock, and clay fill. May be deposited at Trio Ready Mix Limited, 773 Cordova Bay Road between 8 a.m. and 4 p.m. weekdays.

METCHOSIN, FIELD SOIL, DARK brown, good for lawns, gardens, flower beds. Delivered in 8 or 10-yard loads only. $9.25 per yard. Columbia Ready Mix. 478-1701.

REALLY GOOD TOP SOIL, CONTACT LAYRITZ NURSERIES — 479-3434

NO. 1 TOP SOIL, CLEAN FILL, blasted rock. O.K. Trucking Co. Ltd. 386-3414.

FOR SALE: 6 TO 8 ACRES OF black top soil, peat moss. Shawnigan area. Phone after 5, 382-5010.

1 WEEK SPECIAL. A-1 PEAT soil, 7 yds., $25. Pacific Tractor Service. 385-8506.

SCREENED TOP SOIL, FREE fill, sand and gravel. 477-5371, 479-3719.

A-1 BLACK SOIL, 6 YARDS $24. Bag $1.25. Also cow manure. 386-4356.

125 PETS AND SUPPLIES

PEDIGREE FEMALE DACHshund for sale. Fond of children. 478-3356.

SMALL FAWN COLORED TERrier type pups for sale, $30. 631 Hillside. 386-7365.

KITTENS FREE TO GOOD homes. Will deliver. 385-1044.

KITTENS FREE TO GOOD homes. 656-1989.

IRISH SETTER PUPPIES. NO papers. $50. 478-3467.

REGISTERED TOY POODLES, males, 8 weeks. Phone 592-2394.

FREE LAB PUPS.
478-5563.

WELSH CORGI PUPS, $100 EACH. 1 male, 1 female. 478-2264.

TINY FEMALE CHIHUAHUA pup, also goslings. 478-2527.

GERMAN SHEPHERD PUPS, 6 weeks old, $25. 478-2533.

PUPPIES FOR SALE.
652-1033.

SIAMESE KITTENS FOR SALE. 383-8705.

PRETTY, FLUFFY KITTENS free to good home. 479-1012.

FLOWY HOUSETRAINED KITtens, phone Terry, 478-2419.

FISH TANK WITH FILTER, BEST offer. 388-0652.

REGISTERED GREAT DANE puppies. RR No. 1 Duncan. 746-5944.

SIAMESE KITTENS, CHOCOLATE point, blue point, sealpoint. 384-3082.

YOUNG GERBILS, 50C EACH. 383-2971.

Winning Contract

By HOWARD SCHENKEN and RICHARD L. FREY

Let's say you are South and the bidding has gone:

North	South
1 Spade	2NT
3 clubs	?

What would you call next with each of the following hands?

ANSWERS TO BRIDGE QUIZ

1. Three spades. Partner is asking us to show preference for one of his suits and the rule is that, with three cards in each, we have to support the first-bid suit. The fact that we have more points in the second suit, clubs, than in the first suit makes no difference to the application of this rule.

It would not be a bright idea to rebid three notrump. We have already announced, via our bid of two notrump on the previous round, that we have 13 to 15 points in a balanced hand, and if three notrump were the best contract the chances are that our illustrious partner would have bid it instead of bidding three clubs.

Opener probably has at least nine cards in the black suits and is eager to hear whether our hand is suitable for a trump contract. With three-card trump support and two aces, the answer is very definitely yes.

2. Three notrump. This does not seem at all the right type of hand on which to encourage partner to select a contract of four spades or five clubs. With a very sound holding in each of the unbid suits, and a hand that may be of relatively little value at a trump contract, it seems much wiser to reiterate our desire to play at notrump.

3. Four spades. In this sequence of bidding opener is bound to have at least five spades, for which our Q-10-x will be ample support. (With four spades and four clubs, partner's normal opening bid would be one club.) Rather than simply bid three spades, it is much better to show that we have maximum values by jumping to game.

The jump bid in spades serves to distinguish the hand from the less powerful hand we held in Problem 1, and thus enables opener to consider a slam if he happens to have a strong hand. The jump bid also suggests that we have a suitable holding in partner's second suit, which may be a key factor.

4. Four clubs. With this hand it is advisable to let partner know we are willing to play for game at clubs. It would be unsafe to bid three notrump, since we cannot be sure that our holding in either of the red suits would be adequate.

Raising the clubs does not finally commit us to playing at an 11-trick contract. Opener still has the chance to bid four spades, which we would pass.

(A Bell-McClure Syndicate Feature)

1. ♠ J 9 4 ♡ A 4 3 ♢ A 6 4 ♣ K J 7
2. ♠ J 7 ♡ K Q 9 3 ♢ K Q J ♣ J 6 4 2
3. ♠ Q 10 2 ♡ A K 8 ♢ 9 8 6 3 ♣ A Q 5
4. ♠ K 4 ♡ A 5 4 ♢ J 7 3 2 ♣ K Q 9 5

125 PETS AND SUPPLIES

PALOMINO MARE, 8 YEARS, 14 hands, good with children, $250 or near offer; 10-year gelding, 16 hands with English saddle $300. 479-5779 or 656-3006.

GUARANTEED SATISFACTION. Custom made, fully hand tooled bridles and chaps, etc. Made to order. 478-2750.

THE DOGGY WASH
2314 Douglas, 385-6606
1680 Cedar Hill X Rd.
477-5454.

BOSTON MALE PUPPIES, 8 months old, both parents champions. Adults only. Inquire Mrs. V. McLaughlin. 478-2400.

REGISTERED MINIATURE poodle puppies. Apricot whites and creams. Breeding and pet stock. 7202 Scurrie Place. 652-4963.

FREE TO LADY LIVING ALONE, no children, adorable, small, blonde female, purebred Pekingese. Not used to traffic. Victoria Press, Box 135.

15 GALLON STAINLESS STEEL tropical fish tank. Complete with fish, stand, 2 pumps, and many extras, $40 complete. 592-3157.

2 BEAUTIFUL CATS, 1 YEAR old. Need adult homes. C.P.L. 384-9692.

BEAUTIFUL BLACK MALE AND female American cocker puppies. 479-4460.

SCOTTISH TERRIER PUPPIES, ideal pets for children and adults. 479-2651.

WANTED: HOME FOR PART Lab., part collie, in country, 1 year old. 479-1017.

PUREBRED MALE COLLIE. Offers 478-3685, 4:30-6.

BLACK AND WHITE MALE KITten. Free to good home. 385-9837.

GREATER VICTORIA DOG OBEDIENCE TRAINING CLUB
PHONE SECRETARY, 592-7310.

SILVER MINIATURE POODLE puppies males. Clippings, stud service. 386-9236.

PUREBRED BORDER COLLIE pups, out of proven workers. Duncan 746-7457.

YEAR-OLD SILVER MINIATURE male poodle, registered, $75. 652-2761.

REGISTERED IRISH SETTER puppies, champion sired. Show or field. Pet stock available. 592-9201.

2 FEMALE HUSKY SHEPHERD puppies, $25. 477-4955, 4064 Livingstone.

CHESAPEAKE BAY RETRIEVER pups, top breeding, field trial and hunting stock. 479-1211.

FOR SALE: BOA CONSTRICTOR, a Tokay Gecko, and a pair of squirrel monkeys. 382-1768.

BUDGIES, SUITABLE FOR aviary or breeding. Price reasonable. 479-1054.

BOARDING SMALL DOGS AND cats. Personalized loving home care. 478-1156.

EXCLUSIVE BOARDING — SMALL dogs and cats. McCoy, 479-7301, between noon and 6 p.m.

REGISTERED MINIATURE poodles. All ages. Clearance priced. Nanaimo 754-3646.

REGISTERED MINIATURE smooth Dachshund puppies. Black and tan. 384-3439.

3 PUPPIES, 2 MALES, $10 EACH; 1 female $5. Mother—Border collie. 478-2267.

REGISTERED LABRADOR PUPS. Top field trial pedigree. Only 2 left. Best offer. 384-6237.

WANTED: FOR STUD SERVICE, Blue Tick, Red Bone, or Black and Tan Hound. 642-5598.

CANARY MALE AND 2 HENS, and other singers. 383-5530.

BUNNIES FOR SALE: 50 CENTS each. 479-6546.

127 CHICKS, POULTRY, HATCHING EGGS, SUPPLIES

PLYWOOD FEED BIN, APPROXImately 4-ton and 2-ton sizes. 479-4528.

NEW HAMPSHIRE PULLETS, 9 weeks old. 477-6573.

128 LIVESTOCK SUPPLIES AND EVENTS

TRIPLE REGISTERED PALAmino saddle bred gelding. Won reserve champion Saanichton Fair 1969. Excellent disposition, trained English and Western. $600. We also have 2 yearling fillies for sale. One good hunter potential, the other will make an excellent child's horse. Priced rom $250. 478-1470.

PENINSULA FEEDS AND stockmen's supplies. 5451 Hamsterly Road, by Elk Lake. Specialty—horse feeds. Hay, feed, saddlery, western wear. Albert's feed tubs, and buckets. Special this week—imported alphalfa grass mix hay. $55 per ton. 656-5241.

BRITISH COLUMBIA FESTIVAL of sports International Polo Match, Victoria-U.S. Toppenish, Washington. Sunday, May 31st, 2 p.m. East Saanich Road at Hovey Road, Saanichton.

LOVELY DARK BAY MARE, 7 years, 15.2 hands high. Well trained. Show horse, jumper, good for beginner or experienced rider. "Teddy-Bear." $700. J. Hess. 477-6118.

WANTED THIS YEAR, SPRING lambs, small or large amount. Top price paid. Also, old boars; call between 8 a.m.-5 p.m. 479-2854, 479-3524.

BOB OWENS CUSTOM FARRIER. Horses trained. 384-5551 before 6 a.m. or 749-4806 during day and leave message.

REGISTERED HALF MORGAN thoroughbred, 16 hands. Sire Jet Traveller, Dam Miracle Belle, 8 yrs. old. 479-3409.

PALAMINO AMERICAN SADDLE horse, 15 hands, good disposition. Phone 652-1614.

FAST REINING GELDING, GOOD for games, also, English bridle. Phone 479-1146.

THREE REGISTERED DORSET Horn rams, 2 yearlings, one lamb. 478-1592.

CHINCHILLA BREEDING CAGES with automatic watering, etc. 479-5190.

BEAUTIFUL SADDLE HORSE. English or Western, must be seen to be appreciated. Reasonable. 642-5455.

QUARTER HORSE STALLION "GO Too" Agha. Number P-79772, $600. 479-2756.

FOR SALE: DOUBLE HORSE trailer, $600. 3297 Whittier Ave.

TO RENT PASTURE FOR horses Royal Oak area. 658-5454.

REGISTERED HALF ARAB STUD, what offers. 478-2964.

DONKEYS, ONE 6 MONTH OLD filly, one 3 week old colt. 746-4509.

BOX STALLS, $50.
3-MILE CIRCLE 479-1146

WANTED: WEEK OLD LAMB OR kid. 479-7771.

WANTED — WEANER PIGS.
652-1868

BARNSBY ENGLISH SADDLE, complete, $95. 656-1953.

FOR CUSTOM HAYING
652-2616

KIDS FOR SALE.
479-2168.

2 QUIET SHETLAND PONIES FOR sale. 656-5547 or 658-5241.

FOR SALE: 3-YEAR GELDING, 14 hands. 656-5347.

130 HEAVY EQUIPMENT AND MACHINERY

WHOLESALE PRICES
On new and used Crawler Tractor parts, for J.C.B., International, A.C., John Deere, etc. Duty free.
WEST COAST EQUIPMENT INC.
77777 Detroit Ave., S.W.
Seattle, Washington 98106
Phone 206—Roll-1761

BRAND NEW 1970, 8-HORSEpower Viking tractor, full warranty, electric start, retail value $750. Best offer buys. Phone 756-5380 or 756-6134, Nanaimo.

1952 TD9 BULLDOZER, WITH hydraulic blade. $900 or nearest offer. No phone calls Sunday. 479-6452.

1955 CATERPILLAR 955 MODEL 12 A, ripper, conventional bucket. Excellent condition. OK TRUCKING. 386-3414.

TD 18 CAT, WITH HYDRAULIC angle dozers, winch etc. Good condition. $2800. 746-7771 Duncan.

FOR SALE: T-2 CATERPILLAR, new rollers. Phone after 5, 382-6010.

135 FARM IMPLEMENTS

BUTLER BROS.

Backhoe to fit on 3-point hitch tractor. Good shape	$1400
Forage blower, complete with pipes.	$100
John Deere heavy duty 60-ft. elevator with motor	$350
Brady forage chopper	$1[illegible]
Bale loader	$75
I.H.C. fertilizer spreader with seeder	$195
10 h.p. garden t

150 CARS FOR SALE

SAUNDERS & HITCHMAN DOWNTOWN LOT

USED CAR SPECIAL BUYS

1966 FORD Galaxie 500 2-door hardtop. Power brakes, power steering, automatic drive. Radio. $1695

1966 TOYOTA CROWN 4-door station wagon. 4-speed standard shift $1[illegible]

1965 AUSTIN 850 station wagon. You must see $695

1965 VOLKSWAGEN 2-door sedan. Very Special $895

1961 VALIANT 4-door sedan, standard transmission $495

SAUNDERS & HITCHMAN DOWNTOWN LOT

1515½ Quadra at Pandora
382-0032

YOUR TOYOTA HEAD-QUARTERS

CLEARANCE SALE

1970 R-10 RENAULT, reduced to $1995 from $2158

1970 R-A RENAULT, reduced to $1795 from $1987

1968 BEAUMONT V-8, automatic, 2-door hardtop $2395

1968 PONTIAC, V-8, power steering, power brakes $2195

1967 FALCON 4-door sedan, six automatic. $1595

Bank Financing

Many lower priced cars in stock

B. MADSEN MOTORS LTD.
2691 Sooke Rd. (Glen Lake)
478-5214

"COLWOOD SPECIALS"

1968 DODGE Dart 2-door hardtop. Buckets. Big 6. One owner. Only $2250

1966 CHRYSLER Windsor 4-door sedan. Polar white. A beauty. Reg. $2,195. Trade your older Chrysler on this one. Only $1795

1965 MUSTANG. V-8. Rebuilt motor. A good buy at Only $1495

1964 FORD Falcon Futura 6 auto. 2-door H.T. Popular ladies car. Only $1085

1963 CHEV. convertible, V-8 auto. White, black top. P.S. and brakes. Only $1295

1962 CHEV. Impala "327" auto. 2-door H.T. Nice model. Only $895

1962 AUSTIN Cambridge sedan. New tires. A bargain. Only $288

1962 VOLKSWAGEN Beetle. Rebuilt motor. Why pay more. Only $595

MORE OLDER CARS, $95 UP
COLWOOD MOTORS. 478-1824
1836 ISLAND HIGHWAY

M M M M M M M M M M

TIRED OF BIG GAS BILLS??

Try one of these reconditioned specials:

58 Karman Ghia; 59 Volkswagen; 62 Anglia; 64 Corvair; 64 Volvo; 66 Austin 1800; 67 Austin Mini; 69 Austin Mini; 60 Volkswagen.

MAYFAIR MOTORS LIMITED

736 Cloverdale Ave.,
385-4731

M M M M M M M M M M M

TESTED CARS $100 AND UP
NOTE OUR NEW LOCATION
'61 Corvair; '60 Chev; '61 Envoy wagon; '62 Ford Falcon wagon; '52 Austin; '49 Pontiac automatic; '48 Chev; '58 Pontiac, 2-door; '64 Rambler, 2-door. And many others.
394-6713.
HOUSTON MOTORS
1500 BLANSHARD AT CORMORANT

1959 OLDS. HARDTOP. 4-DOOR automatic, power steering, power brakes, air shocks, trailer hitch, clean, good condition. Ideal for towing trailer of any size. $475 or best offer. Phone 477-5623 after 6 p.m.

'68 FORD GALAXIE 500, 2-DOOR hardtop, V-8, automatic, power steering, power brakes, like new condition. Contact Neil Smith. 383-8211 or 478-1538.

1967 DE LUXE VOLKSWAGEN, absolutely flawless condition, must be seen to appreciate. 23,000 miles. $1350. 382-5762.

1967 CAMARO 327 AUTOMATIC fully loaded 10,000 mile GMC warranty. $2300 or best offer. Phone 384-9670.

'64 BEAUMONT ACADIAN station wagon, excellent condition. $895. Home station at Carey Rd. and Tillicum.

LOW LOW PRICES
NO DOWN PAYMENT
ARTS CAR SALES

'62 PONTIAC CONVERTIBLE, power brakes, power steering, mechanically sound. Needs body work. $300 or offers. 386-2034.

1955 PACKARD, 400 PATRICIAN, hardtop coupe, all automatic, with radio, new tires, 60,000 miles, excellent condition. $495. 384-6311.

1955 ZEPHYR, NEW TIRES. Inspected 'til April 1971. May be seen at Fort and Duchess Home station. 592-3258.

SACRIFICE. BEAUTIFUL 1969 Buick Skylark, 2-door hardtop, power steering, radio. Offers. 382-2856.

1955 CHEV 6 CYL., AUTOMATIC transmission, just rebuilt, radio, 4-door, nice looking unit. $350 or offers. 383-8056.

1960 BRITISH STANDARD STATION wagon, custom radio, excellent condition. $250. 479-5001.

$75. '60 CHEV AUTOMATIC, overhauled motor, needs transmission work. 382-8058.

'64 BEAUMONT ACADIAN 4-DOOR station wagon, all extras, $745 or nearest offer. 385-5165 or 386-6621.

1962 PONTIAC STRATO CHIEF. 4 door sedan, offers? 3709 Raymond St. 479-6875.

'64 VAUXHALL VIVA. EXCELLENT condition. Tested. 48,000 miles. $850. 477-1955.

1960 ENVOY. NEW CLUTCH AND brakes, tested. Must be seen. A steal at $295. 592-1860.

1967 WILDCAT CUSTOM. 2-DOOR hardtop, buckets, console, $3,250. 478-2872.

MORRIS 1100, NEW MOTOR, REBUILT transmission. Phone weekdays, after 4:30. 477-4258.

1957 PLYMOUTH V-8, NEW TIRES, battery and brakes; tested 'til 1971. $99. 383-8088.

'62 ACADIAN CONVERTIBLE, automatic, 6, $700 or nearest offer. 479-1472.

'53 CHEV. A LITTLE UGLY BUT healthy. 1285 Roy Road. 479-1561.

'65 MUSTANG CONVERTIBLE. 289, 3-speed standard. Phone 382-6887.

'59 CHEV. 348 CONVERTIBLE. $400. 385-1820.

'62 DODGE DART. V-8 STANDARD. Very clean. $300. 382-7713.

150 CARS FOR SALE

ENSIGN
CHRYSLER-PLYMOUTH

"UNDER"
ONE SIGN

— CHRYSLER
—PLYMOUTH
—VALIANT
—BARRACUDA
— DUSTER
— SUNBEAM-SIMCA
— FARGO TRUCKS

YATES at COOK

'63 CORVAIR Monza coupe. Bucket seats, radio. 4-speed transmission.
SALE PRICE $695
No Down Payment
$31 for 30 months.

'63 VALIANT 4-door station wagon. Automatic.
SALE PRICE $895.
No Down Payment
$40 for 30 months.

'64 VALIANT 4-door station wagon. Radio.
SALE PRICE $895
No Down Payment
$44 for 30 months.

'65 PLYMOUTH Fury II sedan. V-8 automatic, power steering, radio.
SALE PRICE $1295.
No Down Payment.
$46 for 36 months.

'66 PLYMOUTH Fury sedan. Automatic, radio.
SALE PRICE $1295.
No Down Payment.
$46 for 36 months.

'67 PLYMOUTH Fury sedan. V-8 automatic, power steering, radio.
SALE PRICE $1895.
No Down Payment.
$67 for 36 months.

'67 PLYMOUTH Fury Convertible. V-8 automatic, power steering, radio.
SALE PRICE $2795.
No Down Payment.
$97 for 36 months.

'68 PLYMOUTH Belvedere 4-door sedan.
SALE PRICE $1995.
No Down Payment.
$70 for 36 months.

'68 FARGO A100 Compact van.
SALE PRICE $2495.
No Down Payment.
$87 for 36 months.

'68 CORTINA De luxe sedan. Bucket seats, automatic.
SALE PRICE $1895.
No Down Payment.
$67 for 36 months.

'69 VALIANT V100 2-door. automatic, radio.
SALE PRICE $2795.
No Down Payment.
$97 for 36 months.

ENSIGN
CHRYSLER-PLYMOUTH

UNDER THE
"BIG SIGN"

YATES and COOK

386-2411

Open Weekdays 'til 9.

150 CARS FOR SALE

ENSIGN
CHRYSLER-PLYMOUTH

UNDER
'ONE SIGN'

—CHRYSLER
—PLYMOUTH
— VALIANT
— BARRACUDA
— DUSTER
— SUNBEAM-SIMCA
— FARGO TRUCKS

YATES at COOK

'62 MERCURY Monterey convertible, V-8, automatic, radio. Power steering.
SALE PRICE $595.
No Down Payment.
$26 for 30 months.

'63 PONTIAC Laurentian sedan, V-8 automatic, radio, power steering.
SALE PRICE $895.
No Down Payment.
$40 for 30 months.

'64 RAMBLER Classic sedan, V-8 motor, custom radio.
SALE PRICE $995.
No Down Payment.
$44 for 30 months.

'65 OLDSMOBILE Luxury sedan. Fully power equipped.
SALE PRICE $1995.
No Down Payment.
$70 for 36 months.

'66 PONTIAC Laurentian sedan, V-8 automatic, radio.
SALE PRICE $1595.
No Down Payment
$56 for 36 months.

'67 FORD Galaxie XL 2-door hardtop, 390 V-8, bucket seats, console, automatic, radio, power steering and brakes.
SALE PRICE $2195.
No Down Payment.
$77 for 36 months.

'68 PONTIAC Parisienne convertible. V-8 automatic, power steering and radio.
SALE PRICE $3195.
No Down Payment.
$112 for 36 months.

'68 VALIANT 100 sedan. Automatic, radio, vinyl seats.
SALE PRICE $2295.
No Down Payment.
$82 for 36 months.

'69 FARGO A100 Compact van.
SALE PRICE $2695.
No Down Payment.
$93 for 36 months.

'69 SUNBEAM Imp 2-door Bucket seats, 4-speed. Brand new.
SALE PRICE $1495.
No Down Payment.
$52 for 36 months.

'69 PLYMOUTH Satellite convertible, V-8 automatic, power steering, radio.
SALE PRICE $3595.
No Down Payment.
$126 for 36 months.

ENSIGN
CHRYSLER-PLYMOUTH

UNDER THE
"BIG SIGN"

YATES and COOK

386-2411

Open Weekdays 'til 9.

150 CARS FOR SALE

BRITISH CAR CENTRE

VICTORIA'S EXCLUSIVE SMALL CAR CENTRE

1969 FIAT "850" fastback with radio. True Italian sports car styling. $1795

1968 ISUZU Bellet 4-door sedan. This unit is in showroom condition with only 9,000 miles. $1495

1960 AUSTIN Cambridge 4-door sedan. Excellent transportation. $495

ONE ONLY!

1969 CORTINA
—GT 4-door sedan
—4-speed transmission with console shift
—Full instrumentation
—Beige with saddle tan trim.

"CORTINA COUNTRY"

BRITISH CAR CENTRE
(Div. of Peter Pollen Ford)
Yates at Quadra 384-5555

CADILLAC

PRIVATE OWNER HAS PURCHASED ROLLS ROYCE AND HAS 1968 CADILLAC EL DORADO FOR SALE. Fully equipped with all factory luxury options. 22,000 MILES. ABSOLUTELY BEAUTIFUL. COST $11,000 NEW; WILL ACCEPT $5,800. PHONE 592-1307.

STEVENSON MOTORS

'65 RAMBLER AMBASSADOR wagon. V-8 automatic, power steering, brakes, radio, roof rack. 59,000 miles. $695.
477-2143
1640 Cedar Hill Cross Rds.

1969 CHEVROLET IMPALA 2-door hardtop, power steering, power brakes, 350 cu. in. V-8 engine, G.M. factory air conditioning, rear de-froster, posi-traction, new tires. Must sell for $2795. 658-8467.

1966 ROVER 2000. STANDARD shift, dark green, one owner, excellently maintained. Beige leather, fully equipped, reasonable mileage, requires two new tires only. $1650. Phone 592-4632.

1969 MUSTANG GRANDE, 15,000 miles, original price $4,600. Will sell for $3,150, has vinyl roof, de luxe interior, tilt-away steering, fully powered, radio, and many extras. 382-0875.

1966 METEOR convertible, 390 V-8, P.S. and P.B., auto.
1962 CARAVELLE convertible.
VICTORIA JEEP
HILLSIDE at ROCK BAY

SELL OR TRADE
1967 Cougar XR7. All extras. Full warranty. $2,395 or swap for Datsun 510 G.T. or Toyota Mark II. 383-2985 or see at 673 Niagara.

SAVE $750
1969 VAUXHALL VICTOR SEDAN, AUTOMATIC TRANSMISSION. ONLY 2,500 MILES. MUST SELL. 385-0686.

CONVERTIBLE '64 IMPALA. 327, automatic, new top, brakes, recent paint, tires and pipes. $1300 firm. 385-2265.

1967 BUICK SKYLARK, HARDTOP. 30,000 miles, air shocks, power steering and brakes. 340-2 cu. inches. Good condition. 477-2906.

'67 CAMARO SS 350. POWER steering, power brakes, automatic console. Michelin tires. Offers. 658-8518.

BEST BUY AVAILABLE
'68 Fury II hardtop coupe, automatic, power steering. Low mileage. Excellent condition. 384-8867.

'67 BEAUMONT 2-DR. HDTP., 4-speed, black interior and lots of options. $2,300. 385-0893.

'59 PARISIENNE. V-8. AUTOMATIC, convertible. New motor. 385-6607.

1963 LARK STATION WAGON. V-8 automatic, tested, need cash. $450. 479-5373.

'67 FORD FALCON. 40,000 MILES, good condition, asking $1,150. 383-8446. 66 Boyd St.

1963 KARMANN GHIA. LOW mileage, excellent condition. $1550. Call 388-9300, after 5.

'63 PONTIAC, STANDARD 6. $400 or best offer. Will consider trade as part payment. 385-2263.

1967 METEOR, V-8 SEDAN. Power steering, 31,000 miles. Offers. 385-5942.

'61 FORD. NEW TIRES. NEW brakes, new muffler, good condition. Offers. 385-0920.

1964 BEAUMONT DE LUXE, 2-door hardtop, standard, 253, very clean. 477-2541, between 6 and 8.

'62 CHEV 4-DOOR SEDAN, 6 automatic, government tested. Asking $300. 478-6204.

1961 THUNDERBIRD CONVERTIBLE. $1,350. Will take trade. Must sell. 382-6334.

'67 CORTINA 4-DOOR DE LUXE 1300 sedan, bench seat, radio, 36,500 miles, beautiful condition. 592-4851.

1969 TOYOTA COROLLA, TOP condition, excellent radio — 3 speakers. $1450. 479-3801.

'65 DODGE, AUTOMATIC, 8 cylinder, or trade for small car plus cash. 479-3481.

1965 PARISIENNE, AUTOMATIC power steering and power brakes, radio. $1,100. 477-1686.

'65 PARISIENNE. V-8. AUTOMATIC. Must sell this weekend. All offers considered. 592-6365.

1965 BUICK WILDCAT 4-DOOR hardtop. All options, open to any reasonable offers. 479-1346.

1960 HILLMAN, EXCELLENT running order and condition. $250 or best offer. 384-0428.

'66 CHRYSLER, WINDSOR SEDAN, only $1,795. Take older Chrysler trade. Colwood Motors, 478-1824.

1967 MUSTANG, FAST BACK, V8 automatic, radio, mags. Best offer. 592-1769.

MUST SELL '67 BEAUMONT CONVERTIBLE 3-speed automatic. 396, V-8, power steering. 384-0164.

MUST SELL '65 BUICK SKYLARK. Good condition. All extras. After 5. 382-2757.

1966 VOLKSWAGEN, WHITE WITH red upholstery. 592-7085.

'58 PONTIAC STATION WAGON, V-8, automatic, $200. 385-9985.

'64 MORRIS MINI, $400. 385-5193 after 5 p.m.

1960 VOLKSWAGEN, $385. PHONE 479-4508.

'63 CHEVY II NOVA. HARDTOP, radio, $625. 478-1022.

'63 COMET CONVERTIBLE. MUST sell. Offers. 385-9860. 3204 Wicklow.

'62 CORVETTE. 327, 4-SPEED. $2,950. 478-1824, 477-6838.

'65 ACADIAN BEAUMONT. 4-door, 6 automatic. $1200. 658-3037.

S.O.S. '69 SUNBEAM 4-DOOR automatic, must be sold. 386-7043.

1965 MORRIS 1100, 43,000 MILES, 383-4982. Offers.

1957 VOLKSWAGEN, PASSENGER. Closest offer to $225. 477-1137.

'69 DATSUN, 2-DOOR HARTOP. Excellent condition. Call 385-3649.

1965 VOLKSWAGEN IN GOOD condition. 382-2042.

IMMACULATE '64 PARISIENNE custom sport, all power. 479-6836.

'66 AMBASSADOR 990 STATION Wagon. Good condition. 656-8222.

1957 HILLMAN, LOW MILEAGE. Government tested. $245. 592-7082.

1964 VOLKSWAGEN STATION wagon, good condition. $800. 382-9787.

1965 ANGLIA. NEW MOTOR, clutch, etc. $400. 384-0243.

'57 VAUXHALL VICTOR. VERY good condition $195. 479-4068.

1952 PONTIAC. GOOD RUNNING order, tested. 383-4249.

1969 AUSTIN MINI 1000. $1295 OR trade for ½-ton pickup. 479-1956.

150 CARS FOR SALE

XXXXXXXXXXXXXXXXX
X X
X PETER POLLEN X
X FORD X
X X
XXXXXXXXXXXXXXXXX
XXXXXXXXXXXXXXX
XXXXXXXXXXXX
XXXXXXXX
XXXXX
XXX
X

VICTORIA'S FINEST USED CARS

1968 FORD Custom "500" sedan. Completely equipped with V-8 automatic, power steering, power brakes, vinyl roof and stereo tape deck.
$2495

1967 ROVER "2000" T.C. This high-quality import has excellent road-handling ability.
$2595

1967 RAMBLER Rebel 2-door hardtop, V-8, automatic, power steering, power brakes, custom radio. Spotless condition.
$1795

1962 T-BIRD 2-door hardtop. Fully equipped with all T-Bird's luxury options, including power windows. Well maintained.
$1495

1969 FORD F-100 long box pickup, 6-cylinder, 3-speed transmission. Like new.
$2295

1967 INTERNATIONAL pickup. Big V-8, 4-speed transmission, radio. Low mileage.
$1795

IF . . .
you are not entirely satisfied with your purchase, your money will be cheerfully refunded.

1968 G.M.C. pickup. Big 6, standard transmission. Heavy-duty equipment.
$2195

1967 MUSTANG hardtop, 289 V-8, automatic, custom radio, low mileage. Exceptionally clean.
$2295

1966 CHEVROLET Impala 4-door hardtop. Completely equipped with V-8 automatic, power steering, power brakes, custom radio. Sharp two-tone paint. This car is in spotless condition.
$1995

1968 FORD Falcon 4-door sedan. Economy 6 motor, automatic transmission. Maintained by our service department since new.
$1795

1967 BUICK Le Sabre 4-door sedan, full power options, including windows. A luxurious car at a realistic price.
$2395

1965 MUSTANG convertible. V-8, automatic transmission, custom radio. Finished in candy apple red with black top. Have fun this summer for only
$1995

1963 FORD sedan. V-8 automatic transmission, radio. Sparkling new paint, spotless interior. Runs as well as it looks.
$895

1969 MUSTANG Hardtop, V-8, automatic, power steering, power disc brakes, radio, candy apple red with black vinyl roof.
$2995

1968 PONTIAC Parisienne 2-plus-2, 2-door hardtop, V-8, automatic, power steering, power brakes, radio, bucket seats with centre console. A one owner, low mileage beauty.
$2895

1965 FORD Galaxie 2-door hardtop. Fully power equipped. Sharp 2-tone paint. A real beauty.
$1695

1966 FORD Squire station wagon. Big 390 V-8 motor, automatic transmission, radio.
$2595

1964 CHEVROLET Station Wagon, automatic transmission, power steering and power brakes, very clean.
$1295

OVER 100 RECONDITIONED CARS TO CHOOSE FROM!

1060 Yates St. — 384-1144
Open Until 9 p.m.

X
XXX
XXXXX
XXXXXXXX
XXXXXXXXXX
XXXXXXXXXXXXX
XXXXXXXXXXXXXXXXX
X X
X PETER POLLEN X
X FORD X
X X
XXXXXXXXXXXXXXXXX

150 CARS FOR SALE

P P P P P P P P P P P P P
P P P P P P P P P P P P P

PLIMLEY
Since 1893

FOR THE BEST DEAL—DEAL WITH THE BEST!

MONTH - END SPECIAL PRICES ON BRAND NEW 1970's

AUSTIN "1300," fully automatic. Special low price $2025

AUSTIN Mini Mark II "1000" $1675

AUSTIN "1800," standard transmission $2675

AUSTIN "1800," automatic transmission $2875

BRAND NEW 1970

RAMBLER Hornet, automatic transmission, 128-h.p. motor $2781

1969 CYCLONE C.J., 428, mag wheels, Hurst shift, full power, factory warranty.
ONLY $3695

1968 REBEL 2-door hardtop. 6 automatic, radio. $2295

1967 FORD station wagon. Big 6, automatic, radio, dual tail gate. $2195

1968 PONTIAC Parisienne, 2-door hardtop, V-8, full power. Now $2695

1967 VOLKSWAGEN custom radio and heater. Now $1795

1968 SUNBEAM Alpine, radio. Now $1995

1966 AUSTIN "1100", radio. Now $1295

1966 VOLKSWAGEN "1300" Radio. Now $1195

1963 CHEVY II, 6 cylinder, with radio. Reduced to $995

1963 VOLKSWAGEN "1300" Now $895

1968 AUSTIN Mini Van. Now $845

1970 TOYOTA $1595

1967 ACADIAN Beaumont 4-door sedan, 6 automatic $1795

1962 FORD Fairlane. 6, radio. $795

1962 FORD Galaxie "500", 2-door hardtop. $895

1962 MERCURY sedan. full power. $895

1966 AUSTIN Mini. Only $650

"The name is your Guarantee"

PLIMLEY
1010 Yates 382-9121

P P P P P P P P P P P P P
P P P P P P P P P P P P P

WILLE MOTORS
68 FARGO Camper. Special $3595
68 MONTEGO M.X. convert. $3595
69 SATELLITE, sport 383 $2995
69 MUSTANG 351, 4-sp. $3295
67 CUDA 383, 4-spd., positarck $2495
67 BEAUMONT 283 H-top $1995
67 SUNBEAM Alpine, convert. $1395
67 PLYMOUTH P.S., radio $1395
65 COLONY PARK s.w. $2295
63 PONTIAC, 2-door, 6 auto. $695
61 PONTIAC Stn. Wgn. $595
61 RAMBLER cream puff $495
61 DODGE, V-8 $395
60 PONTIAC Stn. Wgn. $495
56 PONTIAC V-8, auto., radio $395
Backed by one of the Island's Largest Service Centres
3540 Douglas St. 382-2313

'62 PARISIENNE CONVERTIBLE. 327 high-performance, positraction, power steering and power brakes, tinted glass, rear speaker. Any reasonable offer or trade. See at Suite 9a, Garden Park Court, Lovat Ave.

BEST OFFER. '68 DODGE Polara 500, 2-door hardtop, V-8, automatic, power brakes and steering, custom radio, rear window defogger. Like new. Consider trades. 478-3432.

TROUBLE SELLING YOUR CAR? Let us sell it for you at only 5 per cent commission. We have the salesmen, experience and insurance AND we GUARANTEE its sale. Drop in now to Tyee Motors, 930 Yates.

1970 BUICK ESTATE WAGON. Must sell. 1 owner. Power steering, power brakes, etc. $4,700 or best offer or take over loan. Ask for Mr. Maissen, 642-3300, after 6 p.m.

1969 PONTIAC SAFARI CUSTOM wagon, power steering, power brakes, automatic transmission, 350 cu. inch, V-8, roof rack. 477-1434 after 6 p.m.

1965 CHEVELLE CONVERTIBLE. 4 shift, standard. Bucket seats, etc. Rebuilt transmission. $1,295 or offers. 652-2801.

SEIZED AUTOMOBILES
Call Mr. Green, 386-5514
ROYAL AUTO SALES
1805 Blanshard Street by the Arena.

1966 PONTIAC PARISIENNE station wagon, 327-V-8, fully power equipped, city tested, must sell. 479-4225.

ECONOMICAL 1966 PONTIAC 2-door, big 6-cylinder, standard, 592-3121.

PRETTY 1966 FAIRLANE 2-door, V-8, automatic, power steering. 592-4218.

1965 ENVOY EPIC. RECENTLY rebuilt engine and trans., $550 or offers. 382-1163.

CLEAN 1962 CHEV BEL AIR, RED sedan, automatic, radio. $475. 477-1304.

1967 CUTLASS SUPREME 2-DOOR hardtop. Full Power, new belted tires 24,000 miles $3850. 479-5453.

AUSTIN, 1960. NEW SAFETY sticker, good buy, good shape. 478-1010.

'66 DATSUN 4-DOOR SEDAN, good condition, $1245. 479-6551 after 6.

'64 VOLKSWAGEN 1500. RADIO, sunroof, best offer, student must sell before summer. 383-9762.

1965 DATSUN SPORTS COUPE, new top, tires, battery, paint. $1,295 or offers. 384-8624.

1959 STUDE SILVER HAWKE. V-8, stick, new tires, rebuilt transmission. 477-5280.

1962 FALCON, 4-DOOR, STATION wagon, new automatic, clean condition, lots extras $595. 478-4727, 5-6.

150 CARS FOR SALE

EMPRESS
PONTIAC
BUICK

2867 Douglas Street

382-7121

FOR A GOOD DEAL AND A GOOD DEAL MORE

1968 BUICK Wildcat, 4-door, hardtop, V-8, automatic, power steering, power brakes, power windows. $3295

1969 PONTIAC Strato Chief, V-8, automatic, radio. $2895

1964 OLDSMOBILE Jetstar sedan, V-8, automatic, power steering, power brakes. $1195

1964 OLDSMOBILE, F-85, 2-door sedan, 6 cylinder, automatic, radio. $1295

1965 OLDSMOBILE F-85 sedan, V-8, automatic, radio, power steering, power brakes. $1595

1963 AUSTIN station wagon. $695

1962 CHEVROLET sedan. 6 standard. $695

1969 SUNBEAM station wagon, automatic transmission. $1995

1964 RAMBLER station wagon, 6 cylinder, radio $895

1966 CHEVY II 2-door hardtop, 6 cylinder, automatic, radio $1495

1967 TOYOTA Crown sedan, 4-speed transmission. Radio. $1295

1965 ACADIAN station wagon, 6-cylinder, automatic. $1295

1965 PONTIAC 4-door sedan, V-8, automatic transmission, radio $1095

1962 T-BIRD automatic, V-8, radio. Power steering, power brakes. $1595

1964 ACADIAN, 6 cylinder, radio. $995

1965 PONTIAC sedan, 6-cylinder, automatic transmission, power steering $1095

1969 G.M.C. ½-ton pickup, heavy duty equipment. $2195

1969 G.M.C. ½-ton pickup, V-8, automatic, radio.
NEW PRICE $4300
NOW $3095

G.M.A.C. FINANCING AVAILABLE

EMPRESS

PONTIAC-BUICK LTD.

382-7121

2867 DOUGLAS STREET

DRIVE IN OFF TOPAZ

GEM MOTOR SALES LTD.
385-4311 480 Esquimalt Rd.

1965 EPIC 2-door coach, 4-speed, blue.
1965 VAUXHALL 2-door coach, 4-speed, white
1963 VAUXHALL 2-door coach, 4-speed, red
1962 PONTIAC 2-door hardtop, automatic, 6 cylinder
1962 CHRYSLER 2-door hardtop full power
1961 FORD sedan, 6 cylinder, automatic, radio.
1961 COMET 4-door wagon, automatic, 6 cylinder
1961 MERCURY ½-ton LWB
YOUR CHOICE
$695 EACH
Trades Accepted
Full Financing
Many more Cars
And Wagons
To Choose From

2 EXCEPTIONALLY NICE UNITS

1965 VW De Luxe. Radio, white wall tires $1050

1960 AUSTIN A-99 Westminster. Leather interior, radio and electric overdrive $795

THREE POINT MOTORS
2620 Government
385-6737

1967 COUGAR 2-DOOR HARDTOP, power steering, radio, one owner, low mileage, $2400, easy financing. 479-2109.

'63 VOLVO B18, EXCELLENT condition. $1000 or nearest offer. 656-2040.

1964 CHEV. 9 PASSENGER station wagon, automatic, power steering. Asking $1,900. 656-1953.

'65 FORD LTD. CAN BE SEEN AT 3608 Shelbourne, Shelbourne Gulf Service.

1956 CADILLAC 4-DOOR HARDTOP. Good condition. $450. 478-4194.

1965 VOLKSWAGEN. VERY GOOD every way. 382-4653.

'62 AUSTIN. $300 OR NEAREST offer. 382-2842.

1960 METEOR 4-DOOR SEDAN. IN good shape. $350. 477-1563.

150 CARS FOR SALE

MAZDA DEMONSTRATOR SALE!

SAVE $ $ $
with these
GENUINE REDUCTIONS.

Many models to choose from including R-100 Rotory coupes.

1967 AUSTIN "1100" station wagon.
Reg. $1395 SALE $1195

1965 PONTIAC V-8.
Reg. $1195 SALE $995

1964 FORD Galaxie, V-8, automatic.
Reg. $1295 SALE $1095

1967 RAMBLER Rebel, V-8, automatic. $1895

1966 CORVAIR Hardtop $1095

1966 MORRIS Oxford. One owner. $1295

1964 VALIANT Sedan.
Reg. $1295 SALE $995

1965 RAMBLER Sedan.
Reg. $1295 SALE $995

1967 PONTIAC V-8, automatic.
Reg. $1895 SALE $1695

1965 CHRYSLER Windsor.
Reg. $1895 SALE $1595

1965 AUSTIN "1800"
Reg. $1295 SALE $995

1966 VOLKSWAGEN de luxe, radio, 35,000 miles $1295

HORWOOD
for
MAZDA

810 JOHNSON STREET
385-1451

CLASSIC CHEVY
'57 Bel Air tudor hardtop. 283, standard shift. Immaculate condition. Keystone mags. $1295. Ph. 479-4408 after 3:30 p.m.

MUST SELL
'66 Mustang G.T. 4-speed. Cobra equipped, disc brakes, radio. $1500 or best offer. 479-3227 or 383-7868.

'68 CHEVY II, 2 DOOR COUPE 327, 4 barrel, 3 speed standard, chrome reverse wheels, wide ovals. Offers. 384-0186.

1962 VAUXHALL STATION WAGON, excellent condition, radio, very clean, recently tested, $575 or best offer. 658-5095.

1966 METEOR CONVERTIBLE, V-8, power steering and brakes, low mileage, take Valiant or pickup trade. 477-1764.

1964 VOLVO. GOOD CONDITION. New paint job. $800. 477-1838 or 386-3094, after 6 p.m.

1965 R8 RENAULT MOTOR LIKE new, parts and 2 bucket seats. 656-3481.

'69 MUSTANG CONVERTIBLE. 9,000 miles, all extras. Bargain at $2900. 384-7824.

1953 HILLMAN OFFERS.
479-5121

151 FOREIGN IMPORT AND SPORTS CARS

1969 COOPER S. EXCELLENT condition. Racing tires, driving lamps, tachometer, leather wheel, Abarth exhaust, etc. Never raced. Best offer or trade up or down on Volkswagen or Jeep. 479-2170.

1968 TRIUMPH SPITFIRE MK III. tonneau cover. 15,000 miles. Perfect condition. Best offer takes. Frank Van Bergen, Strathcona Hotel. 383-7137.

'67 MG MIDGET. $1400. '67 DODGE Charger. $2350. Must sell within 2 weeks. 388-1521 days or 388-6320, after 4 p.m. Ask for Dr. Sullivan.

1964 SUNBEAM HARDTOP CONVERTIBLE, beautiful condition. Leaving country. $900 or nearest offer. Easy payments. 479-1495.

1969 TRIUMPH GT 6 PLUS. 11,000 miles, best offer. Phone any time 384-0384.

DUNE BUGGY, TERRA TIRES roll bar, upholstered bucket seats, government tested. 383-7928.

1966 T.V.R. GRIFFITH 200. 298 Ford, 28,000 miles. Never raced. $1,300. 383-7928.

1959 JAGUAR SEDAN. 3.4 AUTOMATIC. Engine and transmission rebuilt. Offers. 479-6131.

1963 ALFA ROMEO CONVERTIBLE 1600 Giulia, red, low mileage $1173. 382-1330.

'69 TRIUMPH GT. 6 PLUS. Excellent condition. Warranty. 7,500 miles. $2795. 386-6361.

1969 ALPHA ROMEO G.T.V. IN beautiful condition, like new, phone after 6. 385-5117.

AUSTIN HEALEY 3000, 1963, WIRE wheels, overdrive, good condition. 382-6110.

1968 ½ M.G.B. G.T., TOP CONDITION, 20,000 miles, $2300 or offers. 383-9128.

GETTING MARRIED. MUST SELL 1961 Alpine. Posh condition. With hardtop. 382-8578.

'59 M.G.A. GOOD CONDITION. 477-2863.

'62 TR3. EXCELLENT CONDITION $1100. Call Thom, 479-5792.

1969 B.M.W. 1600. SNOW TIRES, chains, best offer. 477-2980.

'68½ M.G.B. TOP CONDITION. Many extras. Must sell. 477-2362.

1968 ½ M.G.B. MUST BE SEEN. Open to offers. 384-3789 or 386-9473.

1965 M.G. MIDGET IN A-1 CONDITION. 1430 Myrtle St. 382-4425.

'64 M.G.B. WHAT OFFERS? 384-0861.

'68 MAZDA 1300. LIKE NEW. 7,000 miles. $1385. 479-4979.

154 TRUCKS AND BUSES

MORRISON'S TRUCK CLEARANCE

'68 CHEV ½-ton, V-8, overloads. $1400
'67 CHEV Van, 6 cyl. $1300
'67 CHEV Van 6 cyl. automatic $1350
'66 CHEV ½ ton 6 $1100
'65 CHEV ½-ton V-8 $1100

North Side of Finlayson Under the Metro Sign

Phone 386-3516
or 382-8211

'68 FORD V-8, heavy duty pickup. Custom cab. 6 ply's. As new. Only $2750
'68 FORD Big 'B', long wide. Big tires. Overloads. As new. Only $2295
'66 GMC ¾-ton, V-8, auto., long wide! Ideal camper unit. Only $1595
'65 FARGO V-8, 4-speed. Good motor. Needs paint. Only $1195
'64 GMC ½-ton, long wide box. Clean condition. Only $1295
'60 INTERNATIONAL P.U. Long wide, good workhorse. Only $595
'60 VOLKSWAGEN pickup. Ideal cheap delivery. New paint. Only $595
'52 AUSTIN pickup. Only $150

COLWOOD MOTORS. 478-1824
1836 ISLAND HIGHWAY

1963 CHEV TANDEM C AND C. 80 series, 409 motor, 5 and 4 trans. on full air $3595
1964 Mercury ¾-ton pickup $995
1962 International Travelall $850
GEORGE ENG TRUCK SALES
940 HILLSIDE AVE. 385-3054

BRAND NEW DATSUN 1-TON pickup, fully equipped. $2,195
DAVID MOTORS LTD.
1101 Yates St. 386-6168

154 TRUCKS AND BUSES

TRADE-IN SPECIALS

1969 FARGO ½-ton, long wide box canopy $2395

1968 FORD ½-ton, 4-speed, big 6 $2395

1965 CHEV ½-ton, long wide box $1295

1965 CHEV panel $1195

1963 CHEV ½-ton, V-8, long wide box $895

1963 INTERNATIONAL ½-ton $895

CORNELL COUNTRY
3050 Douglas Street
385-5777
Open 'Til 9 p.m.

'63 AUSTIN 1100 sedan. Very clean. $845
'66 CHRYSLER 300 sedan, full power $2495
'63 I.H. De luxe Travelall, V-8, 3-speed $1295
'63 I.H. Travelall, 6 cylinder, 4-speed $1395
'63 G.M. 3-ton C and C, 4-speed transmission, 2-speed axle $1595
'65 G.M. 3-ton Tandem tractor, excellent $3495
INTERNATIONAL TRUCKS
517 Herald St. 388-5308

"COLWOOD TRUCKS"
TRUCKS
2 panels, each $150
1 pickup, $250
GM Products. Licensed
388-5121, local 46
Farmer Construction Ltd.

4—¾ ton pickups, 6 and 8 cyl.
4—½ ton pickups.
3—Wagoneers, 4-wheel drive.
2—Universals, V-6.
VICTORIA JEEP
Hillside at Rock Bay

MUST SELL '63 THAMES VAN with Zephyr motor, good condition, $300 or best offer. Also '57 Ford wagon, good motor and radio, no transmission, $65, or best offer. 478-2741.

GEM MOTOR SALES LTD.
Has 12 trucks, ½-tons, ¾-tons, 1-tons, 6- and 8-cylinder engines. Automatics, 4- speeds, at
THE LOWEST PRICES IN TOWN!
480 Esquimalt Rd. 385-4311

MUST SELL MY 1970 GMC pickup Demo. Custom interior, 350, V-8 automatic, heavy duty suspension. Truck tires, etc. 382-7121 or 478-5395, ask for Alan.

1959. ½-TON CHEV APACHE Fleetside, good shape, tested till May '71. New transmission, clutch and brakes. $750. 479-5373.

5-TON CARTER UNDERBODY double cylinder telescoping hoist, new cost approximately $225. Asking $100. 479-4528.

TANDEM 990 GMC GRAVEL OR logging. Power steering and brakes. Good condition. Will finance. $4,500. 384-2166.

'65 BUICK RIVIERA COUPE, power steering, power brakes, buckets, $2,850. Colwood Motors, 478-1824.

'63 DIAMOND T TANDEM C AND C. Full air. 5 and 4 aux. '59 G.M.C. tandem C and C with plates, 5 and 3 aux. Best offer takes. 478-2968.

1967 FARGO ½-TON, SLANT 6, standard. Top condition. $1795. 479-4461.

'56 LINCOLN MARK II COUPE. Asking $3,950. Colwood Motors, 478-1824.

'49 DODGE ¾-TON. HAVE SPENT $500. Tested until '71. $350. 479-6053 between 5 and 6:30 p.m.

'67

KS AND BUSES

-IN SPECIALS

30 ½-ton, long box canopy $2395

0 ½-ton, 4-speed, $2395

7 ½-ton, long wide $1295

V panel $1195

V ½-ton, V-8, long box $895

ERNATIONAL ½-$895

ORNELL COUNTRY

Douglas Street

385-5777

n 'Til 9 p.m.

1100 sedan. Very clean-$845

LER 300 sedan, full $2495

luxe Traveiall, V-8, 3-$1295

aveiall, 6 cylinder, 4-$1395

on C and C, 4-speed sion, 2-speed axle $1595

-ton Tandem tractor, $3495

ATIONAL TRUCKS St. 388-5308

WOOD TRUCKS"

TRUCKS

nels, each $150

pickup, $250

oducts, Licensed

-5121, local 46

Construction Ltd.

ickups. 6 and 8 cyl. ckups.

rs, 4-wheel drive. ls, V-6. CTORIA JEEP ide at Rock Bay

L '63 THAMES VAN r motor, good condition. st offer. Also '57 Ford d motor and radio, no n. $65, or best offer. 478-

OTOR SALES LTD. acks, ½-tons, ¾-tons, 1-and 8-cylinder engines. 4- speeds, at EST PRICES IN TOWN! nalt Rd. 385-4311

ELL MY 1970 GMC ns. Custom Interior, 350, atic, heavy duty suspen-k tires, etc. 382-7121 or k for Alan.

'ON CHEV APACHE good shape, tested till New transmission, clutch $750. 479-5373.

ARTER UNDERBODY inder telescoping hoist, proximately $225. Asking 25.

980 GMC GRAVEL OR ower steering and brakes. ition. Will finance. $4,500.

K RIVIERA COUPE, eering, power brakes, 950. Colwood Motors, 478-

OND T, TANDEM C AND 5 and 4 aux. '59 G.M.C. and C with plates. $ and offer takes. 478-2966.

GO ½-TON, SLANT 6, Top condition. $1795. 479-

DLN MARK II COUPE. 950. Colwood Motors, 478-

E ¾-TON, HAVE SPENT ed until '71. $350. 479-6053 and 6:30 p.m.

XE MERCURY RANGER ad, camper special. 386-

D PICKUP, V-8 OVER-or, 4 good tires plus 2 good condition. 383-6131.

D 1-TON FLAT DECK, d base, very good shape. 2041.

'65 CHEV. PICKUP Sell or trade on car. 384-

D SPORTS CUSTOM ½-p, Vanguard canopy, extra and wheels. 477-6026.

ORD ½-TON PICKUP, tor $250. 477-2304.

D ¾, 4x4, V-8, 4-SPEED ount camper. 656-4292.

EEP UNIVERSAL 3986 for information

RCURY ¾-TON PICKUP. r 478-2503.

UN 1-TON, PICKUP AND 479-2855.

PICKUP, LONG BOX, '61 kup, as is. 479-7406.

RGO VAN TRUCK, GOOD asking $1450. 656-4625

C ½-TON, GOOD SHAPE fer 478-1925

MES VAN, GOVERNMENT $300. 383-9998

TIRES

E SPECIAL

25x16 4-ply nylons ly $16.95 exchange.

nited Quantity . . . Shop Early!

& D TIRE LTD. 620 Blanshard St., 382-7283.

IGH PERFORMANCE TIRES

825x14—7" and 8" 845x15—10" wide NOW IN STOCK

TERN OK TIRE STORE 2968 Douglas Street block south of Mayfair) 383-2131

F 4 F70-14 BELTED WIDE res. Brand new. $33 apiece. Motors. 478-1824.

FIRESTONE SUMMER 8x15; 3 winter studded tires. $70. 385-4022.

ARTS, ACCESSORIES

DUNE BUGGY west's oldest, largest and liable manufacturer produc- BOOMER BUSH BUGGY. er and dealer inquiries Representative in this area Phone 592-2193 collect or ictoria Press, Box 119

BEARINGS, GASKETS, ge brake shoes, drum turn-pin fitting, valve seat ding. CORDS PISTON RINGS 834 Johnson St. — 383-0011

ORD STATION WAGON, steering, power brakes. Tested. Good engine and ission. Whole or parts. $100 l.

KING '65 CHEV. STATION and '56 Chev. sedan. Radio, rd transmission, rear end. 5-2265.

ILT 283 CHEV ENGINE, te with automatic transmis-$175. Set of Jahns 12½ to 1 s, new, $110. 383-6068.

KING 1961 M.G.A. ROAD-front end damaged. 388-9833 n 5-6:30 p.m.

ETROPOLITAN. ALL PARTS. t, transmission etc. Good 386-1797.

KING '69 MONTEGO, DI s, body parts, interior, rear tc. Offers. 477-5985 after 4.

KING A 1967 THUNDER-at Victoria Brake Specialty. artney Street. 383-7832.

ER 1½-TON FLOOR JACK. lent condition. Recently itioned. 383-6249.

TED, 600 FIAT LEFT FRONT and headlight assembly. 382-

METEOR V8 STANDARD, engine and transmission. s. 383-0190.

KING 1965 LAND ROVER, rts for sale. Victoria Jeep. 597 de.

The Daily Crossword Puzzle

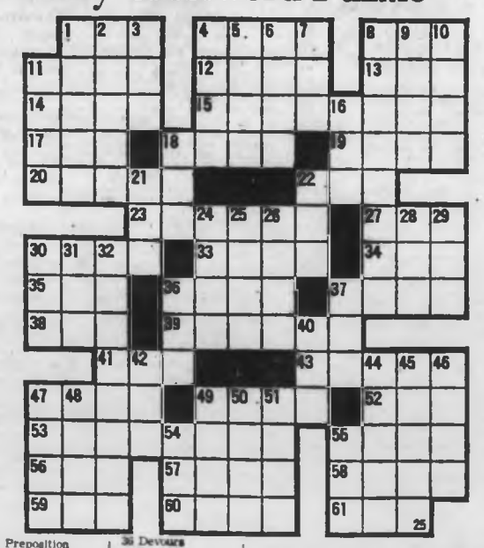

ACROSS
1 Plaything
4 Sand ——
8 Bubble ——
11 Uncommon
12 Inactive
13 Brazilian wallaba tree
14 Leave out
15 —— de la Barca (Spanish poet)
17 Protective cloth
18 Escapes (coll.)
19 French river
20 Slip
22 Greek letter
26 Poles used in walking
27 Posed for a portrait
30 Steering implement
33 Fine powder, as of carbon
34 Rio de ——
35 Swiss canton
36 Too
37 Fillip
38 Son of (Scottish prefix)
39 Seesaw
41 Spanish cheer
43 Web-footed bird
47 Wheys of milk
48 Concerning (2 words)
52 Numeral
53 Three-wheeled vehicle
55 Front part of leg
56 Business abbreviation
57 Great Lake
58 Female fowl (pl.)
59 Sheepfold (Scot.)
60 Coteries
61 Unit of energy

DOWN
1 Dravidian language
2 Small antelope
3 Still
4 Size of type
5 Eve's husband
6 Ailments
7 Conducted
8 Troops stationed in a fort
9 Prepositions
10 Lion's pride
11 Plunders
16 Greek goddess of dawn
18 Permit
21 Military decoration (abb.)
22 Hush!
24 Small island
25 Midday
26 Short blast of horn
29 Constellation
28 Spinning toy
30 Buzz
31 Period of time
32 Flavored candy
36 Devours food
37 Theatrical abbreviation
40 Freudian term
42 Resinous matter
44 Alternate
45 Playground item
46 Ages and ages
47 Commotion
48 Sea bird
49 Land measure
50 Cut away
51 Golf pegs
54 Affirmative reply
55 Pronoun

Answer to Previous Puzzle

160 PARTS, ACCESSORIES

OUR NEW LOCATION
2150 Blanshard Street
Your Car's "Heart" Is the BATTERY
For a Strong, Sure Start Every Time GET an "ACME"
LOWEST PRICES IN TOWN
Delivered and Installed
FRANCIS BATTERY & TIRES LTD.
Retreading Specialists

WANTED: '55 TO '57 PONTIAC, 6, automatic transmission. 382-5525.

1965 R8 RENAULT MOTOR FOR sale, like new. Phone 656-3481.

WRECKING 1960 MORRIS OXford. Parts. 477-4402.

'56 FORD SEDAN DELIVERY, AS parts or as is. 478-5074.

'59 CHEV BISCAYNE FOR PARTS Phone 382-0908.

4-SPEED TRANSMISSION FOR '54 Dodge. 479-7463.

WRECKING '54 MK VII JAGUAR PARTS AND TIRES. 382-8025.

LANGFORD AUTO WRECKERS
1074 GOLDSTREAM 478-2869

WANTED: MODEL A ROADSTER windshield. 477-2637.

4-SPEED TRANSMISSION FOR Chev. pickup. 479-7406.

1960 AUSTIN A-40 FOR PARTS. 386-0295.

162 AUTO REPAIRS, SERVICE AND TOWING

VOLKSWAGEN PARTS and Repairs available at BAVARIAN AUTO LTD.
Govt. and Herald 386-1515

TRANSWILL AUTOMATIC TRANSmission specialists. 384-2851. Rebuilt auto transmissions from $68.95; tuneups from $11.88.

JUNK CARS — $7 PAID FOR most complete big ones at yard. $2 paid. We haul away. 382-9393.

OLD CARS TOWED AWAY. $2 paid for most complete large cars, others reasonable. 478-3344, anytime.

COMPLETE AUTOMOTIVE REpairs. 635 Alpha St. 382-4512.

166 CARS AND TRUCKS WANTED

CASH for Clean Used CARS
See Lou Guidi or Glen Lockhart at NATIONAL MOTORS
819 Yates Street
384-8174
Nights 'til 9 p.m.

EMPRESS PONTIAC — BUICK
Needs Late Model Used Cars
382-7121
DOUGLAS at TOPAZ
Drive in off Topaz

C—A—S—H or TRADE DOWN
Top dollar for your clean late model car
CORNELL CHEVROLET
3050 Douglas 385-5777
Open 'til 9 p.m.

Good, Clean CARS AND TRUCKS WANTED
Cash in 5 Minutes
— PLIMLEY —
1010 Yates St.

WE BUY CARS FOR CASH
SPEEDWAY MOTORS
971 YATES STREET

$ $ WE PAY MORE $ $
FOR SPORT CARS AND IMPORTS
CONTACT PAT DELANEY
BRIAN BOLLEY MOTORS
3319 Douglas St. 384-1161

CASH OR CONSIGN CLEAN CARS
NOTE NEW ADDRESS.
HOUSTON MOTORS
1500 Blanshard St. 384-6713

SELLING? CASH OR CONSIGN
SEE ART'S CAR SALES, BURNSIDE AT HARRIET. 383-8362.

VAN CAMPER, WINDOW VAN OR bus. Must be in good condition. 382-4991.

'63 - 65 ACADIAN OR CHEVELLE wagon. Must be in good condition. Automatic. Will pay cash. 477-3535.

WANTED: OLDER MODEL ½-TON pickup. 385-2700.

PRIVATE PARTY WANTS ¾-TON pickup, around $400. 477-1043.

168 CAMPERS AND TRAILERS

2 TRAILERS FOR SALE. SET UP on lots, apply at 731 Goldstream. Westley's Mobile Homes.

DE LUXE 20 FT. SELF-CONtained travel trailer. Used 1 month. Winterized. Must be sold. 656-4522.

WANTED: 8' TO 9' CAMPER. Must be reasonable for cash. 382-3535.

20' TRAVELAIRE SELF-contained, hitch, jacks, mirrors, as new. 656-3659.

ENCLOSED TEARDROP-SHAPED trailer, 9'x6'x4' high. Utility, or camping for 2. 477-4535.

17' TRAILER FOR RENT ON location at Malahat Pool. Make reservations now. 656-3080.

SMALL CAMPER, WILL FIT ½-ton truck (short box). 385-6217.

168 CAMPERS AND TRAILERS

BOB'S TRAILER SALES
22 ft. SILVER STREAK, AS NEW, Save $$ at $4750
Two 16-ft. SHASTAS, brakes-$1148 each
18 ft. TED'S HOME, clean-$1598
17 ft. LO LINER, clean $2895
16 ft. Toilet model ARISTOCRAT $1995
Full line of ARISTOCRAT TRAILERS and CAMPERS
12'x50' BUDDY, 2-bedroom-$6995
12'x48' LAMPLIGHTER, 2-bedroom $7695
12'x52' LAMPLIGHTER, 2-bedroom $8750
Here again, 12'x60' FOUR SEASON 2-bedroom Colonial style. See this for value at $10,450
Parts, Hitches
Heaters, Fridges
386-3623 478-4979

S. J. PEDEN LTD.
YOUR VANGUARD DEALER
CAMPERS
9'6" Vanguard alum. roof camper with 54" cab-over bunk and rear side dinette area with large picture window. Standard equipment includes chemical toilet and folding door separating the sleeping quarters. This popular model is also available with a FOLD-AWAY BUNK over the dinette for increasing the sleeping capacity to six.
USED UNITS
'68 9'6" VANGUARD rear side dinette camper with oven, propane fridge, heater, 4 de luxe jacks, extra propane tank and chem. toilet. ONLY $2,095
8' 6" Pyramid Camper with 48" cab-over, 3-burner hotplate, ice box, propane, 110 and 12 volt lighting and 3 permanently mounted de luxe jacks. ONLY $1,275
TRAILER SUPPLIES
BUILD
A CAMPER, TRAILER OR CANOPY TOP
Parts, Plans and Aluminum stocked.
BUMPERS AND APPLIANCES INSTALLED — REPAIRS
OPEN EVENINGS
Mon.-Fri. 8 a.m.-9 p.m. and Sat. 8 a.m.-5 p.m.
S. J. PEDEN LTD.
2855 Quesnel St. 386-3464

CLEARANCE SPECIALS
68—14' KUSTOM KOACH, like new. Was $1895. NOW only $1695
67—16' TEE PEE. Real clean. Was $1895. NOW only $1695
67—15' GLENELLE. Sleeps six. Was $1450. NOW only $1295
65—14' GLENDETTE. Popular model. Was $1350. NOW only $1095
66—16' TRAVELAIRE with heater, fridge and brakes. THIS WEEK ONLY $1795
Now in stock the all new 1700 Travelaire
SEE IT AT
COASTLINE TRAILER CENTRE (VIC.)
642 Burnside Rd.
388-6021

16' CITATION WITH FURNACE, fridge, stove, hot and cold water system, bathroom, sleeps 7. Includes cabana, easy-lift hitch and electric brake. $2,450. 382-5482.

17'-FOOT GOLDEN FALCON, PROpane stove and frig, toilet, electric brakes, sleeps 6. 1728 Kingsberry Crescent. 477-4308.

1968 DATSUN TRUCK, ONLY 16,500 miles with 1969, 8 ft. Galaxie camper. All new condition and clean. $2,900 cash. 478-4272.

20' ARISTOCRAT LANDLINER, tandem wheels, electric brakes, completely self-contained, excellent condition. 386-7055 or 386-9803.

15-FT. TRAVEL TRAILER, sleeps 5, propane stove, oven, electric brakes. Can be seen at 4528 Viaduct Ave. 479-3303.

AIRSTREAM 1967 INTERNAtional Twin 30 ft. Luxury appointments. Lovely condition. $9,900. 656-5141.

168 CAMPERS AND TRAILERS

OPEN ROAD HOLIDAY CAMPERS
NOW AT
EMPRESS PONTIAC-BUICK LTD.
Douglas at Topaz, 382-7121.

SEAGULL AND CAVEMAN CAMPERS
MOBILCRAFT TRAILERS
Division of Dominion Motors
1965 8-FT. VANGUARD. Sleeps 4, propane fridge and furnace. Very Clean $1195
Good selection of new 15 and 17 self-contained Trailers in stock.
1512 Douglas

INTERNATIONAL WALK-IN VAN converted to motor home. Good mechanical condition. Basic rough work completed—requires only finishing. Sink, fridge, stove, W.C., heater, lights, propane tanks and table. 18 feet overall. Nearest offer to $2500 takes it as is. Phone 652-2919.

ARKANA TRAILERS
Custom-built campers and trailers. Camper and Trailer accessories. Profiled aluminum cut and bent to size. Cyclon camper jacks.
CYCLOS MANUFACTURING
4099 Tuxedo Drive 479-1446
Evenings 478-3562 or 477-2539

DE SOTO MOTORCAMPER
V-8, automatic, radio, new tires, sleeps 4, fridge, propane stove and furnace. Carpeted, excellent condition. Sacrifice $1500. 383-4865.

CANADIAN MOTOR HOMES
Empress by HaCo
Sizes 18', 22', 24', and 27'
Dealer—Goldstream Estates Ltd.
974 Goldstream Ave. Hwy 1-A
Travel in ease, luxury and safety. Free parking in our park. 478-5612.

1970 20' ARISTOCRAT TRAILER, fully self-contained. Like new and 1968 Ford ½-ton. 5,500 miles. Automatic custom cab with canopy. Sell as unit or separately. 1310 Glyn Road.

IMMEDIATE SALE. 24-FOOT British Caravan travel trailer, fully self-contained, propane heat, range, lights. Electric lights, fridge, hot water. Wall-to-wall rug. Weekends or evenings. 304 Gull Rd., 479-2353. Mr. Nelson.

1968 VOLKSWAGEN CAMPER Factory equipped, elevating roof, auxiliary heater, 2½ cu. ft. ice box cabinet, sink, split front seat, 6½ gallon water tank, sliding side door. $3,000. Phone 383-1304.

16' DE LUXE ARISTOCRAT trailer, sleeps 6, fridge, stove with automatic oven, excellent condition, brake tested. Asking $1600. Phone 479-6810.

1970 ¾-TON FORD TRUCK, 360 V-8, 4-speed, with 8 ft. 54-inch cab-over camper and propane fridge, stove and heater. Open to offers. 237 Mary Street. 388-7024.

SIMPSONS' SEARS DE LUXE tent trailer, includes mattresses, kitchen canopy and spare wheel. Little used — excellent condition. $350. Phone 477-5163.

ATTENTION CAMPER OWNERS
Auxiliary gas tanks (30 gallons), rear bumpers, front spare tire mount. Oak Bay Texaco, 1980 Oak Bay Ave. 385-4532.

SECURITY CAMPERS
Winnebago Motor Homes
MORRIS TRAILERS AND CAMPERS
DOUGLAS AT BURNSIDE 383-2329

10 FT. CAMPER COMPLETE WITH cupboards, propane stove, fridge and heater, toilet, sleeps 4, mounted on truck. $1950 complete. Phone 746-9286 evenings.

SLUMBER QUEEN cab-over camper, with furnace, stove, toilet. $1895.
VICTORIA JEEP
Hillside at Rock Bay Ave.

LIKE NEW TENT TRAILER, plus many camping extras. Best reasonable offer takes. 851 Dunsmuir.

DOGWOOD TRAILER SALES.
PARTS — PROPANE — RENTALS
TRAILERS — 478-4941 — CAMPERS
Highway No. 1 and Millstream Rd.

1969 SHASTA 13', ELECTRIC brakes, propane stove, mirrors, awning. 656-3301.

FORD'S CAMPER AND TRAILER
Custom Built Campers
Call us at 478-5815

15' GLENDETTE EQUIPPED WITH dishes and cutlery. Excellent condition. 1721 Feltham. 477-6243.

BOX TRAILERS 4X8, 4X6, ALL ready to go. Al's, 214 Dundas. 383-5233.

TENT TRAILER, HAND-BUILT, $300. Unused. 388-9675. 149 Old Island Highway.

CAMPER SLEEPER, FULLY insulated. Must be seen to be appreciated. 383-8694 after 5 p.m.

1969 VANGUARD 15' TRAILER, fully equipped with electric brakes. $1,900. 386-8317.

10' TRAILER, FRIDGE, PROPANE stove, sleeps four. 1346 Anchorage 478-4298.

10' HOMEMADE TENT TRAILER, could be converted to utility trailer. $125. 479-3693.

TENT TRAILER FOR RENT. June, and August. After 5:30. 383-1332.

1969 17 FT. TRAVELAIRE, SELFcontained, as new, with awning. Phone Cobble Hill. 743-9460.

15' CAMPER TRAILER, PROPANE stove, ice box, water cabana, sleeps 5. First $850 cash. 383-9498.

TRAILER FOR RENT, SLEEPS 5. 384-8780.

12-FT. KNIGHT TRAILER, A-4 shape. Sleeps 4. 382-5395.

8-FT. CANOPY TOP FOR WIDE side truck. $75. 382-8803 after 4.

17' TRAILER, SLEEPS 6, STOVE, furnace, ice box. $1250. 383-5875.

CAMPER AND HARDTOP TENT trailer for rent. 479-3088

168 CAMPERS AND TRAILERS

BUSINESS IS GOOD
and our used trailers must be sold to make way for new stock.

LOOK AT THESE SPECIALS
60 SECURITY, 20' self contained, sleeps 6 4195
60 ERIN 17', toilet, shower, demand water system 3100
60 TRAVELAIRE, sleeps 6 1895
60 KUSTOM KOACH, 14' has combo fridge, like new 2195
65 KENSKILL 14', a bargain at 1595
64 GLENDETTE 14' 1295
64 CITATION 14' 1195
64 ESTA VILLA, has heater 1150
66 electric fold down, 16' ROLITE 2195
66 ALASKAN type camper 1195
65 KNIGHT 12' sleeping trailer. Open to offers.

8x40 MANORETTE mobile Home, one bedroom, in excellent condition inside and out 3950
Before you buy any trailer at any price see the 70 lineup of
SCAMPERS — SHASTAS — SPORTSCRAFT
hard top tent trailers and the sensational all fibreglass BOLER that any car can pull.

PURVIS FLACK TRAILER SALES LTD.
1915 QU'ADRA
across from the curling rink.
Phone 382-3522—Open evenings.

Complete Trailer service centre under management of BOB ARMSTRONG at Store and Flagard Phone 382-4611

Terry Travel Trailers
Open till 9 p.m. Friday Eves. for your convenience. Entrance from View St. only. Lots of parking space.
MULLINS MARINE SALES LTD.
(Trailer Division)
926 View Street,
382-4515

TRAILERS
1970 MODELS
1—14' SOUTH PARK trailer, stove, etc.
1—17' SOUTH PARK Trailer, with every option including toilet, shower, oven, etc. Sleeps 6.
PRICED TO CLEAR
TRADES WELCOME
GEM MOTORS SALES LTD.
480 ESQUIMALT RD. 385-4311

FENNELL'S TRAILER SUPPLIES
parts — propane — repairs
GALAXIE CAMPERS
6459 Pat Bay Hywy. 652-2511

1964 COMMER CAMPER VAN. Propane fridge and stove. Stainless steel sink, carpeted floors, insulated panelled walls. Sleeps 3. Excellent mechanical condition. View at 1214 Hillside Ave.

1965 14 FT. TRAVELAIRE trailer, with toilet and electric brakes. Sleeps 4. Good condition. 1970 license. Phone 384-5802 or 384-9712.

LARGE CAMPER TRAILER, sleeps 5, excellent condition. $225. 592-6273.

FOR RENT: 15 FT. LEISURE home trailer, town easily, sleeps 4. $35 per week. 386-8064.

169 MOBILE HOMES AND PARKS

OPEN HOUSE
GORDON'S MOBILE SALES
Island Highway S. — Ladysmith. Look for the big balloons.
See "Mobilerama" the eye catching display model now showing.
Free TV sets — radios — barbeque to be given away (adults only).
May 12 to 19 days or evenings
Special Show Prices
Look for the big balloons
GORDON'S MOBILE SALES
Island Highway, Ladysmith.

ON VIEW NOW
VICTORIA'S LARGEST DISPLAY LOT
OUR NEW DOUBLE-WIDE "CHINOOK"
3-Bedroom, dining room with sliding glass doors to patio, extra large living room, utility — plus large storage room.
Waterfront view pads available for immediate occupancy.

WAGON TRAIN MOBILEHOMES
2524 Douglas Street Open until 9
388-3251 Weekdays

TOTEM TRAILER SALES
(Opp. PEOPLE'S TRADING POST)
12'x64' SAFEWAY manor with utility room.
$12,700
SPACES AVAILABLE FOR MOBILE HOMES
478-1041 or 384-8791 Eves.

39X47, 3-BEDROOM, SET UP IN park with cabana and landscaped. Priced to sell. Open house Sat. and Sun. 1-5 p.m. No. 11-1345 Craigflower Road.

MOBILE HOME SPACES IN ADULT PARK
8 miles from city centre. Buses. Information, 384-8791 evenings, 478-1041 days

TRADE EQUITY IN 4-BEDROOM, 3-year-old house with 6¾ per cent N.H.A. mortgage of $17,000, for 2 or 3-bedroom mobile home. For further information call 478-3967.

1969 MOBILE HOME, 12X48. Fully furnished, 2 bedrooms, coloured appliances. Stereo. Must sell. 478-5697.

2 LARGE TRAILER SPACES available. Kendall mobile home park, Sooke. 7111 West Coast Road. 394-0657.

12X43, 2-BEDROOM ESTAVILLA. Unfurnished, new condition. Set up in quiet restricted park. Colwood Corners. $6,500. 478-6196.

12X60 CANADIAN MADE 3-BEDroom unfurnished large restricted space. $9,200. 478-5198.

'69 8'X43' MOBILE HOME, 2 bedrooms, good condition. $4500. 652-1864 evenings.

12X55 GENERAL DE LUXE mobile home, occupied 1 year, many extras. 478-1301.

1968 11X38, FULLY FURNISHED, 2-bedroom mobile home. 744-7021 Duncan.

1970 NEW MOBILE HOME, 24X48, on lot, adults, 444 Goldstream Avenue. 478-2616.

MOBILE HOME 10X36 FULLY furnished, good condition. 479-1546.

SOOKE TRAILER PARK. 7812 Grant Rd., $30. 642-3173, 642-3567.

169 MOBILE HOMES AND PARKS

GLENKEY Mobile Homes
"Your Key to Better Living"
OPEN HOUSE THIS WEEKEND
See the great new way of living at the Goldstream Villa (behind the Goldstream Inn).
66x12' Glendale — 2 bedrooms $13,950
66x12' Tuxedo Manor, 2 or 3 bedrooms $12,950
60x12' Tuxedo Manor, 2 or 3 bedrooms $11,650
52x12' Glendale, 2 bedrooms $10,250
51x12' Leisure Home, 2 bedrooms $9,850
45x12' Leisure Home, 1 bedroom $8,850
All homes fully furnished, delivered and set up. Space is guaranteed in the Goldstream Villa. Now!
LOOK!!
40x22' Relocatable house. The home you saw at the Jaycee Fair is now set up and open for inspection at the Goldstream Villa.
VICTORIA'S LARGEST SELECTION OF USED MOBILE HOMES
See us this weekend at the Goldstream Villa (behind Goldstream Inn).
GLENKEY MOBILE HOMES LTD.
385-2491 or 383-5505

178 SUMMER RESORTS

GRAYCREST ON THE SEA
10 acres of seclusion on the loveliest sandy beach in Canada. Cottages, tenting and campers. R.R. 1, Parksville. 248-6513.

COTTAGE, THETIS ISLAND. FOR rent by week or month. $50 weekly. 746-7018. Write P. H. Brown, RR No. 1, Duncan

2-BEDROOM LAKEFRONT COTtage at Shawnigan Lake, electricity, hot water, wharf and row boat. $70 per week. 386-9064

MODERN 2-BEDROOM COTTAGE, Mill Bay waterfront. $75 weekly. 743-4983.

SUMMER COTTAGE ON COWIchan River, 2-bedrooms, $50 weekly. 592-9827.

WANTED: WATERFRONT COTtage, Shawnigan Lake, June 21-July 11. 382-1487

SUMMER COTTAGE FOR RENT last 3 weeks of July. $40 week. Gabriola Island. 479-5615.

RESERVE NOW. LOG CABIN fully furnished, near Long Beach, Tofino. $80 per week. 475-3592.

SHAWNIGAN LAKE, WATERfront cottage, all utilities. Sleeps 6-8. $85 per week. 385-1395.

181 TOURIST ACCOMMODATION

SWIMMING, FISHING, EASY ACcess to Courtenay. 2-bedroom furnished beach cottage, near Bates Beach, Comox. Rent by week or month. Apply Victoria Press. Box 530.

2 TRAILER LOTS AVAILABLE for summer months on beautiful Lake Cowichan. Water, lights, septic hook-up. P.O. Box 848, Lake Cowichan.

HOW ABOUT A HOLIDAY IN THE country with breakfast in bed? New Tudor-type bed-sitting room. Private entrance and bathroom. By weekend or week. 478-6035.

DE LUXE FURNISHED APARTment in new block, daily, weekly. For more information call 383-8768. Evenings. 477-4434.

BED AND BREAKFAST
Minimum single, $4. Also weekly prices. Roccabella, 777 Blanshard. 385-9030.

186 CONVALESCENT AND REST HOMES

VACANCY FOR ELDERLY people, under new management. Twin Oaks Guest Home. Oak Bay, near park and beach. 385-4526.

NICE SUNNY ROOMS, FOR 2 ladies or couple. 1 private room. Tray service. 24-hour supervision 384-1750.

LOVING CARE FOR MOTHER OR Father in a small private rest home in Fairfield, close to parks. Call Mrs. Mack. 383-8315.

VACANCY IN SMALL REST home where the guests are a family. Well-planned meals and kindly care. 386-6613.

ENGLISH MANOR REST HOME by the sea. Ladies. 382-7406.

190 ROOM AND BOARD

GRANT LODGE
998 HUMBOLDT
2 blocks from Beacon Hill Park. Buses at the door. Delightful rooms opening on to garden. Breakfast in bed. Special services available if needed. Highly recommended. 383-8616.

OAK BAY NEWPORT GUEST HOUSE
Near Sea Garden, golf course, library, stores and on bus route. Where happiness, comfort, good food and a beautiful garden is appreciated. Rare vacancy. 383-5254.

COMFORTABLE RESIDENCE FOR retired guests in Glenshiel Hotel. Elevator. Full hotel service. 3 meals and afternoon tea. Close to downtown and Beacon Hill Park. 383-4164.

PRIVACY AND QUIET. SEPARATE entrance and TV lounge. Laundry facilities. Near UVic, shopping and buses. Recently redecorated. 592-7589 after 5.

2 YOUNG BUSINESSMEN OR University students to share large bright room, good bus service. 355-2140.

ELDERLY COUPLE. LARGE room, beautiful view, private large bathroom. Good food and care. Tray service. 388-5974.

PRIVATE ROOM FOR ELDERLY person, board and light care. Must be mobile. Willows Beach area. Call 592-1113.

ROOM AND BOARD IN OAK BAY for mature person, good bus service, 1 block from sea, colored TV. 592-6449.

BUSINESS OR PROFESSIONAL man. Private home, lunches, parking. Near park and ocean. 384-8825.

VACANCY IN GUEST HOUSE FOR elderly people. Excellent meals. 383-7797.

ROOM AND BOARD FOR gentleman. Home privileges. Phone 383-5628.

ACCOMMODATION FOR elderly or retired people, single or double. 385-1136.

SMALL ROOM FOR QUIET PERson. Close to town and park. Bus at door. 383-9816.

LARGE TWIN ROOMS. 2 MEALS. 1-mile Uvic. Facilities arranged. Evenings. 477-4462.

ROOM AND BOARD, SINGLE OR couple. 385-2753.

ROOM AND BOARD. 386-8520. MEN only.

ROOM AND BOARD.
477-6745.

GOOD ROOM AND BOARD FOR men. TV and laundry. 382-8048.

193 ROOMS TO RENT

FURNISHED SLEEPING ROOM. Johnson St. 384-4077.

ROOM NEAR SIMPSONS-SEARS, quiet. 383-5867.

1 ROOM, SINK, FRIDGE, QUIET. 386. 1157 Johnson St.

193 ROOMS TO RENT

HARRIS GREEN APT. HOTEL
Clean sleeping rooms. $16 and $18 per week. Community kitchen, laundry, parking. Close to City Hall. 921 Pandora. 385-9080.

LARGE BRIGHT ROOM FURnished if required. Light housekeeping possible. Suitable for 2 people. From $55.
MARLIN AGENCIES LTD. 388-4265

LARGE ROOM, NEWLY DECORated, suite younger person. Kitchen privileges, near bus, shops, parliament buildings. Also suit two. Apply 428 Heather.

SUPPLIED, FURNISHED HOUSEkeeping room for gent, with private entrance. Use of phone. 382-2239.

CLEAN ROOM, KITCHEN FACILities. Men. TV. Jubilee area. 592-6615.

FURNISHED ROOM, LADIES only. No smoking. Near Fort and Yates. 477-5678.

FAIRFIELD AREA, CLOSE TO town. 1 bright room, $50 month. 384-1366 after 6 p.m.

COMFORTABLE, SLEEPING only, room available in Fairfield. For working man. 384-3170.

NURSE, STUDENT OR BUSINESS girl or lady. Home and kitchen privileges. 592-7933 evenings.

FURNISHED NEAR UNIVERSITY, breakfast privileges. 477-6202 or 382-4667.

1 FURNISHED ROOM, JAMES Bay area. 388-7184.

FURNISHED ROOM, FAIRFIELD area, for businessman only. 384-5895

ROCKLAND AREA. BASEMENT sleeping room. $50. 385-7838.

197 HOUSEKEEPING ROOMS TO RENT

RITZ HOTEL
Across from Safeway and Eaton's
Housekeeping rms.—small suites. By day, week or month. TV lounge, and elevator service. Reasonable rates.
710 FORT 383-1021

SCOTT APARTMENTS
Extra large 1BK rooms for middle-aged or elderly tenants. Hot and cold water, gas ranges, cablevision all rooms. 2639 Douglas 382-1221.

SINGLE WORKING MAN ONLY, 3-room light housekeeping with share bath at $58 month. Utilities included. Office, 360 Gorge Rd. East.

THE BEST IN FAIRFIELD. Bright, immaculate rooms and grounds. Excellent facilities. 1 block from sea, park and bus. From $50. Furnished. 592-9827.

BRIGHT, REDECORATED, WITH everything supplied, suitable for respectable working girl. $40. Central Park area. 385-2254.

DE LUXE ROOM, KITCHENETTE, bath, TV room. Jubilee area, working man only. 592-7971.

FURNISHED HOUSEKEEPING room. Everything supplied, parking, walking distance. 382-0332.

FURNISHED ROOM, 1 BLOCK from Jubilee, kitchen, bath, cable TV. Working ladies. 382-1969 after 4.

HOUSEKEEPING ROOMS vacant. Monthly and weekly rates. 1312 Government. 382-1825.

LOW PRICED DOWNTOWN housekeeping rooms. Weekly. Oxford Hotel, 777 Fort St. 384-5751.

GROUND FLOOR, FURNISHED, fridge, range. St. Helen's 825 Courtney Street. 383-8437.

FURNISHED, IDEAL FOR single man, close to town, $45 per month. Apply 1024 McClure.

LARGE BRIGHT HOUSEKEEPING room. Telephone 384-2304, 9 a.m.-382-7634 after 5 p.m.

LARGE CLEAN FRONT ROOM, close to buildings and park. Older person. 383-3018.

4-ROOM APARTMENT, FRONT and back entrances, carport and fireplace, $95. 385-4401 evenings.

LARGE 1-BEDROOM APARTment, available June 1. Esquimalt. Carport. 383-1945.

UNFURNISHED 2 AND 3-bedroom apt. $65. 385-9534, a.m. only.

FULLY SELF-CONTAINED SUITE with kitchen, bedroom, living room. $65. 385-5847.

ESQUIMALT, 1-BEDROOM SUITE, $115. Heat and light included. 384-8790.

HOUSEKEEPING ROOM FOR rent. Fairfield. 384-0036.

UNFURNISHED HOUSEKEEPING room, 306 Gorge Rd. East. 383-5696.

20 MENZIES ST. CLEAN ROOM, all found. Men only. $45.

SHELBORNE. NICE HOUSEKEEPing room, suit 1 gent. 477-1654.

1 ROOM, BEACON HILL, FRIG. cooking. Ground floor. 477-2853.

ROOM AND KITCHENETTE FOR working lady. 383-5217.

CLEAN, OWN KITCHEN AND sink, all found. 1007 Johnson.

FURNISHED, STOVE, FRIDGE, sink $65. Near Vic High. 382-9988.

200 APARTMENTS TO RENT, UNFURNISHED

WALKING DISTANCE TO TOWN!
THE HAIDA
1165 YATES ST.
Close proximity to all Stores, Banks and Medical Offices.
Compare our Rates and Location.
Res. Mgr., Suite 104.
388-6515

THE CHATELAINE
1435 Elford St.
PHONE 383 6809
New, Modern Apartments
1 Bedroom from $115
2 Bedrooms from $155
Located on the quietest, tree-lined street in Victoria, close to shopping and 5-min. bus service. The latest and best sound control and conveniences in every suite, with laundry, parking, cablevision and drapes. FREE. Call the managers to see and rent one of these lovely suites.

THE CORONA
1430 Stadacona St.
PHONE 382-2661

DON QUADRA APTS.
3244 QUADRA ST.
IS
OPEN FOR VIEWING
9 A.M. TO 9 P.M.
Excellent location. Wall to wall carpets. Electric kitchens, laundry facilities on every floor. Resident caretaker
One-bedroom suites from $130
Two-bedroom suites at $165
Brown Bros.
1125 BLANSHARD ST.
385-8771 Anytime

GREEN ACRE COURT
1224 BALMORAL
—ELEVATOR
—WALKING DISTANCE TO TOWN
—CONTROLLED ENTRANCE
TRANCE
—FREE CABLEVISION
—WALL-TO-WALL CARPET
1 BEDROOM $118
2 BEDROOMS $149
RESIDENT MANAGER. 386-9872 or 384-1622

AVAILABLE IMMEDIATELY
1-bedroom suite in centrally located block, 5 minutes walk from Simpsons-Sears. On main bus route to town. Separate entrances. Laundry and cablevision included in rent. Phone manager at 388-9060 after 6 p.m. weekdays.

DARLYN MANOR, 884 COLLINson. 384-5627. Available July 1st, one large bedroom suite, elevator, coloured appliances, free cablevision and laundry facilities. 10 minute walk to town and park. Quiet tenants. $130 per month.

LARGE SUITE, WALL-TO-WALL carpet living and dining room, 3 carpeted bedrooms and den, or 3rd bedroom, or office. 2 bathrooms, kitchen. Close to Beacon Hill Park and Dallas Rd. 382-7276. References.

GORGE VALE APARTMENTS, 1180 Colville Road, de luxe 3-bedroom suite, wall-to-wall carpeting, intercom, large balcony. $140. 383-1129, 388-7229.

200 APARTMENTS TO RENT, UNFURNISHED

"ORCHARD HOUSE"
Victoria's Tallest Apt. Bldg.
22 Storeys
RESERVE NOW!!
Live High in the sky or down to Earth
"Prestige living at its finest"
For Inquiries
647 Michigan Street
Phone 382-4650
If no answer
Call 383-9126

84 SUIT

Use This Handy

TRAVEL and VACATION GUIDE NOW

To Plan Your Fun-Filled Vacation

Use this handy TRAVEL and VACATION GUIDE NOW to plan your fun-filled vacation

MILEAGE
(Approximate)

FROM VICTORIA TO:

Salt Spring (30 minutes by ferry from Swartz Bay)	
Malahat	15
Sidney	18
Sooke	21
Mill Bay	27
Shawnigan Lake	28
Cowichan Bay	34
Duncan and Maple Bay	36
Thetis Island (car ferry from Chemainus)	
Lake Cowichan	54
Nanaimo	72
Cedar - Yellow Point	56
Ladysmith	54
Parksville	91
Northwest Bay	90
Port Alberni	120
Qualicum Beach	99
Qualicum Bay	109
Bowser	111
Fanny Bay	119
Royston	130
Courtenay	137
Comox	138
Oyster River and Saratoga Beach	150

WEIRS BEACH
15 Miles from Victoria

WEIR'S BEACH RESORT

1 and 2-bedroom cabins, tenting and trailer park. Heated, fresh-water pool.

Fishing, Boating
Your Family Holiday Land
Joyce and Gerry Ham, new owners
5191 William Head Road
R.R. 1, Victoria 478-3323

SOOKE
25 Miles West of Victoria

SOOKE HARBOUR HOUSE
"By the Sea"

Renowned for our superb dining and many exotic house specialties.

To our guests we offer a pleasant and relaxing atmosphere. A spectacular view of the Pacific Ocean, bordered by the magnificent Olympic Mountains. Beachcombing and rock collecting are among our more popular activities. We ask our overnight guests to reserve early.

FISHING GUIDE AVAILABLE

Hosts—Marge and Howard Traxler.
Phone from Victoria, toll free, 642-5613 or write Box 159, Sooke

SALT SPRING ISLAND
30 Min. by Ferry from Swartz Bay
Frequent ferry service

CEDAR BEACH RESORT

Salt Spring Island's Leading Resort

ON ST. MARY LAKE

Heated pool and sauna — one and 2-bedroom cottages — Free TV and boats — Supervised water skiing and instructions — Good fishing and nearby golfing — Safe sandy beach — play area and store — Saturday night dancing in beach house, fireside sing-songs — Charter boats available for deep-sea fishing — Clams and oysters nearby.

Marg. and Joe Nickerson,
R.R. 1, GANGES. 537-2305

BOOTH BAY RESORT

Clam digging, oysters, fishing, private beach . . . golf course one mile. Fully-equipped housekeeping units (all-electric). Daily rates $13 per couple or $15 per day for party of 4. Weekly rates on request. For reservations write Box 347, Ganges, or phone collect 537-5651.

SCOTT POINT MARINA
In Scenic Long Harbour
Salt Spring Island

Modern housekeeping chalets. Moorage facilities for 70 craft, heated pool, food store, tackle, ice, laundromat, showers, Shell oil marine agent, barbecue area, TV lounge, clam beaches both sides Scott Point, launching beach and playground. For brochure write: Box 163, Ganges, B.C., or phone: 537-2851.

THE COTTAGE RESORT
(under new management)

One and two-bedroom housekeeping cottages on St. Mary Lake. Park-like grounds. Safe swimming, bass and trout fishing. Boats available. Park setting.

ADDIE and DICK TOMBE
R.R. 1, Ganges
537-2214

SALT SPRING ISLAND
30 Min. by Ferry from Swartz Bay
Frequent ferry service

HARBOUR HOUSE HOTEL
R. R. 1 GANGES
"YEAR ROUND RESORT OVERLOOKING GANGES HARBOUR"

Spacious grounds include swimming pool, tennis court, boating, picnics, and fishing trips arranged for. Heated rooms and sleeping cottages. Well appointed dining room, famous for your home-cooked meals. Excellent 9-hole golf course nearby.

Reserve now for an American or European Plan Holiday
Write or Phone
Phyl and Tuppy Agar
GANGES, BOX 99
PHONE 537-2133
Frequent ferries from Swartz Bay, Tsawwassen and Crofton

WELBURY POINT RESORT

Seafront sundecks. All electric housekeeping units with shower and flush toilets. Camp-sites, trailer hookups. Boat rentals. Saturday night clambakes. Fishing. Near Long Harbour ferry.

WALTER MAILEY
537-2108

BLUE GABLES RESORT

Enjoy the pleasures of good bass and trout fishing, boating and swimming on beautiful St. Mary Lake, Salt Spring Island, truly the Hawaii of Canada. Spacious camping grounds, trailer hook-ups and well-equipped cabins at reasonable rates. Small store for your added convenience. Pets are welcome. Reserve early. Ph. 537-5773 or write R.R. 1, St. Mary Lake, Ganges, B.C.

ST. MARY LAKE RESORT

Two-bedroom, family log cabins, as well as 2 single units. Fully modern. Everything supplied. Boats available for your personal use. Good fishing, beautiful beach safe for children. Secluded setting, gently shaded by Arbutus and Pine trees.

The Jaworskis
R.R. 1, Ganges, B.C. 537-2832

SHIP'S ANCHOR INN

Box 310, Ganges, B.C. 537-5338
Hotel and restaurant in the centre of town overlooking Ganges Harbor.
Eight Modern Units
Will cater to Dinner Parties. Take-out orders a specialty. Centrally located for good fresh and salt water fishing, clams and oysters, golf, boating, swimming, etc.
Your hosts Bob and Ina Marshall.

MALAHAT
13 Miles to Victoria

MALAHAT POOL and PLAYGROUND

Campsite, Trailer park and picnic grounds. Heated pool, hot showers, flush-toilet, barbeque, dumping station, picnic Tables! Store.

"NEWALLS"
478-3981

MILL BAY
27 Miles from Victoria

ROSEBANK AUTO COURT
(On Mill Bay Road)

Beach cottages. Boat launching close by. Clams, oysters, fishing. Golf nearby. Quiet, relaxing holiday. Moderate rates by day, week or month.

Phone 743-5541 or Write
R.R. No. 1, Cobble Hill, B.C.

MILL BAY
27 Miles North of Victoria

SHORE ACRES TRAILER PARK
(on Mill Bay Road)

Trailer spaces with complete hookups. Tenting, boat launching ramp, dockage, store. Laundromat, shower, gas, oil, and bait. Recreation hall, picnic tables, sandy beach. Mobile home space.

OPEN YEAR ROUND
JACK and SINY ERKELENS
743-2371

SHAWNIGAN LAKE
28 Miles from Victoria

SHAWNAIRE RESORT
Vancouver Island's Ideal family vacation spot

—Modern furnished beach front cabins and suites
—On a safe sandy beach
—Swimming, water skiing, fishing, boat launching, wharfage.
—Free kayaks for children

RESERVE NOW—For an enjoyable holiday! Write P.O. BOX 108, Shawnigan Lake. Your hosts: Bernie, Mary and Carol Morris.
PHONE 743-2062

SHAWNIGAN INN

A Distinguished Resort Hotel, 30 Minutes North of Victoria, B.C.

Rooms $10 doubles to $16. Every facility of a fine resort hotel. Indoor pools, sauna, tennis, Sailing, water skiing. All activities included free with room rates.
P.O. 40 SHAWNIGAN LAKE
743-2312

— MOUNTAIN VIEW — RESORT

—Self-contained cottages.
—3-point trailer spaces.
—New and larger campsites
—500 feet of safe and sandy beach.

— RESERVE NOW —
743-2044
P.O. 82 Shawnigan Lake

DUNCAN
36 Miles from Victoria

KELVIN CREEK RANCH
(Five Miles South of Duncan)
Now open for guests all year round

April, May June

A Western Vacation for all on a working ranch. Just relax or join in the activities. Miles of trails to ride, hike or roam. Large comfortable ranch house and real country food. Most of the food served in our dining-room is grown or produced on the ranch in organically composed soils.

CHILDREN ONLY JULY and AUGUST

Reservations now being taken for young guests. Fully-supervised program of riding, swimming, hiking, etc. for boys 8-12 and girls 8-14.

Jack and Mollie Archer
Cowichan Station 746-6205

THIS VACATION GUIDE IS RECEIVED INTO MORE THAN 75,000 HOMES EVERY WEEKEND

LAKE COWICHAN
54 Miles from Victoria

HONEYMOON BAY RESORT

Situated on Lake Cowichan
New operators this year
TED and ARLENE WOLFORD
—Boat launching ramp and dock
—Trailer sites and tenting
—Trailer park and camper truck with water and electric hookups.
—Safe swimming on sandy beach
—Picnic tables
—New flush toilets
—Hunting and fishing year round
BOX 1, HONEYMOON BAY
749-6266

CASTAWAY RESORT
RESERVE EARLY

Children welcome. Reasonable rates. Large self-contained family dwellings, each unit overlooking Lake Cowichan. Picnic sites, safe swimming for children, boat launching, skiing, fishing, tenting with modern facilities. "NO PETS, PLEASE."
BOX 229 — PHONE 749-6461

YOUBOU
64 Miles From Victoria

EDELWEISS CHALETS

Luxurious 2-bedroom A-frame housekeeping beach cottages on Cowichan Lake. Over 500 feet of safe beach. Everything supplied, $120 per week for four. Box 83, Youbou, B.C. Tel. 745-6880.

CEDAR - YELLOW POINT
12 Miles South of Nanaimo

TILLICUM SEASIDE RESORT

18 cottages
Housekeeping — Rustic
$45 to $65 per week.
Camping and Tenting
Pier and boat ramp, store, boat rentals.
RR No. 1, Ladysmith
245-4061

YELLOW POINT
12 Miles South of Nanaimo

Spend Your Holidays at ABC RESORT
On the sunny shores of beautiful Yellow Point

1 and 2-bedroom housekeeping duplexes, as well as complete lodge facilities, including dining room.

Large, yet safe, children's play area. Fresh water swimming pool. Excellent fishing, as well as clams and oysters at your doorstep. All-tide boat ramp. Camping and trailer spaces.

PLAN YOUR ISLAND HOLIDAY NOW AT ABC RESORT
RR1, Ladysmith 245-4257

ZUIDERZEE CAMPSITES AND TRAILER PARK

Complete trailer hook-ups, tenting, picnic grounds, trout and bass fishing, boat rentals, cement launching ramp, swimming with Olympic height diving tower and slide. Children's wading pool, sandy beach, water skiing and games. Groceries, lamp and marine gas. Exceptionally beautiful view across Quesnel Lake. On Yellow Point Rd., 753-8809.

NANOOSE BAY
10 Miles North of Nanaimo

BONNIE DOON RESORT

Beach cottages, tenting, campers. Bonnie Doon Cottages $50 weekly. Secluded, restful, good fishing, safe swimming. Hiking on sandy beaches. Campers welcome to grassy, trees-shaded areas.

INQUIRIES to R.R. 1
WELLINGTON, B.C.
Phone 758-6760

LANTZVILLE, B.C.

SHORE GROVE RESORT

Dickinson Road, Lantzville, B.C.

BOAT RAMP — TRAILER PARK
CABINS — TENTING
SHOWER — LAUNDROMAT
SAFE BEACH — GOOD FISHING
Doug and Hazel Blood
758-6159

PARKSVILLE
31 Miles from Victoria

BEACH ACRES
Holiday Resort

No Moon Vacations this year! Just that Lucky Old Sun down here where the Sand meets the Sea. Just . . .
—The Warmest Salt-Water Swimming in the West
—Acres of Spectacular Sand Beach
—Private Tennis
—Barbecues
—Play Facilities for Children
—Scenic, secluded off-highway location
—In 40 Beautiful Acres of Playground at the Sea!
—Your Holiday Hub for the first-rate Fishing—Riding—Golf
—And Scenic Provincial Parks

Modern Family Cottages, most right on the beach — other view units with fireplaces — all fully housekeeping equipped — automatic gas appliances.

Low Off-Season Rates From
$8.00 a Day, or $55 a Week for 2 until June 20 and after Labour Day.
R. R. No. 1, Parksville, B.C.
Phone 248-3424

SEA EDGE BEACH COTTAGES

YOUR OWN BEAUTIFUL SANDY BEACH AT YOUR DOORSTEP
1 and 2-bedroom housekeeping cottages, 1 block from village. Away from traffic with safe children's play area.
Rene and Lorna Schug
Box 208, Parksville 248-8611

PARKSVILLE
31 Miles from Victoria

DON'T BE DISAPPOINTED RESERVE EARLY ! ! !

"THE HOTEL WITH A BEACH FOR A DOORSTEP"

ISLAND HALL HOTEL
PARKSVILLE, B.C.

There is so much at Island Hall to make it the favorite resort of many people. Situated on one of the most beautiful white, sandy beaches in well-known resort village on main Island Highway. Ideal place for summer vacations, weekends, or just any relaxing holiday.

—INDOOR HEATED SWIMMING POOL
—HOT TURBULENT POOL
—SAUNA BATH
—EXERCISE ROOM
—SHUFFLE BOARD
—TENNIS
—BILLIARDS, ETC.
—ANTIQUES AND GIFTS AVAILABLE AFTER JUNE 1

So rain or shine, fair weather or foul—there is something to do.

FOR INFORMATION AND RESERVATIONS
WRITE OR PHONE
MRS. MARY SUTHERLAND
OWNER — MANAGER
PHONE 248-3225

"PARK SANDS" BEACH RESORT

A few choice weeks left in July and August for de luxe family accommodation, $99 and up.
Reduced rates NOW from $14 per couple in our de luxe fully equipped housekeeping cottages.
Trailer tenting space open NOW for the season.
—Situated in downtown Parksville
—Off the highway
—4½ acres of parkland
—The ocean, warm and sandy at your doorstep
—Oysters and clams for the picking
—Large playground for family fun
We can accommodate large family groups
Phone 248-3171
It's not too early for your summer trailer and tenting reservations

PARADISE BEACH RESORT

RESERVATIONS STILL AVAILABLE

Modern cottages and trailers on beautiful Parksville Bay. Large grassy playground with sports facilities, swings sandboxes, etc. Spacious tree-shaded tenting and trailer grounds with hook-ups. Clean washrooms and showers, kitchen dishwashing. Located in Parksville. Families welcome. No dogs, please. We also have 4 trailers we rent on grounds at lower rates. Norman and Lavina Vance, 248-6612.

RIVERBEND MOTEL and TRAILER PARK

9 housekeeping units with TV. 20 campsites, 40 full trailer hookups. Pull through spaces. Complete facilities. On Englishman River. Parklike setting. Natural river swimming pools and fishing. Excellent play area for children. PLEASE RESERVE EARLY. Robert Brett and Herman Vanderbyl.
R.R. 1 Parksville. 248-3134

PARKVIEW MOTEL

Parksville Vancouver Island
OPEN ALL-YEAR ROUND
For weekends or holiday vacations. Housekeeping and sleeping units. TV. Opposite park and sandy beach. Village shopping at the door. Write Box 327. Phone 248-3331.
"Use Your "Chargex"
Lorne and Mary Mather

MAKE IT A "NO VACANCY" SUMMER AND FALL

Advertise Resort Cottages With a Classified Ad.

Phone 386-2121 Now!

QUALICUM BEACH
99 Miles from Victoria

DASHWOOD HOLIDAY CAMP AND POOL

Free heated pool. Trailer hook-ups, campsites and tent cabins nestled in the trees. Playground, recreation hall, barbecues, etc. Rates from $2. Write for brochure
R.R. 1, QUALICUM 752-9522

MAYFAIR APARTMENT MOTEL

— Located on the beach
— No highway to cross
— One and two bedroom suites fully self-contained with hot water heating
— Fishing
— Boat rentals and golfing close by.
RESERVATIONS
752-6743

QUALICUM VIEW AUTO COURT

9 fully equipped housekeeping cottages. All electric fridges. Free TV. Very large play area. 450 feet of beach. Quiet and safe. Ideal for families. Trailer hook-ups. Open all year. Reservations: Box 52, Qualicum Beach, B.C. Your hosts: John and Mona Fellier. Ph. 752-9322.

QUALICUM BAY
109 Miles from Victoria

AVORADO TRAILER PARK
open year round

Complete trailer hookup on seashore. Laundromat, showers. Campsites, picnic areas, swimming. Salmon fishing, clams, oysters. SAFE PLAYGROUND. Barbecue pavilion with fireplace.
757-8397
R.R. 1 QUALICUM BAY

FANNY BAY
50 Miles north of Nanaimo

PACIFIC VILLAGE MOTEL RESORT
(HEART OF OYSTER COUNTRY)

—Modern 1 and 2-bedroom housekeeping cottages with TV.
—Dining lounge and coffee shop.

"Truly a Fisherman's Paradise"
Fanny Bay 335-2331

SPROAT LAKE
5 miles north of Alberni

MAPLES MOTEL AND RESORT
SPROAT LAKE
EXCELLENT TROUT FISHING NOW

A family resort with good play and swim area on private beach. Fully equipped housekeeping units. Stream and salmon fishing nearby. Boats and motors available. On Tofino highway. Away from highway traffic. R.R. 3, Port Alberni. 723-7533.

HILLSIDE RESORT

Sproat Lake, B.C. 2 and 3-bedroom family cottages on beautiful Sproat Lake. Swimming, boating and skiing. Weekly reservations available — $50 to $55 per week. Phone Victoria 384-5188 or Port Alberni 724-0861, weekends, or write to 1135 Vista Heights, Victoria, B.C.

COMOX
136 Miles north of Victoria

TALSON TENT AND TRAILER PARK

Direct ocean access. Safe swimming, boating, oysters, clams. Boat launching close by. Trailer hookups, dumping station. 50 spacious camp spaces. Open kitchen facilities and safe playground. Store, close to shopping, golfing.

339-3946
P.O. BOX 451

MIRACLE BEACH
13 Miles north of Courtenay

MIRACLE BEACH RESORT
RESERVATIONS STILL AVAILABLE

In clean, comfortably-equipped cabins, on beautiful Miracle Beach, or 72 lovely campsites for you to choose from. Terrific fishing for Dad; shady loafing for Mom; on Vancouver Island's safest white sandy beach.

Arn and Bill LaChasseurs
R.R. 1, Black Creek, V.I., B.C.
Phone Courtenay 337-5171

SARATOGA BEACH
16 Miles north of Courtenay

SARATOGA BEACH

Housekeeping cottages and trailer park. Complete trailer facilities. Safe sandy beach. Salmon-stream fishing. Boat rentals, launching. Showers, fishing, tackle sales.

337-5511

DICK AND DI'S CAMP GROUNDS

—Electrical Hookups for Trailers
—40 Campsites — Park Setting
—Safe Play Area
—Modern Flush Toilets
—Showers and Hot Water
—Close Access to Sandy Beach
—Close to Store
337-5040

BAMFIELD
West Coast of Vancouver Island

AGUILAR HOUSE

Enjoy the serenity of an unspoiled fishing village. Hiking, boating, fishing, swimming, ocean beaches, etc. Paradise for artists, photographers and nature lovers. Headquarters for hikers on the West Coast Trail. Lodge and housekeeping units. Open June 1 to Sept. 30. Bruce and Pauline Scott. Phone 728-3323.

200 APARTMENTS TO RENT UNFURNISHED

P. R. BROWN RENTALS

We have available suites located in all desirable areas of the city that will appeal to your living requirements and budget.

Usual amenities such as cablevision, controlled entrance, choice of wall-to-wall carpets or hardwood floors, elevator, resident managers, observation lounge, etc., are featured in the majority of our apartments.

Perhaps you would like to call a few of our courteous resident managers listed below, and discuss your accommodation requirements with them. We know we can help you.

CAROLWOOD APTS. — 1381 Pandora Ave. 1-BR. suites from $116. Phone 385-5080.

CHARTWELL HOUSE—1343 Harrison St. 1-BR. suites from $129, 2-BR. suites from $155. Phone 382-0863.

THE FONTAINEBLEU AND RICHELIEU APTS. — 3187 Shelbourne St. 1-BR. suites from $130, 2-BR. suites from $162. Phone 592-9290.

VILLA ROYALE — 964 Heywood Ave. 1-BR. suites from $128, 2-BR. suites from $165. Phone 383-9393.

HAMPSHIRE HOUSE — 1139 Beach Drive. One BR., 1½ baths from $205. Two BR., 2 baths from $345. Phone 386-6222.

CENTRAL MANOR — 1230 Fort St. 1-BR. suites from $123. Phone 382-7305.

SUNRIDGE APTS. — 1244 Balmoral Rd. 1-BR. suites from $115. Phone 383-5556.

MOUNTAIN VIEW APTS. — 614 Esquimalt Rd. 1-BR. suites from $113. Phone 385-4195.

GRANT HEIGHTS APTS. — 1265 Grant Street. 1-BR. suites from $115. Phone 385-0348 eves.

BURDETT MANOR — 1065 Burdett Ave. 1-BR. suites from $135, 2-BR. suite $175. Bachelor suite $100. Furnished suites from $185. Phone 386-1912.

MITCHELL OAKS — 2065 Oak Bay Ave. 1-BR. suites from $134, 2-BR. suites from $165. Phone 388-9693.

ELMBROOK APTS. — 1471 Fort St. 2 one-BR. suites $125. June 1. Phone 385-9888.

EDGEMONT VILLA — 989 Pendergast St. — 2-BR. suite $160, one-BR. suite $137. June 1. Phone 382-8842.

SENATOR APTS. — 1764 Oak Bay Ave. 1-BR. suite $122. Phone 386-2052.

ROYAL INGLEWOOD APTS. — 2100 Richmond Rd. 1-BR. suite $121, 2-BR. suite $138. June 1. Phone 385-4213.

OAK VIEW MANOR — 3420 Quadra St. Bachelor suite $117, 1-BR. suite $128, 2-BR. suite $175. One child welcome. Phone 384-6218.

SEAVIEW TOWERS — 450 Dallas Rd. Corner 1-BR. suite $137. Phone 382-7920.

EL MIRADOR APTS. — 777 Cook St. 2-BR. suite, front corner. July 1, 1970. $180. Phone 385-2530.

CORAL SHORES — 1496 Dallas Rd. 1-BR. suite, July 1, 1970. $130. Phone 385-3625.

P. R. BROWN & SONS LTD.
2262 Fort St. 385-3435

BECKLEY MANOR
548 Dallas Road

1-Bedroom Suite
Wall-to-Wall Rug
$150

2-bedroom Suites
For July 16th
2 full bathrooms
$220

Indoor heated pool.
No children, No pets.

Mrs. Thorne 384-4832

P. R. BROWN RENTALS

OAK VIEW MANOR
HIGH QUADRA
3420 Quadra Street

Superior Apartment Block with quality features, view of city and mountains, large balconies, near schools with bus stop and shopping at door.

1-BR. suites with walk-in closets from $126, 2-BR., $175. Bachelor ste. $117.

Play area for children and recreation room. Cheerful and courteous resident managers. — Mr. and Mrs. Pierce, 384-6218.

P. R. BROWN & SONS LTD.
762 Fort St. 385-3435

SPECIAL
1678 FORT ST.
ROYAL SOVEREIGN APTS.

Deluxe, extra large and well appointed suites. Wall to wall carpet or hardwood floors. Free washing facilities, drapes, balconies, controlled entrance ROOF TOP OBSERVATION ROOM AND SUN-DECK WITH SAUNA BATH AND SHOWERS.

1-BEDROOM — $125
2-BEDROOM — $155

Contact Resident Caretaker 382-9064
A. Bernard & Co., Ltd.
635 Fort Street 384-8335

Luxury 3-B.R. apt. — main floor W.W. throughout. Frig and stove. Ample parking. Available 1 June. For further info. call 385-2481.

2945 Quadra — frig, stove, carpets and drapes. $105 per month. Available now.

1808½ Redfern St. — 3-room suite, heat provided. Available immediately. $85.00.

1215 Alderman Rd. — Bottom suite, Bedroom, kitchen, liv. room and bathroom. $100. Available 1 June 1970.
Rental Agents 385-2481
Swinerton, Stewart Clark, Ltd.

Casa Del Mar and Casa Del Grande
Richmond Road near Fort

1-bedroom suites from $123.
2-bedroom suites from $150
In these handsome Spanish style blocks which feature free laundry on each floor, mail delivery to suites, wall-to-wall carpeting, extra soundproofing, controlled entrance etc., plus most convenient location, close to shopping, hospital and bus routes.

Call Resident Managers
385-4250
Builders and Developers

REDWOOD MANOR
430 CHESTER AVE.

New apartment on quiet restful location. Wall - to - wall carpets, electric kitchens, elevator, balcony, controlled entrance, free laundry facilities.

One bedroom suites from $137

For viewing or information
BROWN BROS. AGENCIES
385-8771 ANYTIME

ESQUIMALT

Available immediately. One-bedroom suite in new five suite apartment block. Stove, fridge, cablevision, heat and hot water supplied. Laundry facilities available. Very low rent. Phone 382-8117. Newstead Realty Ltd.

$75—2802 Graham St. — studio suite with heat, water, fridge and range supplied. Older lady preferred — available now.
Pemberton, Holmes Ltd.,
384-8126

COOK ST., FAIRFIELD
Extra spacious with old charm, 2 or 3-bedrm. lower duplex suite. Heat included. Available immediately. $145. 382-8111 Invesco Realty.

EXTRA LARGE, ONE-BEDROOM apartment, available June 1. Stove and fridge. $160 includes heat. 4-730 Pemberton Rd.

AT BEACON HILL PARK
$110—Delightful suite, quiet block. June 1. 384-1800 or 386-3941; also one garage, $7.

JAMES BAY, 1-BEDROOM apartment, $75. 386-8369.

200 APARTMENTS TO RENT UNFURNISHED

OAK BAY
BRAND NEW
"THE DEVON OAKS"
1085 Foul Bay Road

Prime location, near shopping, bus route and Jubilee.
—Recreation facilities available:
—BILLIARD ROOM
—SAUNA ROOM
—WORKSHOP
—35 de luxe, extra spacious and bright suites
—Quality wall-to-wall carpeting
—Cushion floor kitchen and bath
—Superior soundproofing (Concrete floors and double wall insulation)
—Deluxe walnut kitchen cabinets
—Feature wallpaper, china shelves.
—Covered parking
—Courteous resident managers.

Studio	from $114
One bedroom	from $129
Two bedroom	from $155

To view, call Mr. or Mrs. M. Punt, 386-0360, Ste. 202—1085 Foul Bay

"THE WINCHESTER COURT"
Prime Oak Bay location
"With Courtyard Entrance"
1063 Foul Bay Road

—82 de luxe spacious suites, 2 elevators
—Recreational facilities including:
—BILLIARD ROOM
—SAUNA ROOM
—WORKSHOP

Studio	from $115
One bedroom	from $129
Two bedroom	from $162

Call Mr. or Mrs. Bowlby — 382-5846, Ste. 223, 1053 Foul Bay Road.

"THE BRODERICK MANOR"
One block from the most beautiful waterfront in the world; corner of Rithet and Menzies Street.

Bachelor Suite	$118
One-Bedroom	$127

This large new building contains all the modern luxuries one could imagine, many more than the standard apartment on today's market. You owe it to yourself to check these bargain suites.
Manager — Mr. and Mrs. H. Rush — 383-2559 — Suite 217, 500 Rithet

"THE ROYAL RICHMOND"
Near the Jubilee Hospital contains many outstanding features definitely making this building the best rental value in the area. All electricity cost included in rent.

Bachelor Suite	$115
One-Bedroom	$129

Manager — Mr. K. Cummings — 383-2254 — Suite 201, 1720 Richmond

PARK PACIFIC APARTMENTS LIMITED.
For transportation to view above suites, call Mr. Bowlby, 382-5846.

BURNSIDE GARDENS
3622 TILLICUM RD.
AVAILABLE

2-bed suites
3-ed Townhouses

Colored appliances, double plumbing, heat, water, cablevision, washer and dryer, no charge. Large swimming pool, playground. Children welcome. No pets.

3399 Anchorage Ave: 1-bedroom basement suite suitable for older couple. No children or pets. $125 available 1 June.

1306 Astle St.: 2-bedroom suite — $115. Available 1 June.

No 6 — 1009 Burdette Ave: 1-bedroom suite — $115. Available now. Call 477-4280.
Rental Agents 385-2481
Swinerton, Stewart Clark, Ltd.

ROCKLAND AVE.
Cozy studio suite on upper floor of charming estate-like home. Bed-sitting rm. with fireplace, large kitchen and large full bath. Wall to wall throughout. Suitable for mature business lady. Non smokers and abstainers only. $75. VICTORIA CONSTRUCTION LTD. 388-6601.

CARLYLE APARTMENTS
230 Oswego 383-8768
We offer you lease for two years at today's rental and bonus of $50. 1—1-bedroom suite, $125, avail. immediately. Cablevision, controlled entrance. Adults, no pets. Evenings 477-4434.

ESQUIMALT CLOSE-IN
AVAILABLE NOW
No steps—3½-room modern apartment with electric fridge and range. Ensuite storage locker. Includes heat, hot water, and cable pickup. Dickie Agencies Ltd. Fort. 386-6754.

$75 A MONTH
Main floor, unfurnished apartment, front and back entrance. Suitable for couple. Bathroom, kitchen, large beamed bed-sitting room. Very quiet and peaceful. 5 minutes from shopping. Apply 1385 Rockland. Janitors Suite 3.

ROYALS ARMS APTS.
1300 YATES AT FERNWOOD
CONVENIENT TO CITY CENTRE
Large bachelor, $100. 1-bedroom from $127.50. 2 bedrooms from $145.
RESIDENT MANAGER, 386-1628

WELLINGTON APT.—OAK BAY
2140 Cadboro Bay Rd.
$100. Large, modern bachelor suite. Free laundry, cablevision and carport. Close to shopping and bus. Available immediately. Phone resident manager. 592-6829.

SOUTH VIEW ARMS
1048 Southgate
Choice 1-bedroom suite, wall-to-wall carpet, available June 1st. $125. Resident manager phone 386-9450.

BEAUTIFULLY SITUATED BY the sea. 1-bedroom, self-contained apartment. Open fireplace. Central bus at door. 384-1708 between 12 and 2 and 5 to 7.

IMMEDIATE POSSESSION. MAIN floor, large 3-room suite. Reliable adults. Newly renovated, new wall-to-wall carpet. Close in. 384-8278. 1270 Yates.

2-BEDROOM SUITE, CABLEVISION, electric stove and fridge, automatic laundry. $110. Adults only. Fairhill Apts., Hillside and Cook. Apply Suite 6.

$125. CAVALIER APARTMENTS 1400 Camosun. Clean, quiet 1-bedroom suites, with balconies. Fridge, range, drapes, and cablevision. 382-1712 or 384-2829.

UPPER DE LUXE 2-BEDROOM suite. Frig. 30" electric range, heat, hot water, laundry, cablevision included. Parking. $145. Available July 1st. 385-4281.

TWIN HOLLY APTS., 676 LAMPSON Street, available July 1st. Spacious 3 bedroom, heat, hot water, cablevision and parking included in rent. 385-2369.

LARGE 3-BEDROOM SUITE IN duplex. (Main floor). ½ block from Dallas Rd. $150. All utilities paid. 383-7708, after 4:30 p.m.

AVAILABLE JUNE 1ST. 1-bedroom suite. Cablevision, $115. Viceroy Apartments, 1009 Fairfield. 479-4024, 383-1233.

LARGE UPPER DUPLEX, FAIRfield, 2-bedroom fireplace, stove, fridge, cable TV. Near waterfront, schools, shopping, bus. $145. 385-7476.

OR FURNISHED. LARGE 1-bedroom suite for rent. All utilities included. Available now. 2713 Cavendish

TREMAINE APARTMENTS
FORT AND STANLEY
Quiet building, one bedroom suite, $117.50. 592-2218.

AVAILABLE NOW. 3-BEDROOM apartment. $125. Lakeview Apartments, 1220 Goldstream Ave., 478-2513.

WAVELL APARTMENTS
1677 HOLLYWOOD CRES.
Large 1-bedroom suite on waterfront. $132. 477-6448.

GEORGIA MANOR—SIDNEY
3-bedroom Penthouse, $190. 1-bedroom suite, $115.50. Covered parking, cablevision. 656-4659.

1-BEDROOM SUITE, HEAT, stove, fridge, Gorge area. Phone 386-0696.

UPPER DUPLEX, 3 ROOMS AND bath, oil range and fridge. $80. 383-3022.

NEAR NADEN. ONE-BEDROOM suite, fridge, and stove, no pets. 656-1779.

SELF-CONTAINED BACHELOR suite, all utilities. $75. 968 Balmoral. 388-5982 after 4 p.m.

GROUND FLOOR 1-BEDROOM suite, gas for cooking included in rent. $90. 384-4457.

3 ROOM SUITE FOR RENT, unfurnished, automatic oil heat, electric stove, $85. 384-2894.

TWO 1-BEDROOM SUITES TO rent. Near Town, on bus routes. $100, $110. 385-2210.

AVAILABLE JUNE 1ST SPACIOUS 1-bedroom suite, frig, stove, garage, included. $110 per month. 656-8022.

LARGE 1-BEDROOM UPPER suite. Fridge and stove. Partially furnished. Nice location. 384-0157.

200 APARTMENTS TO RENT UNFURNISHED

Compare features and value. Brand new large carpeted suites in convenient location. From $123.

KLEE WYCK
1340 Harrison, near Yates and Fort Junction.

All of the features you expect in a new quality building plus:

—Carpeted throughout.
—Convenient location.
—Quiet street.
—Inside parking.
—Recreation room with billiards and ping pong.
—Roof garden.
—Sun lounge.
—Sauna.
—Exceptional sound proofing.
—Unusually large balconies.
—Thermostat in every room
—Mail delivery to suites.
—Private courtyard.
—Free cablevision.
—Adults only, no pets.

Resident Manager
388-5611
Downtown Office
388-6100
Diamond Developments Limited.

TREAT YOURSELF TO THE VERY BEST IN APARTMENT LIVING AT FERNWOOD MANOR
1575 BEGBIE

TENANT FACILITIES UNPARALLELED IN VICTORIA

Huge indoor swimming pool, sauna bath, and hydro therapy pool. Sea and city views. Locked entrances, drapes and cablevision. Extra soundproofing
Car wash facilities
Hobby room
Extra large lockers and a caretaker who cares.

A few one-bedroom suites at $132 to $153

Two-bedroom suites $161 to $170
Deluxe two-bedroom $195 to $220

Resident Managers
Mr. and Mrs. H. Orris
386-9453

Builders and Developers

NOW RENTING
NELSON LODGE
1337 SAUNDERS ST.
(Turn right off Esquimalt Rd. on Nelson)

—Wall-to-wall carpets
—Sauna Bath
—Electric Kitchens
—Elevator—Controlled Entrance
—Resident Manager

Bachelor Suite at	$105
1-bedroom Suites from	$130
2-bedroom Suites from	$165

COMPARE THIS VALUE BEFORE YOU DECIDE ON A SUITE

ONE WELL-BEHAVED CHILD WELCOME

Free transportation available. We guarantee no rent increase for one year.

BROWN BROS. AGENCIES
385-8771 ANYTIME

GRENADIER MANOR
1537 BELCHER AVE.

On a nice quiet street. You must see these spacious suites with rentals below market value. Featuring:

Wall-to-wall carpets
Spacious kitchens with colo

TMENTS TO
NFURNISHED

atures and
d new large
ites in con-
ion. From $123.

WYCK
n, near Yates
nction.

features you
a new quality
s:

throughout.
t location.
et.
king.
room with bil-
ping pong.
len.
e.

al sound proof-

large balconies.
at in every room
ery to suites.
ourtyard.
levision.
ly, no pets.

nt Manager
88-5611
town Office
88-6100
Developments
imited.

YOURSELF TO
ERY BEST IN
DENT LIVING
AT
OOD MANOR
BEGBIE

T FACILITIES
RALLELED
ICTORIA

swimming pool, sauna
dro therapy pool. Sea
ws. Locked entrances,
cablevision. Extra

lities

ckers and a
cares.

e-bedroom suites at
132 to $153

m suites $161 to $176
-bedroom $195 to $220

nt Managers
d Mrs. H. Orris
386-9453

s and Developers

7 RENTING

SON LODGE
AUNDERS ST.
off Esquimalt Rd. on
Nelson)

carpets
tchens
Controlled Entrance
Manager

lite at $105
uites from $130
uites from $165

E THIS VALUE
YOU DECIDE ON
A SUITE

ELL-BEHAVED
D WELCOME

portation available. We
o rent increase for one

BROS. AGENCIES
771 ANYTIME

ADIER MANOR
ELCHER AVE.
quiet street. You must
spacious suites with
w market value. Featur-

ll-to-wall carpets
cious kitchens with
loured appliances
Balconies
Elevator
m controlled entrance
tual resident manager
e laundry facilities
on every floor
ree open parking

e bedroom suites
from $127
wo bedroom suites
from $145

e pleased to pick you up
you through these luxury

BROS. AGENCIES
BLANSHARD ST.
8771 ANYTIME

ir View Manor
505 Trutch St.

suites at $170, available.
a lovely view, with or
all to wall carpet. This
block within walking dis-
town has free laundry
and mail delivery to
cked entrance, and many
antages.
nt Manager, 383-7977
ders and Developers

K VIEW MANOR
3420 QUADRA

edroom suite available,
ding view, top floor, $175.
helor suite, $115. One-
suites top floor, $128. Wall-
carpets, drapes, elevator,
, close to shopping and
1 child welcome.

e Suite A or 384-6218

UADRA VILLA
ADRA AT TOPAZ
ildren Welcomed

— Sundeck, patio, drapes,
n, laundry, parking.
$149
$159
ilable Immediately. Resident
Ste. 2854, 382-0722.

Rare Opportunity

be available after 3 years
y. 1 Bedroom Spacious self-
l Upper Duplex. Completely
ed throughout. Brand New
Maitre'd automatic range
Fridge, heat, drapes,
$115. Near Clover Point.
couple. 384-8578.

QUIMALT. LARGER THAN
omes, this self-contained 3-
unit has 1400 sq. ft. for
living. Extras include a 3-
fireplace, patio, covered
and ocean view. By
nent only. 656-1779.

K BAY AVE. 2-BEDROOM
entrance apartment. In
building. Lease. Adults. C.
ngue Co. 384-8315, 386-2642.

BBEAN APARTMENTS
ort. Eves. 382-9148, 477-6434
om ste. $115, avail. immed.,
carpet, drapes, cablevision.

BEL-AIR APTS.
m, adults, lower Cook, $105.
or 386-8057.

PLEASANT 2 BEDROOM
allas Road. $115 per month.
welcome. 383-7137.

T JUNE 1, UPPER SUITE,
oms. Fridge and stove. 386-
er 3.

D 2 BEDROOM SUITES.
and fridges. 384-8778.

LOR SUITE, $80, JUNE 1.
8614

FRONT, 1-BEDROOM
120 monthly. 628 Dallas Rd.

OOM SUITE, HEAT AND
890. 401 Bay. 383-3147.

FOR RENT. MXEN ONLY.
2407 Selwood.

ROOM SUITE, CLOSE TO
nd Dockyard, $100. 386-8126.

200 APARTMENTS TO RENT, UNFURNISHED

RECENTLY COMPLETED

HARBOUR VIEW MANOR
925 ESQUIMALT RD.

Open for viewing
9 a.m. to 9 p.m.

Luxury carpeted suites overlooking Victoria Harbor and Olympic Range. Spacious dining-rooms with black chandeliers. Large vanity bathrooms. All the modern conveniences of a new building. Congenial resident manager.

Extra features:
Large workshop
Attractively furnished
Guest Room
Free parking

ONE BEDROOM SUITES FROM $130

BROWN BROS. AGENCIES
1125 BLANSHARD ST.
385-8771 ANYTIME

LORD AND LADY SIMCOE
THE SIMCOES
"Victoria's Prestige Address"
1 OR 2-BEDROOM SUITES
Available Now
Furnished or Unfurnished
VICTORIA'S LARGEST HEATED SWIMMING POOL AND SAUNA
—Washers and Dryers.
—Drapes.
—Sound proofing.
—Wall-to-wall carpet.
—Free outdoor parking.
—Recreation room, billiard table, etc.
—Lounge.
—Resident Managers.
—Cablevision.
—Controlled entrances.
440-450 Simcoe Street
385-3111

DUNSMUIR HOUSE
831 DUNSMUIR ROAD

Large suites — quiet seclusion in beautiful grounds with views of ocean, mountains and harbor.

Available June 1
One 2-bedroom, carpeted $158

Adults Only — No Pets

Resident Manager—388-4943
Downtown Office — 388-6100
Diamond Developments Ltd.

THE VALENCIA
660 Niagara St.
OPEN FOR VIEWING EVERY AFTERNOON

Superbly located on quiet street adjoining Beacon Hill Park and two blocks from waterfront. Spacious suites, tastefully decorated, wall-to-wall carpet, controlled entry, extra soundproofing, free cablevision, elevator, balconies, colored appliances.

PLEASE COME AND SEE THESE BEAUTIFUL NEW SUITES ANY AFTERNOON

Large 1-BR from $130
Large 2-BR from $159

Resident Manager 386-2843
Builders and Developers

OPEN FOR VIEWING
9 A.M. TO 9 P.M.

WOODRIDGE MANOR
2230 CADBORO BAY RD.

Excellent Oak Bay location.
FEATURING
—Wall-to-Wall carpets.
—Coloured Appliances.
—Spacious Rooms.
—Laundry Facilities.
—Elevator.
—Controlled Entrance.
One bedroom suites from $130.00.

BROWN BROS. AGENCIES
1125 BLANSHARD ST.
385-8771

JUST COMPLETED
CAMILIN MANOR
1210 BALMORAL

Excellent central location. Wall-to-wall carpets. Coloured appliances. Elevator. Controlled entrance. Congenial resident manager.

One-bedroom suites from $122
Two-bedroom suite at $165

Free transportation available.
We guarantee no rent increase for one year.

BROWN BROS. AGENCIES
1125 BLANSHARD ST.
385-8771

THE HENRY HUDSON
576 SIMCOE STREET
Near Beacon Hill Park and Parliament Buildings

This new 38 suite de luxe apartment has all the features you would normally expect plus many extra conveniences.
Guaranteed fixed rents for 1 year.
Suitable pets acceptable.

—HURRY—
A few one-bedroom suites still available at $130.

Resident Manager,
386-6446 or 479-7151

Casa Del Rio
1535 Jubilee

Available now in this lovely year-old block located on a quiet street just a short walk to shops and bus.
2-bedroom at $157.
1-bedroom at $132 and $138 beautifully appointed, all modern conveniences.
Call Resident Manager
388-4574
Builders and Developers

GOODACRE TOWERS
350 and 360 Douglas St.,

Directly opposite Goodacre Lake in beautiful Beacon Hill Park.
Customary highrise amenities.
Small choice selective suites available May 1.
For further rental information phone 386-6111, 9 to 5.

CAMOSACK MANOR
1085 Belmont Avenue

Victoria's Finest Hi-Rise Apartment
Available shortly — one only, executive 3-bedroom, 2-bathroom corner suite and one large single bedroom suite. For rental information and appointment to view please call Capt. Duncan, 386-0191.

NOW RENTING
Haven Villa, Resthaven Dr.
Sidney Villa
Henry Ave., Sidney

Compare the rents and services of these new spacious suites.
1-bdrm from $120; 2-bdrm from $142.
656-4687, 656-4250

UNIVERSITY DISTRICT
TARA COURT
3980 SHELBOURNE ST.

Spacious, carpeted 1-bedroom suite, $138; 2-bedroom suite, carpeted with large balcony, $154; modern block, adults, no pets. 477-8008 or 477-3038.
Clarke and Wallace Realty

BEAUTIFUL 2-BEDROOM SUITE, near Naden, child welcome. 385-4304.

LARGE 1-BEDROOM SUITE. 1 child welcome. 1190 May St. 383-3205.

$100. 1 BEDROOM. ADULTS. Heat, hot water. 3680 Prior. 384-5459.

1 BEDROOM UPPER, JUNE 1. Fernwood-Bay area. $90. 479-3132.

200 APARTMENTS TO RENT, UNFURNISHED

P. R. BROWN
P. R. BROWN RENTALS

BURDETT MANOR
1065 Burdett Ave.

Recently opened with a few choice 1-bdrm suites still available.

—FREE HYDRO

Rates: One-bdrm suites from $135—
2 Bedroom Suite $175
1-BR. furnished ste., $165 — 3 min. to town.

Managers are in attendance to show you these suites or if you prefer, call the rental agents at 383-3435.

— P.R.B. —

VILLA ROYALE
964 Heywood Ave.

A few 1 and 2-bdrm suites left in this gracious apartment bordering Beacon Hill Park. Featured are the usual amenities plus:

—GUEST SUITE
—HYDRO-THERMAL POOL
—SAUNA ROOMS
—HOBBY AREAS
—OBSERVATION LOUNGE

Rentals from $128 for 1-bdrm suites, from $165 for 2-bdrm suites.

Call the resident-manager, Mr. K. Code at 383-9333 or the rental agents to view these premium suites.

—P.R.B.—

HAMPSHIRE HOUSE
1159 Beach Dr.

Luxurious 1 and 2-bdrm Seafront Suites available in this lovely apartment overlooking the Gulf Islands.

Rentals from $265 per mo.

For appointment to view these spacious accommodation, please call the resident-managers, Mr. and Mrs. J. Collins at 386-6222 or contact rental agents:

P. R. BROWN & SONS LTD.
762 Fort St. 385-3435

CYPRUS APARTMENTS
881 OLD ESQUIMALT ROAD
1-BEDROOM SUITE, AVAILABLE immediately. Fridge, stove, drapes, wall-to-wall carpet. Call CONCORD REALTY LTD. 388-5471.

LEELA HEIGHTS
De luxe 1-bedroom suite. Very bright. Top floor. July 1. Belmont-Fort 382-1436 or 388-7298 Victoria Construction.

GLENCARIN APARTMENTS
477 SUPERIOR STREET
New building, ideal location, 1-bedroom ground floor, $125, also 2-bedroom suites available. 592-2218.

OAKLANDS MANOR
Hillside-Cedar Hill Road
New block near Simpsons-Sears
Elevator, Balconies, Cable TV
1-Bedroom from $125
Res. manager, 383-4808 or 386-0286

OAK BAY TOWERS, 1400 Newport, spacious modern 1 bedroom suite, elevator, cablevision, etc., bus at door. Immediate. $140. 383-0908 or Mears, Whyte and Gower Ltd. 385-7707.

BEGBIE OAKS
550 BEGBIE STREET
Spacious 1-bedroom suite. $118. (Single person, $115.) No steps. All modern conveniences. Quiet tenants. 383-3637, 479-3077.

1-BEDROOM SUITE, LARGE, self-contained. Ground floor, private entrance, close to town. $100. 383-2008.

AVAILABLE JUNE 1ST. SPACIOUS, 1-bedroom suite, frig, stove, garage included. $130 per month. 656-6022.

SIDNEY 2-BEDROOM SUITE, $120. In quiet apartment block, some sea view, lovely garden. Adults. No pets please. Resident Manager, 656-1074.

BACHELOR SUITE, FRIG AND stove included, private bathroom, private entrance. $80 a month. 383-2743.

425 WILSON STREET APARTments, 1-bedroom suite, available immediately, small baby welcome. $95. 385-4127.

LARGE 1-BEDROOM, GARAGE. Free washing facilities. $110. 1475 Fort, Apartment 1, or call 384-4517.

1 AND 2 BEDROOM, QUIET block, no pets, 10 minutes from town. 383-3061.

BACHELOR SUITE, GROUND floor. Suit elderly lady. $65. Available immediately. 383-5412.

ROCKLAND DISTRICT. BACHELOR suite, suit single lady. Stove and fridge. $75. 382-1051.

2 BEDROOM, NEAR SHOPS. Heat and laundry free, good location. 382-3184.

201 APARTMENTS TO RENT, FURNISHED

BACHELOR SUITE SUITABLE for a couple. All utilities. TV included. Available now. 2713 Cavendish.

SOUTH FAIRFIELD, MODERN bachelor suite. Widow preferred. 50s or 60s. Reduced rent for light help. Private home. 383-9638.

OAK BAY, 3-ROOM SUITE, NEAR beach, shops, bus at door. Bedsitting room with bath and kitchenette. By day or week. 383-5411.

DE LUXE FURNISHED APARTment in new block, daily, weekly, months. For more information call 383-5766. Evenings 477-4434.

2-ROOM FURNISHED BACHELOR suite for rent. Near Park and Buildings. Occupancy June 1. Ladies only. 384-7391.

OPPOSITE BEACON HILL PARK. Suitable for 1 or 2. Small block. Private ownership. Basement suite. Private entrance. $80. 385-5182.

MIDDLE-AGED LADY IN APARTment would like to share with another. $40 plus utilities. Available June 15. 382-2986.

425 WILSON STREET APARTments, 1-bedroom suite, small baby welcome. $93 per month. Available immediately. 385-8137.

COSY 1-BEDROOM SUITE WITH fireplace. All found. UVic area. $110. July 1. 477-3692.

1-BEDROOM SUITE. GOOD location. Quiet mature adults. 386-4361.

UPPER SUITE, LIGHT COOKING. Quiet single person. Walking distance. 385-7052 after 5.

LARGE BRIGHT BACHELOR. NEW, view, separate entrance, suit 1 or 2, utilities. $110. 384-2136 after 6.

WELL-FURNISHED, SUNNY 1-bedroom suite for 1 or 2 quiet, mature people. 592-3380.

BACHELOR SUITE, SELF-CONtained, non-smoker. $70. Phone 383-6664.

MODERN 1-BEDROOM, HOT water heat, cablevision supplied. 386-3642 mornings.

NEAR CENTRE, WEEKLY, monthly. Michelangelo, 1158 Yates Street. 382-7995.

BACHELOR SUITE MODERN block. Near Legislature buildings. All utilities included. 383-3114.

CANADIAN CREST MOTEL, 479-9072. Spacious apartments, cablevision. Week or month.

LARGE ONE-BEDROOM SUITE, self contained, $115. 1181 Yates 479-6716.

$85 MONTH. 1-BEDROOM bachelor suite, off Oak Bay Avenue. 385-5239.

1 LARGE BEDROOM SUITE, utilities all included. One child over 5 allowed. $90. 479-6171.

2-BEDROOM APARTMENT. $80. Everything found. 1023 North Park. 382-7590.

3-ROOM SUITE, ALL FOUND. 3499 Richmond.

LARGE SUITE, $105. UTILITIES. Quiet business adult. 384-5381.

NEAR NADEN. 1 BEDROOM, vacant. $90. 479-4824.

NEWLY DECORATED BACHELOR suite. 384-9278. 1270 Yates Street.

FAIRFIELD — CLEAN QUIET suite. Mature adults only. 384-5128.

3-ROOM APARTMENT, NEAR Jubilee Hospital. 477-4672.

3-ROOM SUITE. ALL UTILITIES. Private bathroom. $75. 382-0729.

3-ROOM SUITE, $95.
382-8421.

GIRL TO SHARE APARTMENT, near Arena. No. 4, 2312 Wark.

SUITE FOR RENT. 980 QUEENS Ave. 385-2743.

1-BEDROOM SUITE. REDUCED rent for garden help. 479-6277.

BACHELOR SUITE. NEAR arena. $90. 382-3730 after 5 p.m.

STEVE ROPER

FRED BASSET

TUMBLEWEED

201 APARTMENTS TO RENT, FURNISHED

1-Bedroom suite, L.R., Kitchen, Bathroom. Heat, light, water included. Fully furnished—$125. Available 1 June, 1970. Suitable for older couple.

1171A Bute Street — Living Room, Bedroom, Kitchen and Bathroom. TV, Stove and Fridge, $60. Available 1 June. Suitable for older couple. Rental Agents 385-2481
Swinerton, Stewart Cark Ltd.

$135 ESQUIMALT, CLOSE IN. Large 2-bedroom (4½-rm.) apt. with 4-pce bath, elec. fridge and range and main furniture, plus cablevision hookup, laundry, etc.

$122 Modern, available, 3½ rms., 4-pce. bath, elec. fridge and range plus main furniture, cablevision hookup, also heat and hot water.
Dickie Agencies Ltd.
919 Fort Street, 382-4312 or 388-6754

EXCLUSIVE BUILDING
Oak Bay—Beautifully furnished, with a panoramic view of ship and islands. This is an exceptional furnished rental at the top of The White House Apt. Spacious two-bedroom suite, twin beds, colored TV, complete kitchen and linen. The nicest furnished rental in Victoria. Temporary or permanent basis. Further particulars, 384-6888.

SCOTT APARTMENTS
2659 DOUGLAS ST.
Comfortable 2 room furnished suite with bath, available now. Suitable for retired single person or couple. References required. $100 month. Apply caretaker, Suite 9.

VISITORS — TOURISTS
1-bedroom suites in new de luxe apartment block, close to downtown. Beautifully furnished. Manager Mr. P. Carpenter, 384-5911. Harrison House, 1417 Harrison St.

$150—Lovely 1-bedroom suite in Oak Bay close to Marina and shopping. Available for July and August.
Pemberton, Holmes Ltd.
384-8126

SHORELINE APTS.
105 ISLAND HWY.
Available June 1, spacious 1 bedroom suite, $130 including heat, cablevision, carport. Adults only. 479-6761.

UPPER SUITE CLOSE TO BEACON Hill Park, includes heat. Avail. June 5th. $130 p.m. Mrs. Musters, 383-3763.

P. R. Brown & Sons Ltd.

FURNISHED APARTMENT. YOU supply the apartment, we rent the furniture. 3 rooms for $13 per month. Standard Furniture, 797 Yates Street. 382-5111.

ROCKLAND AREA. LARGE BASEment bachelor apartment, separate entrance, fireplace, laundry, suitable for young couple. 1st June. $100. 385-7838.

UPSTAIRS, 3 ROOM, BRIGHT, clean, share bathroom 2 older ladies. $67.50 includes light, heat. Mature lady only. Fairfield. 385-6501 after 5 or weekends.

1-BEDROOM, LIVING ROOM, kitchenette, and bathroom. Laundry and utilities. Automatic heat. 2½ blocks from Bay. 1010 Balmoral. $90. 382-9133.

GORGE VALE APTS., 1180 Colville Rd., de luxe 2-bedroom suite, wall-to-wall carpeting, intercom. $160; bachelor $115. 388-7229, 383-5139.

SPACIOUS, DE LUXE 1-BEDROOM suite, newly decorated. Oak Bay Junction area. Quiet, responsible couple. $135. For single, $125. 598-4561.

MODERN 1-BEDROOM SUITE, separate entrance, use of washer and dryer, wall-to-wall, utilities paid. Vacant. Christian couple preferred. $80. 386-1698.

QUIET RETIRED COUPLE REquire fully furnished or sub-let 3 to 4 month, 1 bedroom suite with TV, twin beds and garage. 388-4302, Local 34.

SUNNY, SPACIOUS, CENTRAL. Front above Cook, 1 large bedroom lower duplex, 2 or 3 persons, heat and water included. $145. 592-4251.

ARENA AREA. SELF-CONTAINED suite, 2-bedrooms and living room. Water and cable TV included. $125 a month. 383-9475, 385-2749.

UNUSUAL 1-BEDROOM SUITE with fireplace, available immediately. Craigdarroch-Rockland area. $145 month. 384-6682.

1319 CAMOSUN. SELF-CONTAINED bachelor apartment. Private entrance. Heat, electricity, cable TV supplied. 388-7913.

ONE-BEDROOM SUITE AVAILable for July and August. $130 includes utilities, linen, etc. Brown, 701 Esquimalt Rd., 382-0049.

3-ROOM APARTMENT. JAMES Bay. Private bathroom. 384-8745.

ONE-BEDROOM SUITE, CLOSE TO Naden. $130. 386-8126.

203 APARTMENTS WANTED

LADY, RETIRED TEACHER desires unfurnished 1 or 2-bedroom suite, in house, in pleasant surroundings. Cablevision, laundry facilities, car parking required. 656-8589.

MATURE RESPONSIBLE COUPLE want duplex or main floor apartment. 2 bedrooms. References. Evenings. 385-5908.

206 DUPLEXES TO RENT

JUBILEE AREA MAIN FLOOR, large bright 1-bedroom suite. Heat, light, water included. Available June 1. $125. 592-4511.

MODERN, SIDE BY SIDE, 3 bedrooms and dining room, full basement, range and fridge. $175. Available June 15. 1252 Pembroke.

AVAILABLE IMMEDIATELY, 2-bedroom duplex. Fairfield area. Fridge, stove. $130. CONCORD REALTY LTD. 388-5471.

206 DUPLEXES TO RENT

VICTORIA WEST. 1 BEDROOM, living room, wall-to-wall carpet, fireplace, bath, and kitchenette. $90. June 1st.

1 bedroom, living room, bath, kitchenette, $70. June 15. Single person. Both have fridge, stove, and water included. 388-4082.

BRAND NEW UNIVERSITY area. 2027 San Rafael, consists of 3 bedrooms, wall-to-wall carpet throughout, large kitchen, fireplace, large garage and storage. Children welcome. All schools within walking distance. $215. Between 4-7, 382-1977.

Jacklin Road, Langford — Brand new, L.R., D.R., kitchen, 3-bedrooms, bathroom. Full basement. OOM heat. $175.00 on one year lease.
Rental Agents 385-2481
Swinerton, Stewart Clark, Ltd.

2-BEDROOM SIDE BY SIDE duplex, drive-in garage, large living and dining room, full basement, finished rumpus room, oil heat, stove and fridge if required. Tolmie Pentrelew Place. $170. Available July 1. 592-3509.

$165—333 RAYNOR. Spacious 3-bedroom side by side duplex. Living room with fireplacex. Living room with fireplace. Range and fridge. Oil heat. Full basement. Garage. Call 385-8771, Brown Bros.

JACKLIN ROAD — LANGFORD. Lovely 3-BR, 1½ bath. Fenced and landscaped lawns. Call DON STRIPLING, 386-1361 or 656-4386.
Canada Permanent Rentals

NEW, SMALL BUT SPACIOUS, modern duplex, featuring Crestwood kitchen, wall-to-wall, etc. Ideal for younger or retired couples. 383-3735 after 6 p.m.

NEW DUPLEX 1712 GARNET Road, 3-bedrooms, rumpus room, drive-in garage, WW carpet, fridge and stove, fireplace. $225. per mo. References required to view. Phone 477-6569.

3-BEDROOM DUPLEX CLOSE TO schools, new 1½ bathrooms, part basement, $175. 1779 Lava St. end of Blair Rd., Byron Price & Associates Ltd. 385-2428.

ONE 3-BR. SUITE—3 CHILDREN welcome. Available now. Heat and hot water incl. in rent of $175 p.m. Please call Mr. Strut, 477-5739 or 385-1431. Quadra Realty Ltd.

7-ROOM SUITE FOR RENT June 1. $123. Quiet tenants only. Stove, fridge, heat included. 386-7274.

4001 LARCHWOOD. AVAILABLE July 1st. 6 months old. 3-bedroom duplex, 1½ baths. $190. 1 year lease available. 382-5611.

FAIRFIELD UPPER DUPLEX. $90. 1-bedroom. Electric range, fridge. Heat and hot water supplied. G and O Holdings. 382-3308 or 388-7321.

DE LUXE 3 BEDROOM PLUS family room, 1½ baths, cablevision, etc. Near Lansdowne schools. Gordon Head $175. 382-4946.

LANGFORD, 2 BEDROOM, SIDE by side 4-piece, stove, fridge, drapes. No pets. Rent $125. 1075 Goldstream. 478-1024.

NEWLY DECORATED 2-BEDROOM suite in 4 plex. Close to buildings, park, sea, heated. Available 1st July. $150. 385-7838.

DUPLEX, 2 BEDROOMS, $190, stove and fridge included. 2821 Tyrsart. 385-6353.

FURNISHED OR UNFURNISHED 2-bedroom upper. Mountain View, Burnside. 384-0084.

2-BEDROOM, SIDE BY SIDE duplex, near buildings. $110. 383-3089.

FURNISHED 2-BEDROOM DUplex, South Fairfield area, close to park and downtown. 384-1582.

OAK BAY, LARGE, 2-BEDROOM stove, fridge, washer, dryer. $250. 383-5767.

CLOSE IN, SIDE-BY-SIDE 1½ bedrooms, stove, fridge. Suit older couple. $90. 382-8823 after 6 p.m.

LARGE, 3-BEDROOM, SIDE-BY-side duplex, wood coal furnace. $65. 1018 North Park Street.

3-ROOM, KITCHENETTE, BATHroom, heat and water supplied. $90. 479-6060.

3-BEDROOM DUPLEX, WITH stove and fridge. Available June 1. 382-7668.

SIDNEY, NEW 2-BEDROOM DUplex. $150. References required. 479-3537.

IMMEDIATE POSSESSION
Side-by-side 2 bedroom, oil heat, fireplace. Esquimalt. $145. 383-7227.

FAIRFIELD, 3 BEDROOMS, FULL basement. Garage, garden. $145. 477-5923.

GONZALES AREA. 2 BEDROOMS. 1621 Ross. $150. 656-4704.

2-BEDROOM UPPER, 44 SAN Jose Avenue. View anytime. 385-3656 after 5.

LARGE 2-BEDROOM WITH STOVE and fridge, heat included. Available June 1. Close in. $130. 384-5908.

UNIVERSITY-CEDAR HILL, NEW de luxe 3-bedroom, full basement. 386-7902.

MODERN, IMMACULATE, 2-bedroom lower duplex. References required. 479-1352.

1-BEDROOM UPPER DUPLEX. 463 Superior St. $90. To view walk upstairs. 632-2822.

CLEAN, BRIGHT, 3 ROOM SUITE, stove, frig $85. Adults. 1258 Balmoral.

UPPER FURNISHED DUPLEX 1-bedroom, heat and water, self-contained. $105. 383-6664.

3-ROOM LOWER DUPLEX. SELF-contained. June 1st. 384-9164 after 5 p.m.

LARGE 1-BEDROOM UPPER suite. Fridge and stove. Partially furnished. Nice location. 384-0157.

FURNISHED BACHELOR SUITE. Washington Ave. 385-4763.

206 DUPLEXES TO RENT

NEW DE LUXE, 2 BEDROOMS, living room throughout, stove, fridge, cablevision, garage supplied. Choice location. $165. 388-6870, 385-5362.

AVAILABLE JUNE 1. MODERN side-by-side, 2-bedroom plus rumpus room, duplex. Fireplace, close-in. $150. 383-7463.

ESQUIMALT 2-BEDROOM, LOWER suite in fourplex, fridge, stove, drapes, water and cablevision included. $155. 384-1281.

LARGE 1-BEDROOM UPPER. $90. Children welcome. 1116 Caledonia.

NEW, 2-BEDROOM DUPLEX
478-1503

210 HOUSES TO RENT, UNFURNISHED

UPLANDS
3315 RIPON RD.
AVAILABLE IMMEDIATELY
FOR SALE OR LEASE
WITH OPTION CONSIDERED
6 rooms and bath main floor, open stairway to lower level with extra rooms and bathroom. Above grade, 2-car garage attached breezeway. Full information from Mr. Custance, 385-2461.
Swinerton, Stewart Clark, Ltd.

$115—1603 Oakland — a nice 2-bedroom home close to Hillside Shopping Centre. Immediate occupancy.

$155—1824 Lillian — newly decorated 2-bedroom home in Fairfield. About a block to sea at Gonzales Bay. Immediate occupancy.
Pemberton, Holmes Ltd.
384-8126

EXCEPTIONAL VALUE! LOVELY, large living room, fireplace, picture windows overlooking sea. 3 bedrooms, 2 bathrooms, oil heat, garden. Corner Lagoon Road and Ocean Blvd. Suitable retired couple. Available June 15. $215. References please. 479-3063, between 10 a.m.-2 p.m.

2 BEDROOMS AND DEN. LARGE living-dining room, new bathroom, kitchen, electric range and fridge, new wall-to-wall carpet, drapes, automatic water and heat. Big yard, basement, garage, big parking lot. Nice location. $189. 1364 Hillside. 592-1064.

LANGFORD. 3-BEDROOM HOUSE, oil and electric heat, no basement. Frig and stove supplied. Immediate possession. Near Victoria High. 4-room upper duplex, newly decorated, good for couple, young or old. 478-2225, 478-3680.

4243 SHELBOURNE. LOVELY 3-BR—2 bath—living room with fireplace. Full basement. Has stove, fridge, washer and deep freeze. Call DON STRIPLING, 386-1361 or 656-4386.
Canada Permanent Rentals

4121 BORDEN ST.
Living rm., dining rm., cabinet kitchen, 3 Bedrooms, 4-pce. Bathroom. Full basement — OOM heat. Available now — $300.
Rental Agents 385-2481
Swinerton, Stewart Clark, Ltd.

LOCATED IN COLWOOD. Immaculate 3-bedroom home, available June 30 to small quiet family with no pets. 1-year lease with possible option on 2nd year. Rent $135 per month. Call Rex Hughes Agencies. 478-1729.

AN IDEAL HOME FOR A FEW months located in a secluded area of Winston Crescent, available until end of September at $175 p.m. Call A. Cecil 382-4251 to view.
SIFTRET AGENCIES LIMITED

LEASE RENTAL WITH OPTION to purchase. Immediately available. 3-bedroom quality home, plus in-law suite. Choice, secluded area. Wall-to-wall carpet and drapes throughout. $250. 652-1178.

FLORENCE ST., NEAR HIGH AND elementary schools, 2 bedrooms, living and dining room, large kitchen, built-in appliances, large finished room in basement. Available June 2. $155. 592-1968.

2-BEDROOM, ELECTRICALLY heated, living room fireplace, hardwood floors, fridge and stove. Carport, no basement. Lovely area in south Colwood. $125 per month. 384-5823.

2-BEDROOM HOUSE WITH BASEment. Oil, coal-wood heat. $110 per month. To view, No. 25 Crease Ave. Interested parties please call 478-4979.

AVAILABLE JULY 1ST. ESQUIMALT, 2-bedroom and 1 in basement. Drapes, carpets, cablevision, water supplied. Good view sea and mountains. $175 per month. Adults only. 383-9169.

OAK BAY JUNCTION
Attractive 2 BR. house available June 1st. $150.
MONTREAL TRUST
1057 Fort St. 386-2111

COOK ST. FAIRFIELD
Extra spacious with old charm, 2 or 3-bedrm. lower duplex suite. Heat included. Available immediately. $145. 382-8111 Inveseo Realty.

$140 — 2908 SHAKESPEARE. 2-Bedroom house. Living room with fireplace. Newly decorated. Automatic gas heat. Separate garage. Phone 592-6391.

WANT WORKING COUPLE
to rent or buy my vacant 6-year, 2-bedroom home with carport. Close to town. 477-3124.

REDUCED RENT FOR LOVELY 4-bedroom home and playroom, while home is on market. 30 days notice given to tenants. Available June 5. Reliable tenants only. 384-3064.

CRESTVIEW. 6 BEDROOMS. VIEW living room, dining room, sundeck, rec room with fireplace. July 1. July 1. $350. 592-2142.

JAMES BAY. 344 NIAGARA. OIL heat, garage, heavy wiring, washer and dryer hookup. Early occupancy preferred. Or view Saturday and Sunday, 1-5 p.m.

UNIVERSITY AREA. 1 BEDROOM, full basement. $130. July 1. 386-6191.

210 HOUSES TO RENT, UNFURNISHED

! NOT MANY LEFT !
! REASONABLE RENT !
! CHILDREN WELCOME !

This unique rental development is the only one of its kind in Victoria. Designed for family living, these spacious homes are set in beautifully landscaped grounds with play areas created especially for children. Enjoy your own garden patio, screened for your privacy. You will find all this and much more at the Gordon Head Townhouses.
3 Bedrooms 1,600 sq. ft.
2 Bedrooms 1,400 sq. ft.

OUTSTANDING FEATURES:
—No lease required.
—Gardens maintained for you at no extra cost.
—Dishwasher, Range, Refrigerator, Kitchen Fan, Washer and Dryer.
—Full Basement.
—Fully Finished Recreation or Family Room.
—Plenty of storage space.
—Extra insulation to cut heating costs.
—Full soundproofing for quiet living.
—Cablevision and Broadloom.
—Automatic Heat with therm-stats throughout house for individual heat control.
—Double plumbing, colored fixtures.

View our furnished display residence this weekend.
Saturday and Sunday
2:00-4:00 P.M.
Proceed on Shelbourne to Blair (one block past McKenzie). Turn right on Blair to 3999 Larchwood.

GLENGRAY ESTATES LIMITED
Executive House

P. R. BROWN RENTALS

2425 OAK BAY AVE — Large 3-BR. family home in Oak Bay. Glimpse of the sea, separate dining room, living room and sun room. $250 per month.

P. R. BROWN and SONS LTD.
762 Fort St. 385-3435

RENT OR PURCHASE
Large family home, at 1770 Denman. Will be open to view Sunday 2-5 p.m. Owner. 652-1508.

3 OR 4-BEDROOM, CORDOVA bay, sea view, stove, fridge, dishwasher, available June 15. $250 per month. 477-4500.

JAMES BAY. 114 RENDALL. 2-bedroom house, oil stove, garage. Ready for early occupancy. View Saturday and Sunday, 1-5 p.m.

SOOKE CLOSE TO VILLAGE. 3 bedroom, no basement, electric stove, wired for washer and dryer, available June 7th. $145. 478-6730.

OAK BAY 5-ROOM HOUSE, FULL basement, garage. Automatic oil heat. Musgrave St. Particulars, apply 2610 Beach Drive.

6 MONTHS OLD, 2-BEDROOMS, living room, dining room, sundeck. Well insulated, full basement. $180 month. 592-3980.

2-BEDROOM HOUSE. HEAT INcluded. Large play area for children. 383-9135.

GORGE AREA, COTTAGE 3 bedroom, centre hall, trees, private. $170 a month. 383-1255, eves.

3 BEDROOMS, LIVING ROOM fireplace, dining room, full basement. $145. 383-0883.

2-BEDROOMS, FULL BASEMENT close to schools and shopping centre. 386-7686.

2-BDRMS., BASEMENT HOME for rent, available July 17th, rent $130. Byron Price & Associates Ltd.

JAMES BAY, 316 ST. JAMES ST., 2 bedrooms, oil heat. June 1. $135. 477-3833.

SMALL HOUSE, 2 BEDROOMS, fridge and stove. 435 Beta St. See owner. 427 Beta St.

RECENTLY REDECORATED, 2-bedroom home with basement. Near Jubilee. $150. 384-1749.

2 OR 3 BEDROOM HOUSE. 410 John St. 386-0465.

211 HOUSES TO RENT, FURNISHED

GORDON HEAD-UNIVERSITY. 3-bedroom, fully furnished home. Garage, utilities, phone, cablevision included. $210. July-August. Adults. 477-6241.

FURNISHED MODERN 4-BEDroom house with basement to rent. Quiet location in Gordon Head. Carport, large lot $230 per month. 477-4847.

GOOD, 2-BEDROOM HOME, dining room, full basement. Fairfield. $150. June 1. Ettema Realty Ltd., 383-7115.

2-BEDROOM, FULLY FURNISHED house. Cordova Bay waterfront, including all utilities. From June 10, for 1 month. $200. 656-5554.

LAKEHILL AREA, 1½ BEDROOM home. Available from June 10. $145. 386-7938.

2-BEDROOM UNIT, ALL UTILITIES included. $45 weekly. Crown and Anchor Motel. 479-3333.

JULY, AUGUST 3-4 BEDROOM house, Oak Bay. Reasonable rent. To careful tenant. 382-6384.

212 HOUSES WANTED TO RENT

COUPLE DESIRE LOW RENT accommodation, close in, with large area to build boat, long term project. 384-0883, after 6 p.m.

WANTED TO RENT OR RENT with option to purchase: 2 or 3 bedroom home in Oaklands district. 385-3441.

LOW RENTAL 3-4-5 BEDROOM homes, urgently needed. Housing Registry, 386-2704.

3-BEDROOM HOME REQUIRED by responsible family by July 1. Rent to $130. References. 385-1986.

212 HOUSES WANTED TO RENT

U-VIC PROFESSOR, WITH 12-year-old boy

240 BUSINESS OPPORTUNITIES

VANCOUVER ISLAND NEW AND USED

Everything from 1970 models to antiques here. Very large business in used furniture, china etc., etc., also nice lines of new appliances and floor coverings. Annual sales average over $90,000 with good profits. Price of $85,000 includes store building, modern 3-bedroom home, equipment and $15,000 stock. Need $35,000 to handle.

SEWING CENTRE

Seaside community, central location, handling fabrics and sewing supplies, dry cleaning agency. Building consists two-bedroom living quarters. Can be purchased as a going business or property only at $17,500 plus stock with $7,500 down.

VANCOUVER ISLAND LICENCED CAFE

Seating 58, this popular cafe is situated in a central location of a prosperous resort town. Immaculate equipment and furnishings. Shows a very good profit. Modern building, stock and equipment, $35,000 with $12,000 down.

Further details by writing Fred Westnedge, c-o Nanaimo Realty Co. Ltd., Box 518, Nanaimo, B.C or phone 754-2311 eves. 754-7670.

UP-ISLAND HOTEL
$145,000
IDEAL FAMILY OPERATION
Tremendous opportunity for enterprising couple to improve and add to this excellent small hotel — good beverage rooms. With addition of cocktail bar and dining room, this would be a real winner! Close to Logging and Air Force area.
EVELYN PERSICKE
JOHN BISHOP
479-1667 (24 hrs.)

MOTELS ON VANC. ISLAND
SEVERAL TOP LOCATIONS
FROM $135,000 — $325,000
FOR COMPLETE INFORMATION AND PROFIT STATEMENTS
CALL
EVELYN PERSICKE
JOHN BISHOP
479-1667 (24 hrs.)
ROYAL OAK PROPERTIES LTD.
4536 WEST SAANICH RD.
VICTORIA, B.C.

DEVELOPMENT LAND
$22,300 AND $156,000
No. 1—18 attractive lots—already subdivided. Suitable for homes, motels, etc. perc. tested — Just outside Duncan — Bargain at $22,500.

80 BEAUTIFUL ACRES
No. 2—Ripe for development — Level — in an area that can be used for anything (unorganized). Most valuable land. Attractive trees. Good farm home and buildings included in the price of $186,000. Within walking distance of downtown Duncan. Subdivision, Resort — Motel — Hotel. To view call:
JOHN BISHOP
DON ANDERSON
479-1687 (24 hrs.)
ROYAL OAK PROPERTIES LTD.
4536 West Saanich Road
VICTORIA, B.C.

EXCEPTIONAL MOTEL OPPORTUNITY

Enjoying an absolute top location in the heart of Victoria's "Motel Row." 36 de luxe units—phones—kitchens heart of Victoria's "Motel Row." 24 De luxe units — phones — kitchens — color TV. Less than 2 yrs. old and all in perfect order. Grossing over $65,000, nets $45,000 before payment to Managers and depreciation. A real buy on terms. Asking $100,000 down at $360,000. At this time of year — "Like buying a farm just before harvest." On Vancouver Island we handle most of the resorts and motels — always a good selection — from $25,000 down payment. Call today—L. E. Kirk, 386-2955. Mayfair Realty Ltd.

COUNTRY STORE FULL LINE GROCERY $300,000 TURNOVER

Opportunity comes but once. Here is an established grocery store located in a growing area without chain store competition. 4500 sq. ft. of new building with part rented to Post Office, and situated on a large parcel of land and wide frontage. Price asked includes guaranteed stock of $30,000 at invoice, good equipment, building and land. Asking price $150,000 with good terms can be arranged. For further information contact Exclusive Agent, Wilf Gee, 477-5550, W. Gee Estates, 385-4242.

UP-ISLAND MOTEL

15 Units — needs some renovating. All-year-round revenue — close to sea — Priced $75,000.

TRY YOUR TRADE

REST HOME

Licensed for 12 guests — Showing excellent returns — $20,000 will handle Priced $75,000.

CLIFF BENNETT — 592-3007
PAULINE BROOKES — 592-3242
BOULTBEE, SWEET, REALTY LTD.
737 Fort Street — 386-5561

MARINA

Situated on 4 parcels of land with 26 acres and 2,200' waterfront. The business and foreshore are on 2 parcels with 5.5 acres and 900' waterfront. This 34-year-old marina is in a protected harbour, accommodates seaplanes and large cruisers, has swimming pool, store and gas pumps. Contact us about prices and down payments. Absentee ownership forces immediate sale.
FRED McLAUGHLIN, 386-0905
Ettema Realty Ltd., 383-7115
1802 Cook St., Victoria, B.C.

"PRICE REDUCTION" FOR QUICK SALE
799 LAMPSON STREET

Strategically located corner (Industrial Zoned). Approx. ¾ ACRE which can be divided into 3 LOTS. Seven-room, oil-fired hot-air heated home, excellent opportunity for enterprising people. $23,000, terms. J. R. PIPES, 384-8001, Broadview Properties Ltd.

NEW PRICE, $24,900

C. J. HARRINGTON
382-2101 Res. 383-3846
Harry Foster Ltd.

LADIES' AND CHILDREN'S APPAREL SHOP

Located in an expanding and busy area of the city. Good lease available. Price is $2,000 plus stock of approximately $8,000 at cost.
Call: BILL SIDHU 382-4251
DAVE TAYLOR 382-4251
Rithet Agencies Ltd.

MAJOR TOURIST ATTRACTION OVERLOOKING BRENTWOOD BAY

Location excellent!! Business terrific! This chalet type of building really attracts. Large dining room with liquor license, modern up to date kitchen, coffee bar, service station, two large apartments, over 12 acres. For further expansion, asking $165,000 with terms call
RUSS FITZSIMMONS 386-3231
BLOCK BROS. REALTY

HOLDING PROPERTY NOW RENTED LOW DOWN PAYMENT

Situated in the Tolmie Area this two bedroom home is easily rented. Presently commercially zoned. Very close to Douglas St. Only $2,000 down with end price of $16,900. Try your offer. Call 388-4231. PETER W. BARDON, Island Pacific Realty.

"MILK AND HONEY"

Healthy profits are ready to flow from world famous establishment to vegetarian restaurant premises! Worth "a million" asking $30,000.
BEV McARTHUR
Broadview Properties Ltd.
384-8001 anytime

WHAT AN OPPORTUNITY!

See our ad in property For Sale.
JOHN MOLYARD AGENCIES LTD.
386-6175

BY OWNER, ESTABLISHED beauty salon. Asking $4800, with good terms available. 384-0193, after 5, 382-9427.

LOG SALVAGE OPERATION
High earnings includes boom boat, speed boat, 36 ft. salvage craft and all rigging. $10,000. 748-8466 Duncan.

FOR SALE OR RENT, 4 CHAIR, fully equipped barber shop in Oak Bay. Reasonable. 384-2752.

240 BUSINESS OPPORTUNITIES

QUALICUM BEACH 2 CHOICE MOTELS

De luxe 6-unit motel on the finest of waterfrontages. One lovely unit is owner-occupied. Complete, choice furnishings. Really good terms — full price $69,000.

Attractive 8-unit motel five 2-bedroom units . . . smaller 2-unit duplex . . . 2-bedroom unit with office for owner. $25,000 will handle to reliable buyer — full price $69,500.

Have a very nice income, relax and retire in this lovely area! Call Herb Hodgson, 382-2101. Res. 382-3935. Harry Foster Ltd.

GROCERY SUPERETTE MOBILE HOMES PLUS REVENUE

2,400 sq. ft. supermarket plus 1,100 sq. ft. living quarters for operator. Separate four bedroom home plus cottage. 11 mobile home pads, room for 25 more, laundry facilities (coin operated). Present revenue $1,225 per month could be doubled. Land area approx. 4.1 acres. Full price complete $110,000 with $55,000 down, balance at 9 per cent. All details from B. L. Knelson, Nanaimo Realty Co. Ltd., Box 518, Nanaimo, B.C. 754-2311 or 758-5566 eve.

10-PLUS UNIT MOTEL Full Price $110,000.

See this 10-unit plus owner's 2-bedroom unit motel on 2 acres of property with over 250' highway frontage on highway 1A just 6½ miles from Victoria. This motel is showing excellent returns and the financing is good.
C. M. (BUD) FORBES
385-8731 — 652-2930
Crown Realty, G. D. Peaker Holdings Ltd., 727 Johnson St.

MARINA MOBILE HOME PARK SHELTERED BAY

500 ft. of ocean front, over 8 acres of land, 2 houses, tackle and repair shop. 1,300 ft. of floats, large water lease. Shows good profit. Plans drawn for mobile home park. Top notch investment for live wire operator. Full price, $125,000 with $80,000 down. All details from B. L. Knelson, Nanaimo Realty Co. Ltd., Box 518, Nanaimo, B.C. 754-2311 or 758-5566 eves.

SOOKE VILLAGE

Almost 1 acre commercial zoned property consists of large 3-BR (could be 5) home plus numerous outbuildings. Can be subdivided and has frontage on 2 roads. Excellent V.L.A., or business possibilities. All buildings in good condition. Full price only $22,500. Act fast. Call 384-8001.
ANDREW DUNNING
RON BLACK
Broadview Properties Ltd.

HEALTH REASONS FOR OWNER to sell profitable trucking and backhoe. Also, equipment trading business established for 25 years. Can be operated by 1 or 2 men. Fully equipped shop, stock room and offices. Also, a luxury lake-view home, 4 bedrooms, 2 bathrooms, 2 fireplaces, living room, dining room, rumpus room with bar and stereo. All blacktopped yard, 2 gas pumps. For quick sale, $75,000. Purchaser will deal with owner. Victoria Press, Box 134.

LODGE AND MARINA

Well-known resort property now offered at a very reasonable price. Potential unlimited in right hands.
PHIL SIMPSON 386-7321
BOORMAN INVESTMENT CO. LTD.
1111 Government Street

MARINA BRENTWOOD AREA

2 LOTS AND FORESHORE LEASE. SHIPS WAYS. FOR RENT ON LEASE OR FOR SALE $55,000. PHONE 384-8001, BROADVIEW PROPERTIES LTD.
ROY E. HILLS

OAK BAY
Groc. Conf. meats. Excellent equipment and well stocked. Ideal for man and wife operation. Nice turnover. Could be increased. Asking $7,000. Plus stock at inv. Offers considered. Good reasons for selling. S. Hyland, 382-2137, eves. 383-3330. Western Homes Ltd.

GROCERY STORE

Good location on the Pat Bay Highway. No competition. Good potential for the right party. Asking $6,900 plus stock.
WILLIAM ROGERS
383-9747 — 652-1891
J. A. Henderson Realty Ltd.

FOR SALE — RESORT ON beautiful Island lake and main highway. Going concern. Cabins, renting and trailer hook-ups. Room for expansion. $35,000. Full price. Substantial down payment required. Reply Victoria Press Box 682.

OWN YOUR OWN ADVERTISING agency. Unique valuable Canadian franchise now available for Victoria. $9,500 investment required. Send details on past experience and phone number to Tel-All Co., 1028 Granville Street, Vancouver, B.C.

ANTIQUE STOCK
Entire contents of successful antique, etc., shop for sale. Approximately 8,500 valuable items results of 11 years in business, you can carry on here or move. May trade for revenue property. Price $24,500. Phone owner 656-2722 or 656-3440.

GET INTO RECREATION, THE fastest growing business in British Columbia. Cruising — Fishing — Hunting — Boat Sales. $10,000 will handle. B.C. Safaris Ltd., 409-6th Avenue, New Westminster, B.C. Phone 521-1313.

STORE—LIVING QUARTERS, SEA-view, large lot, small stock, bright home, excellent opportunity for enterprising people. $23,000, terms. J. R. PIPES, 384-8001, Broadview Properties Ltd.

IF YOU'RE NOT AFRAID OF hard work and long hours, and interested in making money, here's great potential in a small cafe, specializing in fish and chips, with outside catering service and concessions. Ron Taylor, 479-6225.

CAMPBELL RIVER WELDING and machine shop for sale or lease by owner. 4,200 sq. ft. Fully equipped. Interested party contact D. Murphy at 287-3713 or res. 287-3390.

LOCAL COFFEE SHOP AND specialty restaurant for sale. Excellent location in prime tourist area. $4,000 cash required. Victoria Press, Box 105.

FANTASTIC FIBREGLASS BOAT building business Saanich Peninsula waterfront. Low down payment, or trade? 385-9985.

ATTRACTIVE 6 COTTAGES PLUS 4-bedroom home. Situated on beautiful Saratoga Beach. Phone 337-5151, R.R. 1, Campbell River.

HOT DRINK DISPENSERS WILL give very lucrative second income for few hours extended. 479-3563.

241 BUSINESS OPPORTUNITIES WANTED

PRIVATE BUYER
requires: Small Motel, small apartment block, insurance agency. Anything considered! What have you? No Agencies please. Reply Victoria Press, Box 694.

MIDDLE-AGED HAVE HELD ADministrative position in Victoria for two years. Now wish to purchase working partnership in business, regardless of size or type. Victoria Press, Box 123.

EXPERIENCED COUPLE WISH to manage or lease with option to buy motel on Vancouver Island. 642-5968.

244 REVENUE PROPERTY

REVENUE 6 SUITES

Two large older homes on one lot within 5 minutes to City Centre overlooking Harris Green. Average gross rental $625 per month. Ideal for future development. Asking price $35,750 with large mortgage at 8 per cent. RUSS FITZSIMMONS, BLOCK BROS. REALTY LTD., 386-3231.

FREE HOME PLUS DUPLEX
Country, 2 bedrooms, basement, plus side-by-side duplex. Rental pays 8½ per cent mortgage. Price $26,900. 478-6177.

244 REVENUE PROPERTY

FAIRFIELD — $25,500

This is a really excellent revenue proposition. Hot water heating and separate garage. Gleaming oak floors throughout. Downstairs has 3 bedrooms, modern vanity bathroom, large family dining room, cosy living room, modern galley kitchen, family room and separate utility room, plumbed for washer and dryer. Could rent for $160-$170. Upstairs has a delightful 3-room suite (separate entrance), rent for $120. Gross annual revenue could be $3,300-$3,500.
TO VIEW CALL LEW DALLIMORE OR DON HANNAH AT 386-7737.

TRIPLEX — $30,600

1446 GLADSTONE AVENUE
Looking for a really substantial and charming revenue home? Search no further. This has a 2 or 3-bedroom suite and 2 1-bedroom suites. Everything up-dated and decorated. Could net $3,300-$3,600 annually. Double garage with large lot and full basement. For details call LEW DALLIMORE or DON HANNAH at 386-7737.
TUFFREY & MILLS LTD.

BRAND SPANKING NEW DUPLEX (OR FOURPLEX) NEARLY ½ ACRE 3 BEDROOMS EACH SIDE

Lovely new duplex with lower level roughed-in (and zoned) for 2 additional suites. This sparkling unit is located on a quiet street in Colwood with distant Valley views and it features each side — 17x14 living room with view dining rm. and patio off. Modern electric kitchen, amashing 4-pce. tiled vanity bathrm. Each unit is tastefully decorated with wall-to wall carpet throughout, electric heat. Drive-in carport and fully insulated. 2400 sq. ft. at a full price of $42,900 (terms).
ED JUPP, 385-2481
Swinerton, Stewart Clark, Ltd.

DRIVE-BY
THIS BEAUTIFUL BUY
TROUBLE FREE BLOCK
1215 ESQUIMALT ROAD
1215 ESQUIMALT ROAD
PRIME RENTAL AREA
NEVER A VACANCY
ONE 1-BR SUITE
ONE STORE
BLACKTOP PARKING
WITH CARPORTS
W-W IN HALLWAYS
NEW ELECTRONIC HEATING
VALUABLE EXTRAS
FLOOR AREA: 2700 SQ. FT.
SHOWS APPROX. 10 PER CENT
PRICED TO SELL AT
$47,500
EXCELLENT TERMS
For appointment to view interior call
ROBERT YOUNG 383-4124
anytime or 384-3584 res.
McAdams Investments Ltd.

SOOKE SxS DUPLEX 4 YR. OLD VIEW SOOKE HARBOUR

This is a very attractive duplex close to the Sooke shopping centre. Each side consists of living room with view window, dining area, 2-bedrooms and excellent kitchen. One suite has W-W carpeting the other H.W. floors. Separate OOM furnaces in full high bsmt. originally planned for 2 more suites. $31,000 — terms.
L. C. KNIGHT 383-3435
P. R. BROWN & SONS LTD.

DUPLEX $65,000

An extraordinary side by side duplex in the Gordon Head—Mt. Douglas area on ⅓ of an acre. Commanding views of the valley and Olympic Mountains. Open 2 storey living room, 4 bedrooms, bath and a half per side. Unique and interesting in design. To view call Mr. R. de Montigny, 382-9111.
INVESCO REALTY LTD.

AT LAST

THE END OF A SEARCH
The man who buys the 5-suite apartment at 1554 Gladstone Ave. will have no hesitation, because he will know that he has made the best possible selection and that he CAN BUY NO BETTER. The location is good, the building is good and the income is very, very good. Investigate WHAT 1554 GLADSTONE CAN DO FOR YOU by calling Don Bacon. You will be glad you did. Byron Price & Associates Ltd., 385-2458.

4 SUITER BY THE SEA

A beauty across the street from the sea in desirable Hollywood Crescent. 4 suites each have 2 entrances, lots of paved parking, all self-contained: fridges and stoves included. Low upkeep, rents total $375, owner pays out $800 a year for all expenses. Recently redecorated. A real dandy at $31,900. Call 384-8001 Broadview Properties Ltd.
Ron Truesdale
Roy Hinchcliffe

This duplex in a fabulous location close to town and all services makes a great revenue or holding property. Each side comprises of 1 bedroom, living room, eating area, kitchen, bathroom and storage area and separate garages. This property is in good condition and has a large 1st mortgage at 8¾ per cent, one side rents at $125, the other for $120.
Asking $31,300
Phone Bev Highton 385-7761
Anytime
D. F. Haney Agencies Ltd.

MOST CHARMING SIDE-BY-SIDE DUPLEX

In Victoria, offered for the first time, overlooking Esquimalt Harbor. Each side has 3 BRs, lovely L.R. with white brick F.P., sep. D.R., dream kitchen, sundeck off L.R. with terrific views, full bsmt. Beautifully landscaped lot, in quiet cul-de-sac. Price $45,900 with large 7 per cent mtge. For more information call Leo Pigert, 385-5622 Res. or 385-8794 anytime. Clarke and Wallace Realty.

TERRIFIC OPPORTUNITY 8 UNITS, $29,900

Just listed, close to town, top condition, much redecorating just done, excellent revenue producer, over $5000 per year. Compare the return with any on the market.
C. WARREN 385-3435
P. R. BROWN & SONS LTD.

SIDE BY SIDE DUPLEX $5,000 DOWN

Vendor to carry balance at 9 per cent — at reasonable monthly payments. Rented $95 and $100. Town and Country area. "Excellent value here" Asking $22,500. DOUG LAWSON, 385-4771 (anytime), Brown Bros. on Blanshard.

FORT AND JOAN CRESCENT "TRIPLEX"
Top dollar value for your money. Two suites on main floor and one down. Full concrete basement with extra storage and laundry facilities. Ideally located. Exceptional value at $39,800. Call KELLY DICKSON 386-1361 or 479-4991.
Canada Permanent Trust

5 PLEX. CLOSE IN
Fully rented. Income Approx. $5,760 per year. A-1 condition. Owner will consider trade in part, agreements, 2nd mortgages, some cash for his equity. A CAREFREE INVESTMENT. Asking price $47,950. Lets talk it over. Info. McCANDLESS REALTY, 930 Fort St., 383-6111. Eves. 592-1961 or 384-5855.

$3,000 GROSS $29,000 WITH EASY TERMS

Situated on a 60x120' light industrial zoned lot almost in city centre, this property has a good potential and income.
IAN A BOORMAN 386-7521
BOORMAN INVESTMENT CO. LTD.
1111 Government Street

MODERN APARTMENT BLOCK
4 SUITES — $48,000
Compare $ value anywhere in town. This is the best buy in Victoria today. Excellent terms.
Owner. Finance 8½ Per Cent
or will consider house in trade. Bert Geeds, 382-2157 or 383-6367. Western Homes Ltd.

THREE DUPLEXES DIRECT FROM BUILDER
All have 3 bedrooms each side. Located on Magdelin St., just off Blair Ave. Excellent value — $34,650, $37,500 and $38,600. Call me anytime — Charles Morris, 384-4224. Reeson and Pinch Homes — Builders and Developers

OAK BAY DUPLEX
By owner. Modern stucco side by side 2 bedrooms, full basement. $32,900. 477-3626.

244 REVENUE PROPERTY

GARDNER REALTY LTD. 899 FORT ST. 385-7721

FAIRFIELD APARTMENT BLOCK

8 one-bedroom suites, not a conversion, all in immaculate condition. No vacancy loss here. Owner has clear title and may consider reasonable down payment and balance on easy terms to reliable party. This would be a wonderful retirement income for someone. Full price $65,000. Call
385-7721 HAROLD WARE
383-1401 (Res.)

MUST BE SOLD!!! 4 SUITES

This clean 4 suite conversion must go! Owner moving to Vancouver. 2-2bedroom suites, 1-1 bedroom, 1 bachelor, all on separate meters. In Jubilee area and never a vacancy. Try your down payment and end price. Owner willcarry balance. Asking $29,900.
385-7721 CLIFF SALMOND 477-3626

3 SUITES. This 7-year-old building is spotless. All suites are 2-bedroom. The vendor will look at all reasonable trades.

12 SUITES: Sidney — this 6-year-old apartment has several suites with water view. There is a large mtge. at 7¼ per cent. Vendor will consider a home in the Sidney area as part down payment. For statements and viewing call:
385-7721 RICK KINNIS 479-1836

MILLION $ $ $ DEAL
Revenue duplex, newly renovated into two huge 3 BR suites; upper 1,000 sq. ft.; lower 1,106 sq. ft., WW carpeting throughout, attractive interior decoration. Excellent rental area in Esquimalt. Workable with $1,000-$2,000 down. Price $34,750. Gerry Connor, 479-6321, 477-8280.

COSY AND COMFORTABLE
Revenue duplex, Vic High. High ceilings in two 2 br suites. WW carpeting, newly decorated and renovated, easily rented. Try $125 300. Price $23,900. Len Nielson, 479-6321.

IMMACULATE
Revenue duplex. Manicured grounds and building in superb condition, off-street parking, few minutes to town. Solid value—terms to suit you. Price $26,900. Phone Gerry Connor, 479-6321, 477-8280.

TOWN AND COUNTRY CHARMER
Revenue home — 2 bright, attractive 2 BR suites, adjacent to shopping, transportation, schools, great for kids, little traffic. Price $24,900. Gerry Connor, 479-6321, 477-8280.
JAGUAR INVESTMENTS LTD.
3995 QUADRA ST.

ROYAL TRUST

REAL ESTATE SALES DEPT.

WATERFRONT
OVERLOOKING PARK
Excellent location and close to all conveniences. Five large suites with balconies. Two — 2-bedroom suites; two — 1-bedroom suites. One large bachelor. Tenants pay own light and hot water. Each suite is individually thermostatically controlled. Laundry. Oil hot water heating. Owner suite has a fireplace. $15,000 down.
Price $39,500
A. E. COLES, 388-4311
Evenings 592-3311

ROYAL TRUST

Corner Government and View Sts.

Member Victoria Real Estate Board

OAK BAY DUPLEX! SxS, $38,500! GORGEOUS GROUNDS!

Long, low and lovely side-by side duplex set in beautiful grounds of many ornamental shrubs. Each with their own private patio, large kitchen with good dining area, living room with open brick fireplace, 2 bedrooms and den or 3rd bedroom. Carports. To view please call 384-8001.
GLADYCE McLURE
Broadview Properties Ltd.

APARTMENT BLOCK 8 MONTHS OLD

Offering this lovely five suite apartment block for sale and for the first time, truly deluxe in every way — beautiful appointments, ranges, fridges, wall to wall carpeting throughout, individually controlled Hot Water heating, ample storage, lockers and full parking
Full Price $74,800
With Very Good Terms
To view or for further information phone
RON SEDGER
382-8117 or Eves. 479-3673
Newstead Realty Limited

NEW DUPLEX — UNIVERSITY. TIRED OF OUTGO—NO INCOME? Buy this beautiful new S x S duplex with 3 B.Rms., 1½ baths and Study on each side. Nice quiet location among new homes. ONLY $6,000 CASH the balance on N.H.A. terms to approved purchaser. Also qualifies for B.C. Gov't. 2nd mortgage. Reduced $2,000 for quick sale.
FULL PRICE $37,500
S. W. ANDERSON LTD.
384-8028 Res. 382-6917

SxS 3-BEDRM DUPLEX
Ideal family accommodation in this one-year-old duplex. In prime residential area, close to school. Beautiful cabinet kitchens with gloves and fridges included. Dining room and family room area. O-O-P heat for each side, plus individual patios. Both sides rented at $170 per mo. Full asking price $39,900 with NHA financing at 8¾ per cent. View by appt. Phone 479-6648.
BILL ANDERSON
J. H. Whittome and Co. Ltd.

6 SUITES — $54,900

OPP. BEACON HILL PARK
Easily maintained older building in good repair. Aged tenants. All one bedroom suites, except one bachelor suite suitable for caretaker. Asking about $13,000 down or may accept clear title house up to $25,000 value, and balance on agreement. Try any trades. Wills of Whittomes, 388-4271. J. H. Whittome & Co. Ltd.

S BY S DUPLEX

In good residential area of Lake Hill close to schools and shopping. Immaculate condition. NO STEPS. Two bedrooms, kitchen with dining area, lge carpeted living room each side. Carports. Lovely large lot. Asking $28,900, for more information please call Leo Pigert 385-5622 res. or 385-8794 anytime. Clarke & Wallace Realty.

SOOKE
10 UNITS
All self-contained and steady tenants pay own utilities. Excellent monthly gross. Minimum upkeep and expenses. Waterfront. All reasonable offers presented. Further information from MRS. MARY WOOD 386-1361 or 642-3814.
Canada Permanent Trust

REVENUE HOME
City home well appointed and approved for keeping 8 boarders giving a revenue of $680 per month. Priced at $20,500. Call Ben Parent at 382-8117 or 382-5219 for viewing and information. Newstead Realty Limited.

DUPLEX OLDER UP AND DOWN

Separate entrances, Oilomatic hot-air heating, Duroid roof, Electric ranges. Early possession. 2927-29 Prior St. $16,500
CITY LAND DEPARTMENT
City Hall 385-5711

4 SUITES
Attractive revenue property. Modern block. Good location near Quadra. Mortgage 8½ per cent. Cash $10,000 down payment will handle. To view call
VERA FRIEDRICH, 388-4401.
Shirley Philps' Homefinders Ltd.

$45,900
Six suite conversion in James Bay. Good condition. Lot approximately 60x275. Down payment $25,000, balance at 8½ per cent. Call JACK DOBSON 386-1361 or 658-5676.
Canada Permanent Trust

TRY YOUR OFFER ON THIS UP and down duplex situated on a large view lot in one of the nicest areas of Esquimalt. Shirley Kovits, 388-4401, 383-8305. Shirley Philps' Homefinders Ltd.

3-YEAR-OLD, 14-SUITE APARTment block (bachelor suites), near legislative buildings. For more information call Nanaimo 758-7374.

245 REVENUE PROPERTIES WANTED

OWNER WILL TRADE UP, HAVE cash and up and down duplex, would like revenue property with large owners suite. Private. 388-6397.

247 COMMERCIAL OR INDUSTRIAL PROPERTIES

SAANICH BERRY FARM FULL PRICE $48,500

2-bedroom, full basement home on 6.08 acres on Pat Bay highway. This property is as neat as a pin and a pleasure to show. Approximately 3 acres in berries and the remainder also under cultivation. The house is situated well back off the highway with beautiful views of Straits.
C. M. (BUD) FORBES
652-2930 — 385-8731
Crown Realty, G. D. Peaker Holdings Ltd., 727 Johnson St.

CENTRAL SAANICH INDUSTRIAL ZONED

8 full acres industrial-zoned property with over 600 feet frontage on Keating X Rd. This property is in a very central location approximately half way between Victoria and Ferry. Ideal for warehouse, factory, etc., or can be subdivided.
REALISTICALLY PRICED AT $64,000
C. M. (BUD) FORBES, 385-8731
Crown Realty, G. D. Peaker Holdings Ltd., 727 Johnson St.

799 LAMPSON, $24,900 NEARLY ¾ ACRE

SUBDIVIDABLE INTO 3

Easily subdivided giving two clear lots plus house on lot. House can rent for $160 as is so big. Urgent sale required. Municipality would encourage warehousing here. Wills of Whittomes, 384-4271. J. H. Whittome & Co. Ltd.

FOLLOW SAFEWAY FOR INVESTMENT
Terrific opportunity for smart investor to develop ½-acre across from Safeway on main street of fast-growing commercial centre near Victoria. 30x50 concrete block building now on property rents for $370 per month.
ASKING $59,000
656-4400 K. DROST 656-2427
SAANICH PENINSULA PROPERTIES LTD., SIDNEY

FOR SALE: REVENUE BUILDING containing warehouses and offices in industrial area in Nanaimo, B.C. Victoria Press, Box 103.

250 HOUSES FOR SALE

OPEN HOUSE 2-5 SAT. AND SUN. (COLWOOD AREA) 3147 WOODPARK

This new home has wall-to-wall carpet, rock fireplace, 3 bedrooms, 2 bathrooms, sundeck and many of the most wanted features. Situated on a lovely treed lot, close to all conveniences.

3142 WISHART
This home features a Cathedral entrance, brick fireplace, wall-to-wall carpet, Polynesian styling and is a most attractive home situate on a large treed lot, close to schools and shops.
RIDLEY BROS. DEV.
478-2956 478-2513 478-2944

BUY NOW DO NOT WAIT

We have new N.H.A. homes with interest at 9 per cent to 9¾ per cent. Priced very reasonable and in very good locations. Buy from us — You save on the interest, on the long amortization, on the car (You do not need a car to shop or go to work) on the new increases resulting from slow starts (none now), and the new wage negotiations. Take advantage today—tomorrow may be too late!
Kasapi Construction Co. Ltd.
538 Dupplin Road
(Across from Woodwards)
Phone 386-6191 anytime
or 592-6081 after 6 p.m.

PRIME NEW LISTING GORDON HEAD 1125 SQ. FT. 2 BEDROOM

A rare find on today's market. A beautiful roomy 6-year-old charmer. Originally built by the builder as his own home. It radiates a feeling of warmth and contentment which only a very special few homes have. Situated on a nicely landscaped lot and backs on to an excellent park.
FULL PRICE ONLY $20,900
This home should not be on the market more than a week. Attractive outside Extra special inside.
Call Bill Nesbitt or Mike Ruddy
383-4124 anytime
McAdams Investments Ltd.

You can OWN a 3-bedroom townhouse with 2 bathrooms, family room, private garden and patios, completely maintained for LESS PER MONTH THAN RENT.

If your income (incl. portion of wife's) exceed $9,600 per year, you can qualify for one of these exclusive homes with minimum down payment and low 8¾ per cent bank financing. Direct from builders — limited number left.

—See furnished display home today.
—By appointment only — Phone 386-1449 anytime.

Capital City Construction Co. Ltd.

OPEN HOUSE

1:30-4:30 SAT.-SUN.
522 TAIT

New home, 3 spacious bedrooms, separate dining area, large living room with fireplace, hardwood floors throughout living area. Full basement, drive-in garage, 3 apple trees, close to schools and bus. First mortgage $16,500. Should qualify for $3,000 B.C. Second Mortgage. Total price $26,900. Owner 477-6304 evenings.

NEAR OLD ENGLAND INN 3 BEDROOMS, $21,500 ½-ACRE QUIET SECLUSION

This unique home nestles amongst beautiful trees on a quiet dead end street. Fully serviced, 5 minutes to city hall, short walk to all schools, shopping, transportation. Beautiful Saxe Point Park, Fleming Beach, and boat ramp. Good future subdivision potential. Qualifies under V.L.A. Call G. Devlin, Concord Realty, 382-4144, 386-5471.

COLWOOD
2,000 sq. ft. of living area in this 3-year-old attractive, 4-bedroom brick and stucco home—low taxes—drapes, stove and fridge included at low price of $26,900.
LEE FORBES 385-1431
ANYTIME
QUADRA REALTY LTD.

PRIVATE — NINE-YEAR-OLD, fully landscaped, stucco, 3-bedroom, full basement home for sale. L-shaped living room, dining room, kitchen with built-in range and oven, 3 bedrooms on main floor, 4-piece bathroom, drive-in garage. Rumpus room with fireplace, living room with fireplace and feature wall, washer-dryer, hookup and laundry tubs. 1st mortgage 6¾ per cent — 2nd mortgage 9 per cent — total payment P.I.T., $126 per month. Full price $23,500. Phone 479-3872.

! ! BUILD ! !

For safe, DEPENDABLE, trouble-free building see VICTORIA CONSTRUCTION. We design and arrange financing. OUR MANY YEARS OF PROVEN EXPERIENCE. Trades and owner participation considered. Call us and discuss your needs — no obligation. Phone 386-6601, 477-5282.

250 HOUSES FOR SALE

N P
O R
R I
Y & C
B E
ASSOCIATES LTD.
1314 Quadra St. 385-2458

NHA—FROM $1500 DOWN GORDON HEAD— 3 LOCATIONS 3, 4, 5 BEDROOMS

We have lots and some houses under construction in Gordon Head on fully serviced lots. On the vacant lots we can build to your plans. B. PRICE, Byron Price & Associates Ltd. 385-2458.

LANGFORD LOW DOWN PAYMENT

3-room bungalow — full basement 2 BR—carport. Large secluded lot. Best buy in the area. Call Glen McGregor, 385-2458.

CORDOVA BAY

Delightful, 4-rm. bungalow near shopping, and beach, full basement — garage — large lot is a gardener's delight, an ideal retirement home and only $21,500. Call Glen McGregor, 385-2458, Res. 477-3675.

"HIGH QUADRA"

Charm bungalow — 3 bedrooms, part basement, pretty grounds, separate workshop. $17,900.
DAR GARSIDE 385-2458

JUST LISTED PERFECT RETIREMENT

Cutest little 2-bedrm. stucco bungalow with glassed in veranda, newly decorated, clean as a new pin, there is a 2-room guest cottage, a greenhouse and oodles of seclusion and flowers and shrubs. Bus and stores, Simpsons-Sears around the corner ½ blk. Really, you'll never find a better buy than this. Clear title. Full price $14,900. Call Fran McVittie or Doris Adams, 385-2456.

ALLENBY PARK

FIVE BEDROOMS — 3 on main floor in bsmt., plus family room. Just 16 years old, and in excellent condition. Hardwood floors throughout. Sundeck and secluded backyard with garden and fruit trees. Good first mtge. and more financing can be arranged. Close to Lansdowne and Richmond schools. $25,900. Also two more 3-bedroom homes without basements at $18,950, and $19,900, close by, for appts. to view anytime.
CONNIE REYNOLDS
385-2458 or 592-3006

SXS DUPLEX GORDON HEAD

Brand new duplex with three bedrooms en suite plumbing each side. Why should you buy it? Because what you are in fact getting is TWO new homes for $19,450 each — and you can't possibly get this kind of value anywhere else on today's market. Good reason? You bet. But you still have to sell your present home? No problem. We will take your equity in trade. Call Don Bacon 385-2458.

THIS OLD HOUSE

With full basement, 3-bedrooms will not only provide you with a home, but will also in all probability give you a very handsome capital gain from appreciation in land value. Near Oak Bay Ave. and Richmond. $16,500. Don Bacon 385-2458.

UNIQUE, HOME WITH NATURE'S SHOWPLACE

Looking for a home with CREEK FRONTAGE where the CANADA GEESE, SWANS and DUCKS frolic in seclusion. Then see this most immaculate bungalow with 24'x15' living room with large fireplace, spacious kitchen with dinette, separate dining room, 4 to 5 bedrooms, HOT WATER HEATING, separate garage. SECLUDED COUNTRY ATMOSPHERE and yet so close to town. Exceptional buy at only $21,000. Phone now Victor Wong 385-2458.

SWINERTON, STEWART CLARK LIMITED

1318 Blanshard Street
385-2481

GORGE AREA FAMILY HOME 5 BEDROOMS

Spacious older home, mostly renovated, comprising 20x14 LR, large electric kitchen with dining area, 3-pce bath, 2 main floor bedrooms, 3 bedrooms up, full basement, OOM heating, drive-in garage, 51x140 fenced lot. An excellent family home or revenue presently rented at $175 per month. Existing 8½ per cent financing may be assumed.
FULL PRICE $17,900
385-2481 ED JUPP Res. 658-5383

LIKE COUNTRY LIVING? TRY $500; $1000 DOWN

Delightful, 4-room stucco bungalow with full high base and oil heat. Spic and span condition. E.Z. payments. Large lot, low taxes. Only $17,900.
MR. OKKER 478-5601 evenings
MR. WALTERS 388-7820 evenings

FAIRFIELD 2 or 3 BEDROOMS

Living room, dining room, modern cabinet electric kitchen. Full basement. Automatic oil heating, drive-in garage. COMPLETELY RE-MODELLED! $1000 down will handle.
KEN WALTERS 385-6720 evenings
DIRK OKKER 478-4301 evenings

LANESDOWNE SLOPE OLYMPIC VIEWS NEW LISTING

This bright, attractive home JUST ON MARKET with living room 20x15, fireplace, dining room 12x12, THRU HALL, 3 bedrooms on main floor. Roomy kitchen with dining area, 4-pce bathroom. DOWN-STAIRS there is a RUMPUS ROOM, plus 2-pce bathroom. Equipped for washer and dryer. Drive-in garage. Well-kept garden with lots of lovely shrubs.
Price $34,000.00
MRS. ELLIOTT 385-2481 or 592-9250

SXS DUPLEX CUL-DE-SAC VIEW

Low long and beautiful, looks like a deluxe stucco bungalow, but in fact is a modern SXS duplex, fully self-contained with high ceiling basement. 2 Lennox oil furnaces, 2 water heaters, electric range and refrigerators. View of Esquimalt Harbour. 2 blocks to shopping centre and transportation. Price $32,950. Always well rented. Please call Mr. Custance,

S FOR SALE

ID & CO. LTD.
BROAD STREETS
OR NIGHT
84-9335

ING POOL
vimming pool right
bedroom surrounded
sent patio. Separate
shop, lots of parking.
with panorama view
The home is in
tion with over 1200
iving area. Three
l cement basement.
y home with schools
g
32,500
384-9335, 383-5926 Res

BE SOLD
NG $14,400
AY BORDER
H 4-ROOM
O COTTAGE
has open fireplace,
et kitchen (electric
fridge included), 2
mall), 3-pce. modern
tat controlled. Elec-
Large glassed-in sun-
evel garden lot with
ccess. Some terms
n to all reasonable
h offers.
384-9335, 386-2875 Res.

I QUADRA
3 MILE CIRCLE
SIBLE VLA
RE WITH IMMACU-
L STUCCO BUNGA-
d landscaping offering
seclusion, numerous
ative and ornamental
rees, lawn, flowers,
cries, etc. Built in
dence consists of 20'
ith fireplace, separate
spacious bedrooms, 4-
ectric cabinet kitchen
lity. Most rooms have
There is also a good
l.
erms available
ALLY PRICED AT
LY $24,900
ct:
4-9335 383-2875 Res.

PLANDS
active bungalow on
lot. 2 large bedrooms.
ll carpet throughout,
l, living room with
ing room and den.
ie kitchen with eating
ator and dishwasher.
off kitchen for washer
9.20 rec. room in full
t. Double garage with
y.
$49,500
384-9335; 477-2181 Res.

TERFRONT
CH PENINSULA
-year-old modern post
rancher. Large living
replace, dining room in
electric kitchen and
room, 100 feet of
ach with terrific view
h Inlet.
$52,000
— balance at 8 per
384-9335; 477-2181 Res.

BEDROOMS
AIRFIELD
der style home in
dition and situated on
street CLOSE TO
LL PARK. Large living
us electric kitchen with
area plus 1 bedroom
or. Open stairway off
trance hall leads to 3
ms making very desir-
bodation for "A LARGE
TAXES ONLY $133.42
should sell quickly at
$18,900
384-9335, 382-2848 Res.

N2W
XCLUSIVE
WN HOUSE
new two-bedroom home
y stroll to the centre of
cious wall to wall and
This quality built home
ing and only $25,500.
from:
ARSONS, 384-9335

LEVATION SEAVIEW
NTWOOD BAY
r 4 bedroom traditional
autiful treed lot features
view, 23'x17' living room
e, attractive family size
n, cabinet kitchen with
ook, 1½ baths. Seclusion,
bus line.
,000 will handle
RICE $29,500
th 384-9335, 477-2181 res.

AL TRUST
STATE SALES DEPT.

AR HILL ROAD
OOKING MT. TOLMIE
ome for retired couple or
ouple just starting out.
stucco bungalow with
at and a hot air furnace.
¼ of an acre with a
garden of fruit trees,
vegetable garden. Base-
separate garage. This
excellent condition inside
PRICE $25,900
E. COLES, 388-4311
venings 592-3311

AL TRUST
overnment and View Sts.
r Victoria Real Estate
Board

PEN HOUSE
BY BUILDER
3 BLENKINSOP
2 - 5 p.m.
new, 3-bedroom wall-to-
ure landscaping. Stupend-
Asking $27,500. Offers.
-1109 after 5:30 p.m.

W—NEW—NEW
DIRECT AND SAVE
$32,900 to $32,900
NOW FOR DETAILS
t Construction Co. Ltd.
1 — Anytime — 385-4803
k for JACK DAVIS

OUSE — 1836 NEWTON.
p.m. Brand new 2-bedroom
mily room, kitchen with
cupboards. Living room
eature wall, wall-to-wall
stone fireplace. Base-
h large windows, bath
n. Could be in-law suite or
bedrooms, plus rumpus
Price $25,900. For sale
Phone 592-1090.

UBILEE AREA
2 BEDROOM
ONLY $17,900
y renovated home in
te condition. Close to
shops and transportation
ils call Ward Palmer, City
e. 386-3547.

ETIREMENT GEM
cottage in large secluded
All level with lawn, flower
uit and vegetables. 100
o beach. 2 bedrooms,
large living room with
eplace, separate garage. No
By owner. Cash or
$19,500. Reasonable offers
d. 642-3748.

E OLDER 2-BEDROOM
ostly remodelled, including
plumbing, wall-to-wall car-
new oil-fired hot water
fruit trees, nice yard,
workshop, wired. Priced
immediately at $15,900.
area. Phone to view, 386-

ROOM, FULL BASEMENT
good size city lot. Large
oom and fireplace, large
dining room. Electric
with pantry. Convenient
Close to buses and all
$17,500, good low per cent
e. 2506 Prior. Come any
ween 10 and 7. Private sale.

0 DOWN, SIDNEY
WHY RENT?
by builder. Beautiful 1260
Mediterranean styling in-
3-bdrms. Phone 656-1796.
ull price. 2420 Amelia. Open
t. and Sun. afternoon.

TIFULLY RENOVATED
ouse. Many brand new
$15,950. 652-3155.

OAK BAY, SPACIOUS
r home, 4-bedrooms and
,900. 384-7922.

250 HOUSES FOR SALE

EST. 1933

B O O BOORMAN M A N
INVESTMENT CO. LTD.

LAKEHILL
$24,950
Situated on a quiet, convenient, well kept street, this spotless home offers good family accommodation — L-shaped LR and DR—sundeck—1½ bathrooms — full high basement with rumpus room, extra bedroom & bathroom — Excellent 6.5 per cent financing. To view call IAN A. BOORMAN at 386-7521 anytime.

HOME AND SUITE
Modern 3-bedroom family home. Living room, dining room and drive-in garage. 3-Room self-contained in-law suite in full high basement with separate entrance. Close to University, elementary schools and shopping area.
$25,000
386-7521 JOHN D. BOSDET 479-3916

LEGAL DUPLEX OR LARGE FAMILY HOME
Choice area, close to all amenities, owner-occupied. With reasonable down payment owner will carry balance. Asking
$26,900
To view call DELMAR HOEGI 386-7521 or 652-2541

FIRST TIME ADVERTISED SOUTH OAK BAY
$20,000
This semi-Tudor designed home is as pretty as a picture and absolutely spotless. Two bedrooms, full basement — 10'x11' dining room, thru hall. Act quickly as this is an exceptional opportunity. John Prosser at 386-7521, anytime.

RANCHER 2½ ACRES!
For the animal, outdoor, or seclusion lover, this roomy 3-bedroom pan-a-bode home sits in the centre of a lovely bit of Metchosin. This is a great place for kids and for mum and dad, just a stones' throw from a golf course!
ASKING $29,950
PHIL SIMPSON 386-7521

814 ROYAL OAK AVE.
One of the best buys on the market today. Over 1800 sq. ft. of family living on 2 levels. Beautiful high view site, double garage, hot water heat. On the high side of Royal Oak Avenue. Don't drive by, stop and look this over inside and out. Asking
$36,500
but will consider all offers.
386-7521 JOHN D. BOSDET 479-3916

BOORMAN INVESTMENT CO. LTD.
1111 GOVERNMENT STREET

BBBBBBBBBBBBBBBBBB
B BROWN B
B BROS. on B
B BLANSHARD B
B 385-8771 anytime B
BBBBBBBBBBBBBBBBBB

FAIRFIELD NET TAXES UNDER $100
Only $16,500 for this 4 or 5 bedroom home. Small lot. Newly painted exterior. See this today and submit your offer. Quick possession. Phone now.
AL SOTHERAN, 385-8771 (anytime)

DESIGNED FOR A "BUILT-IN BABYSITTER"
Only $28,800 with terms — 3-bedroom bungalow with broadloom in living room. High basement, ideal "family suite" with separate plumbing, fireplace, bedroom and lots of space. In Sidney. Call JOE RICKARD or AL SOTHERAN now, 385-8771 (anytime)

OAK BAY
Must be sold — Try $5,000 down. 2 Bedrooms, living room, dining room, full basement.
AL SOTHERAN or JOE RICKARD 385-8771 (anytime)

DRIVE BY
2720 GROSVENOR ST.
DO NOT DISTURB OWNER
A spotless 2 bedroom home. 18 ft. living room, fireplace, oak floors, bright spacious electric kitchen with dining area. Full high basement, oil hot water heat. On lovely landscaped lot. Ideal location. Good terms on asking price $23,750.
JOE RICKARD or CEC PEARCE. 385-8771 (anytime)

GORDON HEAD SEAVIEW TREMENDOUS VALUE
Unusual design. 3-Bedroom home of approx. 1380 sq. ft. floor area on main floor plus spacious rumpus room in the full basement, situated on beautifully landscaped lot with enclosed patio. Close to bus and schools. Real value here. Reduced to $31,500.
DOUG LAWSON 385-8771 (anytime)

"SINCE 1918"
BROWN BROS. AGENCIES LIMITED
1125 BLANSHARD STREET

W. GEE ESTATES
620 VIEW 385-4242

INVENTORY SALE! ONLY 2 HOMES LEFT MAKE US AN OFFER! CONSIDER ALL OFFERS MUST BE SOLD!
1—Gordon Head — 3-bedrooms Asking $29,950.
2—City location — 3-bedrooms Asking $26,500.
Both eligible for Home Grant. Contact Wilf Gee, 477-5580.

COLONIAL SMALL MANSION
A unique and imposing home of ornamental block, in Sidney, which features a colonnade of 10 Corinthian columns with Ionic capitals in Greek revival style. Has 4 bedrooms, 1½ baths, separate large dining room, large kitchen with inlaid marble counters. Everything modernized as regards plumbing, wiring, etc. at great expense. Most chandeliers, lamps and classic urns included. Now only $29,900. Phone owners, 656-2722 or 656-3440.

GORDON HEAD, 2 YEARS OLD, adjacent to other nice homes. Clear view of meadows, forests and Mt. Douglas. Close sea and park and reasonable distance to all schools and University. Has large family room, den, 1½ bath, wide paved driveway with carport. Excellent values at $27,900 with 7¾ per cent non-renewable mortgage. Principals call 477-5808.

OPEN HOUSE
4180 BRACKEN AVE.
(off Borden)
Sat. and Sun., 2-5
New 3-bedroom quality home. Realistically priced.
J. Whitcroft Constr., 656-5132

MARDON HOMES LTD.
NEW — NEW — NEW
New high-quality homes on your lot or we supplied by us from only $14,900. Please phone Bruce 382-0985.

2.4 ACRES WITH 3-BEDROOM home, ¾ basement, new furnace and hot water tank. Lake district, near elementary school and bus. Owner, 479-3889 anytime.

250 HOUSES FOR SALE

J. A. HENDERSON REALTY LTD.
385-9741 ANYTIME
WE BUY, SELL AND TRADE

MUST BE SOLD DRIVE BY
3127 ADMIRALS RD.
3-bedroom full basement home only 11 years old. Large living room with fireplace, separate dining area. Fenced yard with some fruit trees. Good terms at $24,900.
WILLIAM ROGERS 385-9741 652-1891

SEA VIEW OVERLOOKING ESQUIMALT LAGOON
3-bedrooms, double plumbing. New wall to wall carpeting. Full high basement with roughed-in recreation room with 2nd fireplace and plumbing for a third bathroom. See it this weekend. Terms available at $30,900.
WILLIAM ROGERS 385-9741 652-1891

JUST LISTED WHITE BEAUTY
$18,940
Ideal starter 2-BEDRM. FULL BASM'T HOME in West Victoria. Professionally and beautifully renovated thru'out. Entertaining size living rm. with fireplace. Family kitchen with eating area. All rms. large and bright. Full beam'l has partially finished rumpus rm. possible 3rd bedrm. and workshop for Dad. Pretty home loaded with value.
HELPING PEOPLE LIVE BETTER
BOB or MARIE MALBON, 385-9741

LANGFORD
$13,900
2-bedroom, 10 year old no step - home. Electric heat, built-in range and oven. Taxes $1.00 per year. Plenty of room for expansion on over half acre lot.
WILLIAM ROGERS 385-9741 652-1891

TOWN AND COUNTRY
2-bedroom, no step white siding bungalow. Fenced, landscaped lot with fruit trees. Immediate possession. Good value at $15,500.
WILLIAM ROGERS 385-9741 652-1891

COOK-MAPLEWOOD
$25,900
1,300 sq. ft. comfortable family home of three bedrooms, living and dining rooms, kitchen, bathroom and basement. All on a lovely treed lot with private patio in a quiet area. Close to schools, transportation and shopping. Take advantage of the existing 7¼ per cent mortgage.
STAN TRONT 385-9741 477-2929

ESQUIMALT
$23,900, for this 3-bedroom full high basement 11 year old bungalow, wall to wall carpeting in L-shaped living room and dining room, drive-in garage, close to all school levels and only minutes from down town. Call me anytime.
WALLY MICHAELS 385-9741 477-4984

BRAND NEW $500 DOWN
2364 TANNER ROAD
Move right in, 3 bedrooms, full basement. Large living room with raised hearth fireplace, separate dining area with sliding glass door to sundeck. Situated on a large high view lot overlooking the valley and mountains, value plus at $26,500.
WILLIAM ROGERS 386-9741 652-1891

CLARKE & WALLACE REALTY LTD.
A DIVISION OF THE INVESTORS GROUP
620 BROUGHTON 385-8794
Across from Eaton's Car Park

OPEN HOUSE
1464 BROOKE ST.
1:30-4:30
MON., TUES and WED.
2-bedroom stucco bungalow. 4-Pce. Vanity bath, full basement, asking $18,750, try $1,800 down. Mr. Dyer in attendance, phone 385-8794 anytime.

OPEN HOUSE
581 CEDARCREST
(Colwood)
7-9 P.M. MON., TUES., WED.
NEW 3 bedrooms. Stucco bungalow. First class workmanship throughout. Gleaming oak floors, large living and dining room. 4 and 2-pce. Vanity bath. Full high basement. Sundeck over carport. Level treed lot, landscaped. Asking $28,900. Mr. Dyer in attendance. 385-8794.

$74,000
Delightful Uplands Beach Drive 2-bedroom bungalow. New exclusive listing. Charlie Savage, 385-8794.

CONDOMINIUM
½ OF A DUPLEX
$1000 DOWN
$158 PER MONTH
$18,300 FULL PRICE
Now you can buy ½ of this brand new duplex. Convenient Gordon Head location. LR with w-w carpet, 3 BRs, 4-Pce. colored bath. A WONDERFUL WAY TO START BEING A HOMEOWNER AT VERY MODEST DOWN PAYMENT. Ask for Pere Browne 385-8794 or 385-6324 anytime.

ONLY $1000 DOWN
BRAND NEW 3 BEDROOM
FULL PRICE $18,300
Over 11 sq. ft. of living space. W-W and oak floors.
GORDON HEAD AREA
How can you afford to rent when you can buy one half of this SxS duplex at this price and terms. C. Baird, 385-8794.

MT. TOLMIE
$38,500
For the large family requiring park area, closeness to schools and shops. The house is tucked away halfway up and comprises six bedrooms and two bathrooms. Plastered and stuccoed, maintenance should be easy. Clear title, financing can be arranged. Call Simon Flett, 385-2471.

MORE FOR YOUR MONEY
$30,000
Contemporary styling, quality, good workmanship and an abundance of extras not found in comparable properties at this price. If you require three bedrooms in Esquimalt call quickly to see this. Simon Flett, 385-2471.

Johnston & Co. Ltd.

EXCELLENT BUY TOP OF CORDOVA BAY RIDGE
Modern residence overlooking sea located on:
Almost 3 acres. Presently bearing prime apple and cherry orchard.
This property offers great potential now and unlimited in near future.
Price only $69,500 cash or $30,000 down, balance on good terms.
Above property is first time on market. Owners retiring, exclusively listed with Mrs. O. Zachary.

OAK BAY
Charming, two-bedroom home in wonderful setting. Price $20,500.
MRS. O. ZACHARY
592-2265
P. G. JACKSON LIMITED
631 Fort St. 385-6858

FOUR-SUITE CONVERSION. LOW down payment acceptable. After 12, 384-9488.

250 HOUSES FOR SALE

ISLAND HOMES LTD.
2504 DOUGLAS ST.
386-7545

ESTATE SALE RETIREMENT SPECIAL
Cosy 1-bedroom home close to downtown — small lot. Only $10,000. Possible terms. Ron Crow, 386-7545.

JUBILEE
Close to the hospital. Well kept 2-bedroom home with full basement with R.I. plumbing. Nice yard. Only $22,000. Terms. Ron Crow, 386-7545.

TRADE CONSIDERED
Lovely 3-bedrm. home on the Lansdowne slope. Close to all schools. "L" shaped living and dining room. Full basement with 2 finished bedrms., shower, laundry and rumpus room. Nice lot with extra parking. Only $30,500 with low down payment. Ron Crow, 386-7545.

NORTHRIDGE AREA
$5,000 DOWN
5 BEDRMS., 2 BATHS
Terrific family accommodation in this immaculate contemporary styled 6-yr.-old home. Actually better than new throughout with sparkling oak floors and professionally decorated interior. Delightfully bright and airy living rm. with fireplace and sweeping view across valley to Malahat hills. "L" din rm. with sundeck off to enhance summer living. Kitchen with built-in range. Lower level is a real dream with rec. rm., 2 bedrooms, 2nd bath, laundry rm and sewing rm. Must be seen to be fully appreciated. Excellent finance. I personally recommend you see this before you buy. Excellent finance and exceptional value at $28,500. Phone Morris Lund 386-7545 anytime.

ARBUTUS AREA SEAVIEW RACQUETS CLUB
5 BEDROOMS and DEN
$66,500
Spacious 1½ year old, two storey home of distinction w-w carpet throughout. Granite fireplace. Large billiard room. 3 full bathrooms. The most discriminating could find no fault with the magnificent workmanship and finish. Housewife's dream of a kitchen with all the built ins. Utility off kitchen. This is not just an ordinary house, this is outstanding quality throughout. Vendors have bought. Exclusive Listing. Lew Mollilet 386-7545 or 658-5275.

LAKEHILL
3 BEDRMS., REC. RM.
Immaculate 10 yr. old stucco bungalow with full bsmt. Excellent floor plan. New quality w-w carpet makes this a superior home to enjoy everyday living. Lovely liv. rm. with fireplace "L" din., rm. with crystal chandelier, up to the minute kitchen with sep. nook. Lge. master bedroom. Oh, yes! If you like lots of hot water there is an unlimited supply. Realistically priced at $26,900 with good terms. Ph. Morris Lund 386-7545.

COLWOOD
3 BEDROOMS (OR 4)
2 BATHS, 3RD ROUGHED
$2900 DOWN
Brand new beautifully styled home located in best part of Colwood. Split-level entrance to charming liv. rm. with a gorgeous sandstone fireplace. Spacious din. rm. with sliding glass doors to a delightful sundeck. Kitchen planned for better living. Master bedroom with its own 2-pce. vanity bath. Full high basement planned for 4th bedroom, rec. room, den and 3rd bath. Could be as little as $2,900 dn. with Gov't 2nd mortgage. Exceptional value at $27,900. Morris Lund 386-7545.

COLWOOD — NEW
2 BATHS
2 BEDROOMS (or 4)
$1900 DOWN
Brand new attractive full basement bungalow situated in delightfully treed area. Carpeted split level entrance to a charming living room with fireplace and richly panelled feature wall thru to "L" dining room with crystal chandelier. Smart kitchen with nook area. Master bedrm has its own 2-pce. bath. Daylight lower level is roughed-in for 3rd bath, 4th bedrm., and rec. room. Terrific value at $25,900. Ph. M. Luffe or C. James, 386-7545 anytime.

CLOSE IN
2-Bedrm full basement home in very good condition. Fireplace in large living room. Drive in garage. Good garden and lot. Asking $21,700 F.P. About $2,500 to handle. Mr. Ellis 658-5222.

FAIRFIELD BY THE SEA
A lovely furnished up and down duplex. Full basement, oil heat, sep entrances, metal clad, etc. 186 Olive St. off May St. $24,500. Jim Ranson, 386-7545, res. 479-5810.

3 OPEN HOUSES
SAT. and SUN. 1-4:30
ARDWELL AVE., SIDNEY
(Turn off the Pat Bay Highway at McDonald Park Road and follow signs)

NEW IDEA EXPANDABLE HOME HOUSE AND LOT ONLY $19,500
1. A 3-bedroom home that nearly everyone can afford, and it is designed for furture expansion. Under construction now.
2. Fully completed new 2-bdrm. bungalow, with provision for future 3rd bedroom and family room, 2 fireplaces. House and lot only $22,990.
3. New 3-bedroom split level. Sorry, this one is sold but we can build a similar home for you, on your choice of lot, for $23,950.
This beautiful area has sewers (thank goodness, no septic tank to worry about) storm drains, street lights, paved streets, and a park at your doorstep.
Wide choice of lots and plans available. We will build for you. Final price guaranteed.
BUY DIRECT and SAVE
Charles Morris
Builders and Developers
Reason & Pinch Homes Ltd.
(384-4224)

YOUR CHOICE OF THREE 2-BEDROOM HOMES
1—Well cared for, full basement with extra bedroom down. New Kitchen with double sinks, parquet floors in Living Room, new Bathroom, plus a Den. Modern Wiring and Heating. Copper Plumbing. Full Price $15,900. Terms.
2—Fully landscaped grounds with fruit trees and vines. Guest Room in the full Basement. Den or Sewing Room. Wall-to-Wall Carpet in Living Room and Master Bedroom. Near New Oil Furnace. Separate Garage. Full Price $17,600—$3,000 Down.
3—Spotless and a Pleasure to show. Unique Home, close to bus, shops, school. Living Room with Fireplace. Dining Room, modern Kitchen, large utility room, partial basement, patio. Home has new wiring, copper plumbing, oil furnace, replaced hot water tank. Full Price $18,300. Terms.
JOHN BUNYAN
Bus. 388-4271 Res. 477-4513
J. H. Whittome & Co. Ltd.

CITY SAVINGS AND TRUST CO. UNIVERSITY AREA EXECUTIVE HOME
A roomy, gracious executive home which features a sunken living room with fireplace, dining room, full cabinet kitchen with built-in range, breakfast room with sundeck. 3 large bedrooms with ensuite plumbing in the master BR. Wired for stereo and has 3 intercom circuits. Completely finished basement with rec. room and bar, games room, study and separate TV room. Has filtered swimming pool on a landscaped lot with views of Mt. Baker and the Olympics. All for $37,950, with a large 7¾ mortgage available. View by appointment only. Contact office, 383-4142.

250 HOUSES FOR SALE

HARRY FOSTER LTD.
OPPOSITE "The Bay"
1732 Douglas 382-2161

RENTED 2 YEARS?? GOOD CREDIT???
Then why pay rent, when you can purchase a 4-room, no basement stucco bungalow with Oil-O-Matic furnace, in Sidney at $125 per month and $19 a year taxes. Asking a low $13,950 on these flexible terms so how can you lose. Phone now to
"ARMY" ARMSTRONG
382-2101 RES. 479-2855

941 KENTWOOD BROADMEAD ESTATE
The Uplands of Saanich
This very attractive CALIFORNIA REDWOOD home has six bedrooms, living room with attractive fireplace. Dining room, family room. Cabinet kitchen with nook. Three bathrooms, rumpus room with fireplace. Lovelyx wall-to-wall carpet. MOUNTAIN AND COUNTRY VIEW. Large 9% per cent mortgage available if desired. Full price
$53,500
Please call L. WRIGHT
Res. 479-2156 Office 382-2101

A CITY BEAUTY! PRETTY, PRETTY GARDEN
$21,900
A lovely, modern, spotless, stucco bungalow with a view! Want one? you and yours could be happy in this one. 2 big bedrooms, a living room with view of city lights, a smart electric kitchen, which overlooks "The garden." Roses, cherries, peaches, apples and raspberries for you. Seclusion for your afternoon tea. Basement is warm and dry with rec. room. Walk to town. Shop Woodwards.
C. Vining, 382-2101, Res. 479-3786

COLWOOD SIX-ROOM HOME
$24,950
(6¾ PER CENT FINANCING)
A VERY NICE THREE-YEAR-OLD, THREE-BEDROOM HOME WITH FULL BASEMENT WITH RECREATION ROOM SITUATED AMONGST OTHER NICE FAMILY HOMES. IT IS PRICED RIGHT AND SHOULD NOT BE OVERLOOKED BY ANY SERIOUS PURCHASER OF A HOME IN COLWOOD (E.G.—WITH A $7,900 DOWN PAYMENT THE MONTHLY PAYMENTS WOULD BE APPROXIMATELY $180 PER MO. INCLUDING PRINCIPAL, INTEREST AND TAXES.) FOR FURTHER INFORMATION CALL MR. YELLS, 382-2101 — RES. 383-5039.

METCHOSIN FIVE-ROOM BUNGALOW (LARGE WORKSHOP)
$21,900
Clear Title or
$3,900 Dn.—$165 Per Mo.!
Or
$2,900 Dn.—$175 Per Mo.!
Situated on a lovely treed lot. Perfect for retired couple or small family. Hardwood floors — raised hearth fireplace — automatic oil heat. PLENTY OF SPACE FOR CAR, BOAT AND TRAILER AND LOW TAXES. Call Mr. Yells, 382-2101 — Res. 383-5039.

TOWN & COUNTRY REALTY LIMITED
Town and Country Shopping Centre
3817 Douglas St.
382-7276
Mon. - Fri. 8:30 - 5:00

"LIVE RENT FREE"
OCCUPY ONE SUITE OF 4 PLUS ROOMS AND RENT THE OTHER S T E. FOR $125. THIS IS CENTRALLY LOCATED IN FAIRFIELD. CLOSE TO ALL FACILITIES. FOR A CLEAN, COMFORTABLE, ECONOMICAL DUPLEX, SEE THIS ONE NOW. CLEAR TITLE $29,950. FURTHER DETAILS CALL BILL LUDLOW, 382-7276.

BUYS! "BUY" CANNON
A NEAR BEACH AND PRICED RIGHT
3 yrs. (1,000 sq. ft.), 2-bedrm., 3-step bungalow on private 65x135 lot. 16x25 LR. (feature rock F-Place.) All conveniences handy. New on market at $21,500 ($15,100 mtge. 8¼% P.M. incl. taxes. Low down pymt. could handle.
B) UNIVERSITY — 2-BEDROOM full basement res. (2) yrs.) on ½ acre. Scaped, fenced and designed for privacy. See this and try "your" offer on this price of $28,900.
C) HAVE "ALL TYPES" PROPERTY available as member of Real Estate Board. From lots to mansions, apt. blocks, commercial, etc. Advise your needs and "God Willing" I shall provide. CALL SQDRN LDR. RON CANNON: RES: 656-3500. BUS: 382-7276 (24 Hrs.)

C. G. HEISTERMAN & CO. LTD.
1121 Blanshard St. 383-4161

OAK BAY LANSDOWNE SLOPE 3 BEDROOMS
$34,000
Brilliant white home with views of Olympic Mountains from most rooms, situated on a well landscaped property including fruit trees. Large living room and dining room, 3 good bedrooms, bright kitchen with eating area, double plumbing with recreation room. New listing. For appointment to view call Mr. Biannin, Res. 385-1195.

OAK BAY
3621 CRESTVIEW RD.
NEAR UPLANDS GOLF COURSE
Ideal location near golf course and the University, this spacious home consists of large living room with fireplace, L-shaped dining room with glider doors to sundeck, 3 good bedrooms main floor and 4-pce. bath. Lower level has third bedroom, 2-pce. bath, plus recreation and pool room. Delightful property. Asking $35,500. For appointment to view call Mr. Biannin, res. 385-1195.

PRIVATE SALE — COLWOOD area. Large, 3-bedroom, modern home, 2 bathrooms, built-in stove. Living and dining with cork wall and fireplace. Basement has finished rec room, fourth bedroom, laundry and third bathroom. Many extras. To view, 478-1289. Asking $30,000.

250 HOUSES FOR SALE

D. F. H. D. F. HANLEY AGENCIES D. F. H.
3293 DOUGLAS ST.
385-7761

HAULTAIN AREA REDUCED TO $24,500 TRY $3,000 DOWN
A down payment of $3,000 to a qualified purchaser may be sufficient to get you into this immaculate, 3-BR split-level home. Nice LR with FP, separate dining room, handy utility room off kitchen. Drive in garage. Reduced to $24,500 with terrific terms.
JOHN BARTON
385-7761 (24 hours)
—D.F.H.—

OWNERS LEAVING FOR EUROPE price reduced from $21,900 to $19,500 for quick sale. Over 900 sq. ft. of solid well-renovated older home with 13'x23' LR with Rom brk FP, 3 BR and cab. electric kitchen with Eat. Full high basement and carport. Lovely view of Olympics. A very comfortable home with excellent holding value. To view call: BILL HORAN 385-7761
—D.F.H.—

TOWN AND COUNTRY EXCLUSIVE
1070 sq. ft. solid older home. Large LR with Italian marble FP, 3 BR—glassed-in sunporch. Full basement — separate garage. Courtesy to all Realtors. Full price $18,950.
To view Call Bill Horan 385-7761.
—D.F.H.—

GORDON HEAD LUXURY BRAND NEW
$35,900
Be the first family to enjoy this 1500 sq. ft. of well-planned living. From the large (18'x14') living room with wall-to-wall carpets and feature fireplace to the 10'x20' kitchen this home is a must to see. Also 3-bedrooms, 1½ bathrooms, dining room, double garage and a full high basement just waiting for your developments. The landscaped lot is situated on a quiet cul-de-sac with underground wiring, etc.
Phone Chuck Andrews at 385-7761 anytime
P.S. This home is eligible for the Gov't 2nd mortgage or $1000 grant.
—D.F.H.—

SO NEAR YET SO FAR
$31,750
Far from the city noise and congestion — Close to city convenience. A long low three-bedroom rancher on 2.38 acres of lovely treed property. Enjoy large living and dining rooms. Family den — Outdoor screened patio — Complete seclusion — Asking only $31,750 with terms — Call today.
CHUCK ANDREWS 385-7761 385-7761
TOMMY WILSON
—D.F.H.—

BRENTWOOD SEA VIEW
$24,300
This picture pretty post and beam is 3 blocks from the sea. Tastefully decorated with 2 bedrooms up and a finished den or guest room down. Parking for boat and camper. Call Bob Hague, 385-7761, 24 hours
—D.F.H.—

2 DISTINCTIVE HOMES
I. Cordova Bay — $34,900. Trees, beautifully landscaped, split level, 2300 sq. ft., 2 floor to ceiling rock fireplaces, living, dining and rec rooms all wall-to-wall carpeting. Low equity required. An exceptionally beautiful and impressive residence.
STEVE MOONEY
385-7761 24 HOURS
II. Qualicum Beach — $39,900. 210 ft. waterfront 3.7 acres, 1700 sq. ft. rustic beauty complete treed privacy, 3-bedrooms, 2 baths, den, 2 fireplaces, fantastic view.
STEVE MOONEY
385-7761 24 HOURS
—D.F.H.—

AND ONE, VERY DISTINCTIVE LOT IN A SMALLER PACKAGE
Two bedrooms, full basement, living room, dining room, large kitchen R.I. 2nd bath, two fireplaces, exceptional landscaping, drive-in garage. 7¾ per cent financing may be assumed, asking price is $22,000.
STEVE MOONEY
385-7761 (24 Hrs.)

D. F. H. (OAKLAND)

ARCHITECT'S DREAM
You must inspect all 3,800 square feet of unusual uniqueness to believe it! This six bedroom, three-bathroom one-year-old home has wall to wall snag throughout. Marble entrance has indirect lighting underneath. The living room ceiling has a dome skylight and a feature wall of brick arches with teak insets. Formal dining room overlooks private garden. Private sundeck off top level. Home has feature walls of teak, rosewood and cedar throughout as well as many specially made light fixtures. Entertainment size rec room. Double carport plus single garage. Underground sprinkling system. Situated among homes of equal distinction. Extras too numerous to mention. Priced at $89,900. For an appointment call John E. Thomson or Elaine Baxter at 388-4294.

D. F. H. — (OAKLAND)

REDUCED TO $16,500
Close in, compact two-bedroom older home with a full basement. Redecorated throughout with a new duroid roof, newly refinished fir floors in living room and dining room, oil-o-matic furnace and new wiring. Two extra attic rooms for more space. Big fenced back yard. Excellent starter or retirement home close to shops, transportation and schools. Call Elaine Baxter 386-4294 or 656-8334.

D.F.H.—(OAKLAND)

UNLIMITED POTENTIAL LARGE FAMILY HOME REVENUE POSSIBILITIES
$19,500
With approx. 1,850 sq. ft. of finished floor area including 4 bedrooms and 2 bathrooms, this home is ideal for a large family with a limited income and could possibley be purchased with as little as $1,500 down payment. Situated in a convenient area there is also the possibility of converting this home into a money-making revenue property. Whatever your requirements the price is right for a quick sale. PHONE NOW!
H. F. HERM WILLIAMS
388-4294
D. F. H. (OAKLAND)

JUST LISTED AT $26,900
Richmond-Richardson Area
This is a 14-year-old two-bedroom home on a quiet cul-de-sac. Living room has a fireplace and a patio door to a sundeck. Kitchen is bright and well laid out. Two good size bedrooms on main floor. There is a full basement with a finished rec. room or extra bedroom and a finished bathroom off this. Drive-in garage. Sunny backyard has lovely trees and shrubs. Excellent financing. Just $5,900 down. This won't last. Call John E. Thomson or Elaine Baxter at 386-4294.

250 HOUSES FOR SALE

D. F. H. D. F. HANLEY AGENCIES D. F. H.

OAKLAND BRANCH
3021 Shakespeare
386-4294

BEAT NOWADAYS INFLATION!
Up and down duplex. Live in one suite, rent out the other, cutting down on monthly payments. Each suite contains, large living room, electric cabinet kitchen, 3-pce. bathroom and two bedrooms. Close to stores, shops and schools. Will consider trade or sell at $25,900.
Contact LORNE D. BARR
386-4294 or 383-2582

D.F.H. (OAKLAND)

"GOLFER'S 19th HOLE!"
Tee off from the doorstep of your 3-bedroom, Cathedral entrance home. Have your 19th hole parties in the large entertainment size living room or your golf suppers in the formal dining room. This house also has a large electric cabinet kitchen, full basement with 2-pce. bathroom, and patio to complete the necessary essentials for your golf parties.
Priced at a competitive value of $27,900.00
GOLFERS HURRY!
Phone LORNE D. BARR
386-4294 or 383-2582

NEAR LAYRITZ PARK
3-bedroom bungalow, nicely redecorated inside, large kitchen with new cabinets, 4-pce bath plus extra toilet, easy terms, try your down payment.
Asking $13,000.00
MARION HAMILTON
386-4294 or 387-0894

OAK PROPERTIES LTD.
FOR BEST SERVICE
478-1687 (24 HRS.)

QUIET RURAL HOME NEAR SIDNEY
One acre of woods and well kept lawns, beautiful landscaping and small retirement home or to extend later, 2-bedroom home. Ample well water supply. Room for garden and berries, creek borders back. Large garage and workshop, garden house, utility shed, pump storage shed. FRUIT TREES, lily pond and fountain. Taxes net $1,00. Call Evelyn Persicke, 479-1687 (24 hrs.)

OLDER HOME WITH CHARM
3 LOTS — CLOSE IN
Immaculate home and surroundings. 3 BRs, den, conservatory, DR, large LR. Outbuildings include a greenhouse, garage and tool shed. Asking $38,900. Phone Don Anderson, 479-2004 or 479-1687 (24 hrs.)

A HOME PLUS AN EXTRA LOT
Buy this 2-BR home and get a spare lot as a bonus or investment. Close to all facilities in the Wilkinson area. Asking $18,900. Don Anderson, 479-2004 or 479-1687 (24 hrs.)

DEEP COVE — SEAVIEW
3¼ SECLUDED ACRES
This unusual buy has charm, seclusion — and is on a lovely treed property. The modern home has a sunken livingroom — a small but attractive diningroom a functional kitchen and 2-bedrooms plus an additional room which could be family room, bedroom, workshop or? Hot water heat. Only $32,500.
JOHN BISHOP, 656-2308
ALLAN KLENMAN, 592-3121
OFFICE — 479-1687 (24 hrs.)

LARGE — LOVELY ¾ ACRE HORSE LOVERS PARADISE ROYAL OAK AREA HOME
Spacious throughout — huge living room with wall to wall fireplace, sep. dining room — tremendous kitchen with big eating area and many character features plus a sewing room — four bedrooms on one level and on the lower level a mammoth bedroom walk-in dressingroom — full bathroom and a beautiful rumpus room with bar and billiard space — two car storage and stable with a huge riding ring. A place to keep the family together! Asking $49,900.
ALLAN KLENMAN, 592-3121
JOHN BISHOP, 656-2308
OFFICE — 479-1687 (24 hrs.)

TUDOR STYLE $29,500
QUADRA-LAKE HILL AREA
Spotless and attractive near everything — schools — bus — shops — large living room and completely sep. dining room, both with new expensive shag carpeting, 2 bedrooms with gleaming Oak Floors — through hall — very attractive kitchen — sundeck — basement with lovely finished room and full bathroom and sewing room — sep. garage and well landscaped garden. A must see. Price now reduced from $32,500 to $29,500. (Real Buy)
JOHN BISHOP, 656-2308
MABEL CRACK, 652-1412

ROYAL OAK AREA LOT IN TRADE
This 3-bedroom home is new and the financing is 9 per cent. The vendor will take good lot as part of down payment. The basement could have 2 bedroom or Mother-in-law suite in basement. This is ideal place to raise a family. Call Ernie Lee — 656-5447 for viewing.

VIEW ROYAL
Come and see this 3-bedroom home ready for occupancy. $27,950. Terms to suit you. A. Klenman 592-1121.

MWG—MWG—MWG—MWG
MEARS WHYTE GOWER LTD.
MWG—MWG—MWG—MWG
2188

250 HOUSES FOR SALE

"HOMEFINDERS"
3085 SHELBOURNE ST.

"YES, WE TRADE HOMES"

$13,500
CLOVERDALE
—Low down payment
—2-bedrooms.
—Living room with F.P.
—3-pce. bathroom.
—Full basement.
—Handyman's special.
SHIRLEY KOVITS
388-4401, 383-8305

SXS DUPLEX
Well constructed, 2-bedrooms each side, living rm with brick fireplace. Full high basement. OOM heating. Bright cab. elec. kitchen. Carport. In good area off Tillicum - Selkirk. $35,500. Must sell.
VERA FRIEDRICH
BOB CALDERWOOD
385-7835, 388-4401

QUADRA - LAKEHILL
Cheerful 2-bedroom home, living room with fireplace, large bright kitchen. Full high basement. Auto furnace. Drive-in garage. Nice garden, trees. $15,500. Terms arranged.
INA MELDERIS 384-6861
VERA FRIEDRICH 385-7835

LANGFORD
Snug 3-bedroom home on quiet street. Sep. garage. Large level fenced lot. Asking $17,400. Open to offers.
INA MELDERIS,
388-4401, 384-6861

UPLANDS BORDER
OAK BAY—$27,900
Charming and homey doesn't begin to describe this 2-bedroom home with Grand Piano size living room, sep. dining room and delightful garden. Come and see it with me.
MARIAN PRICE 388-4401

$21,500
Lovely no-basement retirement home. 2-bedrooms. L-shaped living and dining room with F.P. Oil heat. 2 utility rooms. Large attractive lot 55x190 ft.
PAT BARBER
388-4401, 384-2408

JUBILEE
$2000 DOWN
—Cosy 3-bedrom home.
—Expensive wal-to-wall throughout.
—Carport and workshop
—Everything in tip top shape.
—Good size lot.
—Excellent area.
—Full price $17,950
TINA SAMPSON
IRENE VANZEEBROECK
592-2916, 592-6051, 388-4401

LARGE FAMILY OR FOSTER HOME
Approved as group or foster home, this 8-room home is fully furnished for immediate occupancy at $25,500 with $10,000 down and balance at 9¼ per cent. For appointments phone.
MARY SMALL 386-8544.

SOOKE
High panoramic view of mountains. Spacious modern 2-bdrm. stucco home. L.R. - D.R., elec kit. rec. room in full high bsmt. On 15.90 acres with meadowland and elevated treed background Asking $63,900 with terms. To view call
MARION MASSON
DONNA PRETULA
388-4401

$24,950
CEDAR HILL
3 BEDROOMS
—Charming 12-year-old home on easy care lot.
—Living and in-line dining room give real feeling of spaciousness.
—Eating area in kitchen.
—4-pce. bathroom
—Rec. rm. or 4th bdrm down.
—Drive-in garage.
Real value here — call now.
HAZEL RAVENHILL 388-4401.

$11,000
MARIGOLD
2 bedrooms, large lot.
TINA SAMPSON 592-2916
IRENE VANZEEBROECK, 592-6051
388-4401 ANYTIME

GOV'T 2ND DOWN
PLUS GOOD CREDIT
GORDON HEAD AREA
I have just 1 bed on the main floor and 1 or 2 in basmt. I have a nice L.R. with W.W. carpet and F.P., nice kitchen, 4 pce bath, new furnace, good sized lot. No mortgage to raise as vendor will take the balance. I am priced to sell at $17,200. HURRY.
SHEILA PEPIN
388-4401, 383-6377

SOUTH OAK BAY
3 BEDROOMS
This charming bungalow with beamed ceilings in the living and dining rooms has 3 large bedrooms. Pretty garden. Separate garage. $24,900. Just listed.
MARIAN PRICE. 388-4401

CORDOVA BAY VIEW
Brand new 3 bedroom — 2 bathroom home with large living-dining room and citation cabinet kitchen with eating area. Large sun deck for day-round sunning. On beautiful Lochside Drive. $75,500.
MARIAN PRICE. 388-4401

$15,950
MAY BARGAIN
Large, 4-bedroom, 2-storey home near Mayfair. Part-basement, nearly new furnace, wiring and plumbing. Try your down payment. Act now and call
ELSIE O'BRIEN, 388-4401
RES. 592-0509

$28,500
1.12 ACRES
VIADUCT AREA
Beautiful, 2-bedroom home only 7 years old. L-shaped living and dining room. Full high cement basement. OOM heating.
PAT BARBER, 388-4401

$22,900
QUADRA, ROYAL OAK
3 bedrooms, family kitchen, dining room, living room with feature wall and fireplace. Full cement basement with rumpus room. OOM heat. Drive-in garage — All this in an area where obvious pride of ownership keep this pleasant neighbourhood spic and span LOTS OF VALUE HERE. Call
TERRY EDEN
388-4401, 479-1528

DRIVE BY
4451 TYNDALL
Then phone me to see the lovely interior of this 4-yr. old Colonial. Gleaming floors, smooth walls, oodles of cupboards. Lots of living with 3-bedrooms and 2 bathrooms on the main floor plus 2 beautifully finished rooms down. Huge sundeck. Expansive seaviews. Tennis court size back yard. $27,900.
JACK PRICE 388-4402

$28,900
GORDON HEAD
JUST LISTED
Drive by 4234 Thornhill and view this 1½ year old, 3-bedroom, L-shaped dining room, en suite bathroom, roughed-in den and rec. room.
AMMY COHEN 388-4402

PARK LOCATION
JUST LISTED
Drive by 630 Simcoe and view this 2 plus 2 bedroom home. Dining room, modern kitchen and full basement all included. This home is just as nice inside as from outside. Located next to all you wish with some country atmosphere. Must be sold.
AMY COHEN, 388-4402

250 HOUSES FOR SALE

"HOMEFINDERS"
3085 SHELBOURNE ST.

$26,000
QUIET-RELAXING
First time on market, this home located in best spot on the way out of town, drive by 820 Arncote, and see this 3-bedroom, living room, kitchen with eating area, full basement. But don't be mistaken by its small look from outside. Extra value with the extra subdivided lot, worth approx. $5,700. Owner transferred.
AMY COHEN 388-4402

LISTING???
No one can guarantee the sale of your home. I am no exception, but I do try to satisfy! By realistic evaluation of todays market, by concentrated advertising, by personal contact with you and with your home. WHY NOT USE THE SIGN WITH THE BIG "H"
HAROLD BARBER
388-4401, 384-2048.

OAK BAY
$24,000-$35,000
There are still a few attractive homes that can be bought at these prices in the most desirable area of the city. Down payments range from $3,000 and up.
HAROLD BARBER
388-4402, 384-2048

$37,900
ESQUIMALT
BRAND NEW
Situated on high lot in Rockheights, 3 bedrooms W.W. carpet throughout, large sundeck, 2½ baths, many more extras. $23,000 mortgage at 9 per cent Room for development. To view call.
BOB CALDERWOOD
JACK RODGER
388-4401

$14,800
Ideal starter or retirement home in Marigold area. Spotless condition with new furnace and lovely landscaping. 2 bedrooms plus third downstairs.
JACK PRICE 388-4402

Shirley Philips' Homefinders
"The firm with a heart"

NEWSTEAD REALTY LTD.
1637 FORT ST. 382-8117

OPEN HOUSE
MONDAY
TUESDAY
WEDNESDAY
1:00 - 4:00 and 5:30 - 7:30
At
1213 PEARCE CRESCENT
9 YEARS OLD
4 BEDROOMS
WALL TO WALL
$20,900
Two Thousand below market value — Come and see for yourself.
MRS. V. ROBERTS
382-8117 OR 592-2171

FAIRFIELD
SXS DUPLEX
Offering in this desirable area — one short block to the ocean — in each side there are two large bedrooms living room with fireplace, 4-pce. bathroom, full basement with some development, drive-in garage. Rents at $150 each side, at asking price of $35,500 with low interest mortgage that can be assumed. Don't miss this one by dialing—
BEN PARENT
382-8117 or 382-5219

NEW LISTING
LANSDOWNE SLOPE
EXECUTIVE HOME
I'm on cloud 99 because I have just listed one of Victoria's custom-built, spacious, and gracious homes and at fair market value. Located on a view lot, with a completely easy to care for secluded back garden. Boasting an 8' entrance with king sized LR and separate above average sized DR—5-star kitchen, with separate eating area, utility 12x7 adjacent to the kitchen — 2 twin sized bedrooms 30x15 rumpus — with feature fireplace wall — plus 1-bedroom down. This home has been cared for by loving hands both inside and out, and will continue to bring supreme happiness to the new owner.
$38,950
Large 7¾ per cent mortgage. For leisurely viewing call
MARY FRASER
382-8117, Res. 384-5604

TRADE
Your '66 or later model car on ¾ acre level lot, North Saanich — beautifully treed, clear title, excellent terms.
$5,500
MARY FRASER
382-8117 or 384-5604

UNIVERSAL BUILDERS

OPEN—12:00 NOON
'TIL DUSK
FURNISHED NEW HOME ON DISPLAY AT
1294 PEARCE CRESCENT
(Off Blenkinsop, foot of Mount Douglas)
. . . Specifically designed for a large family, this home features 1,845 square feet of finished floor area, all above ground!! and there are three from which to choose, Cordova Bay-Elk Lake instrict, and Harriet Rd., near Burnside (city).
PRICES START AT $25,950 TO $32,500, WITH DOWN PAYMENTS FROM $3,000. MR. MARSHALL, 479-2353 WILL BE THERE TO SHOW YOU THROUGH.

UNIVERSAL BUILDERS

BRENTWOOD
The house with a personality — Seaview from large living room with patio, bedroom on main floor — 4 Pce. bath — Sep. dining room — Kitchen with eating area — 2 bedrooms and 2-pce. bath up — Finished room in full basement. This house is beautifully decorated and so different — Toast your toes at the fire. Be the perfect hostess in the perfect setting, all this with seclusion. $29,900 Full Price.
LORRAINE ZIEGLER
592-1768 Res. Off. 388-4271
J. H. Whitome & Co. Ltd.

WATERFRONT BY OWNERS
Quiet secluded lake front home on large heavily treed lot, shaded patio, full sundeck, 2 bedrooms large living room, new wall-to-wall snag, full basement, new rumpus room 22x15. Convenient 20 minute drive from town. $28,600. About ½ cash. Some 6¾ mortgage. 478-3530.

250 HOUSES FOR SALE

ISLAND PACIFIC REALTY LTD. 388-6231

THIS BEAUTIFUL HOME WITH FULL SEA VIEW
Is offered at $85,000. Situated in Cadboro Bay it features:
—A ½-acre treed secluded lot
—Approx. 3,600 sq. ft. of living space
—Gracious living room and dining room
—Ultra modern kitchen with built-ins
—Enormous rumpus room
—Four to six bedrooms
—Beautiful den
—Four bathrooms
Most rooms have access to the outdoors and many have the exciting view of all of Cadboro Bay. Be sure to view this luxury home. Call 388-6231
ANNE DUGGAN
PETER BARDON

SWEEPING SEA VIEW
Attractive three-bedroom home in Cordova Bay with a sweeping sea view, 2 min. walk to the beach. Situated on a ½ acre of beautifully landscaped grounds, with an abundance of shrubs and several fruit trees. There's a natural spring in the back yard with a well stocked trout pond. Large attractive grade level rec. room with fireplace and a basement garage. Full price $39,950. Call
EINAR DAMSTROM
388-6231

MUST BE SOLD
MAPLEWOOD
5 BEDROOMS
COMPLETELY RENOVATED
Please phone me for the details on this large family home. The owner wants an OFFER any OFFER and trades will be considered too. 3 Bathrooms, den and bar. You won't believe the money spent on this home until you view the inside. PRICED BELOW REPLACEMENT at $37,900. Please call
MR. DOUG BAVINGTON
388-6231 388-5057

A VERY LOW DOWN PAYMENT
And $162 per month, which includes taxes, will put you into this better than new, 1-year-old home. The mortgage is long term at 8¾ per cent. Top quality wall-to-wall carpeting throughout. Cabinet kitchen, two bedrooms up and 1 down. High cement basement with roughed-in rumpus room. You can't afford to pass this up. If only as an investment. Asking $24,900, but try your offer.
W. J. PLUMPTON
388-6231 382-1835

THREE BEDROOM HOME
GORDON HEAD
Spic and span inside and out. Full basement. Close to University on a nice sized lot. Shops and schools close by. Asking Price $27,300. Call LIZA CHESSHIRE 388-6231.

MT. DOUGLAS
Only three years old and nestled against the trees at the foot of the mountain. Living room with fireplace, separate dining, 2-bedrooms up, one down, extra plumbing. Lovely view over the valley from sundeck of living room. Asking $26,900. Phone 388-6231.
MAE IVINGS LAURIN RESTALL

GORGE
$3,800 DOWN
This solid home features
—Lovely living room with a fireplace flanked by bookcases
—Two generous bedrooms
—4-pce. bathroom
—Large kitchen with eating area
—Full high basement with drive-in garage.
Close to all conveniences, this house is offered at $18,900 with easy terms. Call 388-6231
ANNE DUGGAN
PETER BARDON

AMONG THE TALL TIMBERS
Out of Langford. 19-year-old 2-bedroom home and one in the part-bsmt. Wood panelled living room with heatilator fireplace. Asking only $18,500, but it must be sold, so see and try your offer. Call
GRAE LANGSTON — 386-8586
GEORGE McWILLIAM—652-3467

ASKING $18,300
$2,500 DOWN
Like new! A charming bungalow with partial basement. This sunny bright home is close to U-Vic and features:
—2 bedrooms
—Attractive living room with fireplace
—Full bathroom
—Cheery kitchen and eating area
—Plumbed for washer and dryer.
CMHC low interest Mortgage. Easy monthly payments. Call 388-6231.
ANNE DUGGAN
PETER BARDON

POSSESSION IMMEDIATE
Try your terms on this immaculate 2-bedroom full basement home on a quiet street. Full Price $17,900.
ANNIE MAY CLARKSON
385-6039 388-6231

DONCASTER AREA
I've been accustomed to being loved, so please come see me and you too may find me lovable. Pleasing to the pocket book and pleasing to the eye. I have 2 bdrms. with extra room and good sized yard. Oh yes, I've got a near-new roof, am real close to school and bus and cost $17,000. Call
LILLIAN HENDY, 388-6231

NEAR WOODWARD'S
Clean, solid, 2-BR house, new furnace, new HW tank, full basement. Asking $16,900 with $2,000 down. Call 388-6231.
PETER BARDON
ANNE DUGGAN

OAKLANDS
OPEN FOR INSPECTION
BY APPOINTMENT
DON'T DELAY, CALL TODAY
IF
YOU HAVE $750 CASH AND QUALIFY
For this immaculate 2-bedrm., solid older home. Spacious, sunny, elec. kitchen. Full bsmt. You must see the extras. Only $14,700.
RACHEL PARSONS, 388-6231

THIS ONE IS A DAISY
No bsmt. but lots of room in the bedroom cottage. Requires some work, if, you can do it you can make money on the asking price of $14,000. Call
GRAE LANGSTON—386-8586
GEORGE McWILLIAM — 652-3467

$1,500 DOWN
Plus $2,500 second will put you into either of these houses.
1—James Bay two bedroom, full basement.
2—Cedar Hill Rd. area, one bedroom, perfect retirement, near shopping and buses.
LAURIN RESTALL MAE IVINGS
388-6231

!! AT LAST !!
A NEW HOME FOR YOU AT A REASONABLE PRICE
$20,950
This very well may be your last opportunity to buy such a nice home at such a reasonable price!! and if you're looking for low taxes, low heating costs and low maintenance, the answer is here, in this prime View Royal area. Down payments, monthly payments are so reasonable it just doesn't pay you to rent! Call Mr. Marshall, 479-2353 or Mr. Jones, 479-5548 for appointment to see and buy.

UNIVERSAL BUILDERS

CENTRAL OAK BAY
Large, family home, 3 bedrooms, living room, dining room, den, large family kitchen, rec. room, drive-in garage, 3 bathrooms. One 3-piece and two 2-piece. Owner requests fast sale, $3,300 down to qualified purchaser. For details call Ron Black at 386-8601, anytime.

FAMILY HOME, SOUTH OAK BAY
Living room, dining-room, 4 bedrooms, full basement, oil heat. By owner, no agents. 382-6797.

250 HOUSES FOR SALE

2 VICTORIA OFFICES

BLOCK BROS. REALTORS

1800 Blanshard
386-3231

"INSPECT THIS"
No price inflation here! A family home with 3-BRs or the den could make 4. A modernized family sized kitchen with plenty of cupboards and arborite. Full bsmt., sitting on a large lot in a country like atmosphere. Full price only $15,900. Phone ETHEL HARVEY 386-3231 or 386-6472.

NEAR WINDSOR PARK
Interesting family home over 1725 sq. ft. All on one floor — 3 lge. bedrooms, extra large living room and dining room, finished bedroom in basement. Also play area. Hot water heating. Best buy in Oak Bay at $28,900. See this by calling J. J. WILLIAMS at 386-8231.

FAIRFIELD, $18,000
Close to the beach, this good 3-bedroomed family home has a large living room with fireplace. Large kitchen with lots of cupboards, separate utility room set up for washer and dryer. 1100 sq. ft. in clean condition and good repair throughout. Call BETTY SILVER 386-3231.

SOUTH OAK BAY
PICTURE BUNGALOW
Located on a quiet street this modern 3-BR bungalow, with extra finished space in bsmt. is close to school, transport, and beach. $7,500 down payment to a full asking price of $26,200 make this an excellent buy in a choice residential area. For an appointment to view please call J. H. FORD 384-1863 or 386-3231.

4 BRs, 3 BATHRMS.
See the amazing space for family or in-laws in this 4 level 7 yr. old home on cul-de-sac in Rolston Heights 3 miles from city centre. Near schools, shopping, church. Secluded sundeck, patio. Excellent value at $28,500. Call MRS. W. KNOX 386-3231 or 388-5235.

4 BR—UVIC
Fireplace in LR and family room. There is also a playroom. Master BR is en suite. Many features such as patio, aluminum siding. Built-in dishwasher and walnut panelling in this executive home at $38,600. To see it is to appreciate it. D. B. TAYLOR 386-3231 or 384-1206.

PRICE REDUCTION
Post and beam beauty — Metchosin $34,900 is barely replacement cost. Good $15,000 mtg. at $140 P.M. 3 BRs, 2 baths, large sunny L.R. modern kitchen with family type D.R. 4th BR and rec. room in bsmt. R. (BOB) LINDSAY 386-3231 or 388-7407.

NEW 2¼ ACRES
3 BRs and DR all spacious. Floor to ceiling stone F.P. Fixtures for big suite installed in bsmt. Add creek and forest, all for $38,000. D. TAYLOR 386-3231 or 384-1206.

QUADRA—SECLUSION
Near everything. Excellent 3 BR home on large lot. Well landscaped and secluded, including patio in back yard. Large mtge. at only 7¼ per cent. This won't last long. $25,800. R. (BOB) LINDSAY 386-3231 or 388-7407.

5031 CORDOVA BAY RD.
Waterfront property with summer cottage in need of repair. Approx. 116'x60' frontage. Asking $21,300. MLS.
RUSS McDOWELL 386-3231 or 382-7930

A BARGAIN
Reduced from $26,700 to $23,900 with good terms. Lovely spacious home-2 bedrooms and space for more, modern, excellent area, superior lot, sundeck garage, built in appliances. A must sell that will sell.
F. CRAIG 386-3231 383-1671.

HERE'S YOUR CHANCE
5 room older home with basement and oil heat offered at fair price and low D.P. as owners leaving island. Clean and cosy Burnside area. Worth your inspection. $17,000 with $3,500 D.P. approx. $150 p.m. incl. taxes.
J. ROGERS 386-3231 477-4569.

FOR THE RETIRED COUPLE
A modern compact side by side duplex in top condition. One side rented for $115 per month. Existing CMHC mortgage over $16,000 at 8¾ per cent with payments of only $148 including taxes.
G. ARGYLE 386-3231 or 382-7918.

GORDON HEAD
Beautiful home near University 3-bedrooms, 2 bathrooms, family area off kitchen and a family room with F.P. in basement. Double C.P. on good sized lot. 3½ years old. OOM heat and elect. heat for added comfort. $35,000 Terms to be arranged. B. FIFE 386-3231 386-7038.

HIGH ON A HILL
Excellent seaview 1800 sq. ft. 3-bedroom, part basement home. The best material and workmanship applied to this home, makes this a real show-place. Sundeck — carport and garage. ½ acre lot $48,500 terms.
A. de WITT 386-3231 385-0086.

MY FAVOURITE
I really love this home and you would too. Quiet exceptional street. 3 Bths., rumpus, 2 baths, feature FP. W-W broadloom, enormous garage, manicured lot. Owner very anxious to sell. Offer on $34,900 a be surprised.
FRED CRAIG 386-3231 or 383-1671.

3850 DOUGLAS
Drive by and peek inside (vacant) at the 15 ft. LR with H.W. floor and brick F.P. and immaculate electric cabinet kitchen with stove and fridge and 2 BRs. All copper plumbing, 100 amp. elec. service, and a separate double garage are more features of this modern bungalow at only $15,900 and $1,500 down.
HERB HILL 386-3231 or 383-7705.

REDUCED $1,000
30 Kingham Place is a good solid 3 BR stuccoed home. Owner transfered and must sell. Quiet street with playground and school nearby. L.R. and D.R., elec. kitchen, 4 pce. bath, low cost oil heat, view of Portage Inlet. $23,900 with vendor financing.
OPEN HOUSE 1:30 to 4:30 Saturday
A. STEWART 386-3231 or 382-1051.

ONLY MINUTES FROM TOWN
This 2 BR full basement home won't last long. Located on a corner lot. It's fully landscaped and priced to fit the low down pocket book. Only $19,900.
J. GIST 383-0133 or 386-3231.

OAK BAY HIGH
Professionally renovated so that you have a complete new home on the inside. Owner will complete 3rd BR in high clean bsmt. for only $100. A 4th BR can be added. Also 2-pce. bathroom in bsmt. New home living for only $23,400. D. B. TAYLOR 386-3231 or 384-1206.

DRIVE BY
1330-1332 HILLSIDE AVE.
I'm a good looking stucco duplex with a well matured extra large double lot 55x254.63. I have many nice extras, elec. fireplaces, large roomy closets, glassed in porch off master B.R. One suite has 2 BRs, the other 3. I have two large Westwell furnaces. Modern elec. kitchens and my terms are only $15,000 D.P., balance at 8 per cent at $190 per month, by A-G Sale to vendor. More information? Phone C. Cheeseman 746-5398 or 386-3231.

250 HOUSES FOR SALE

2 VICTORIA OFFICES

BLOCK BROS. REALTORS

3636 Shelbourne
477-1841

7268 BRENTVIEW ROAD
(BRENTWOOD)
$25,700
Come and enjoy the views of sea and mtn's from this immaculate 6-room, one-level home with full high bsmt. Very flexible financing to price of $25,700.
FRED WILLIAMS 658-5798 or 477-1841

CORDOVA BAY
SEA VIEW
New executive 3 BR home with 3 bathrooms. Spacious LR with parquet floor and stone FP, w-w shag in BR's. Large 9½ per ce mortgage permits reasonable down payment.
FRED HARROP, 478-5444 or 477-1841

TRY YOUR LOW DOWN PAYMENT
and collect revenue to lessen the payments on this large family home. Near Dallas Rd. 3 BR's plus rental accomodation with sep. entrance on 2nd floor. Asking $23,900 with no mortgage to arrange. Hurry!!
IAN RUDIAK 477-1841.

3 BRs., OAK BAY
$6,000 down and $217 per month puts you in this brand new split level home in Oak Bay. On treed lot, close to all services. Provision for 4th BR in basmt. A beautiful home with many extras. Priced to sell at $31,400.
GORDON DOVEY 592-3967.

2—LOW DOWN PAYMENT
$21,500
Doncaster school area — attractive 2 BR home, full bsmt. Pretty LR with FP, H.W. floors, sundeck and patio. Lovely landscaped lot. Try your down payment.
MARGE SCHILL 477-5630 or 477-1841

MUST SELL
This large medallion-intercom home with 4-6 BRs, 2 bathrooms, lge LR, feature FP. Lge DR with custom built-in furniture. Lge cabinet elec. kit. with dining area. Rec. room. Wired and heated workshop. Shrubs. 6 yrs. old 54 acres, could be VLA. Asking $34,500. Try your offer.
OLIVE KER 592-4450 or 477-1841

SAVE IN SUNNY SIDNEY
No mtge. to arrange. $4,500 down. You can be in by June. This 2 yr. new home offers 2200 ft. fully devel., on 2 floors. Lge LR with FP, DR, den, 5 BR's, rec. room. Taxes only $286 gross (1969). Ontario bound owner must sell.
KEN HARVEY 656-2397 or 477-1841

3 Bedrooms $1,500 down payment. Older home reno. with full BSMT. Close to shopping centre. Lge lot D-I garage. Monthly payments $188. Full price $16,500.
B. SIMONS 652-4731 or 477-1841.

SPOTLESS OLDER HOME
6 rooms on a nice lot. Completely modern, heating, plumb., and utilities. Close to Oak Bay shops, transport, and schools. Richmond area.
E. W. (Wally) PLETZER 477-1841.

WITHIN THE 8-MI. CIRCLE OR VLA
3 BR's, attached dbl. garage, elec. heat, new cupboards in lge. modern kit. All this on a ½ acre lot. Close amenities. Vdr. will listen to any reasonable offer and carry secondary fin.
MERVE COULTER 478-3795 or 477-1841.

HENDERSON RD., $32,500
5 BR family home in a nice area. 1331 sq. ft. main floor, plus full BSMT with 23x15 rec. room with w-w and FP, lge utility, etc. Attractive lot, private patio and fruit trees. Vacant possession, see it.
MRS. FRASER 477-1411 or 477-1841.

BUILT FOR LIVING
In the better part of Colwood. This 3 BR no BSMT home in centred around a secluded patio which extends everyday living into the great outdoors. The exec. heated guest cottage could be used as an office, study or games room. Excellent financing avail. $32,500.
BOB HAMER 388-9377 or 477-1842.

2-BR. HOME, $19,500
In Fairfield, full BSMT, nicely landscaped and fenced lot. Good DR, LR with FP. Near new wiring, plumb, and OOM furnace. Sep. garage. Choice locale.
MR. CLENDINNENG 477-5462 or 477-1841.

100' OCEAN FRONT PROPERTY
2 BR home that Absentee Owners must sell. Open to offers on asking price of $39,500. 20 min. from Victoria. Flex. terms avail. at 8½ per cent interest to good covenant. Has boathouse and extra summer BR.
MR. CLENDINNENG 477-5462 or 477-1841.

311 ROBERTSON
(Just off Fairfield Rd.)
$19,500
An ideal 2 BR home for the couple either just starting out, or planning to retire. Full, high BSMT. garage, nice LR with FP. Easily kept grounds with a garden. Short walk to the sea and close to everything. GOOD FINANCING.
J. M. (Joe) GIBAULT 385-6453 or 477-1841.

NEW . . . NEW . . . NEW
Choose one of these lovely brand new homes.
OAK BAY split level $31,400 9½ per cent mort. Could be $6,000 down.
Saxe pt. area:
$22,400 Could be $6,900 dn.
$33,400 9¾ per cent mtge. Could be $4,000 dn.
$34,900 9¾ per cent mtge. Could be $5,650 dn.
Lots of BSMT potential already roughed in, many more extra features.
MAVIS MURPHY 592-0731 or 477-1841.

BEAUTIFUL 10 MI. PT. PANORAMIC WATERVIEW
3 BEDROOMS PLUS DEN
Living room and dining room in line 30'5. Roman brick fireplace. Quality wall-to-wall. Financing at 7¼ per cent. Very modern kitchen with large eating area. Master bedroom 17x12 with en suite plumbing. $39,500. To view please call Don or Margaret MacClement, 652-2210 or 477-1841.

BRIGHT AND BEAUTIFUL FAIRFIELD, $23,500
Immaculate new listing has charming LR and sep. DR with beamed ceilings. Mod. kit. with large eating area. Good BSMT. Copper plumb., new wiring. Financing at 9 per cent.
MARGARET OR DON MacCLEMENT 652-2210 or 477-1841.

HIGH COOK ST.
A lovely and different home, spacious and bright. W-W in LR and DR. 2-BR's, full BSMT. OOM. 2 extra rms down. Raised hearth FP. Asking $26,900. Be sure to see this.
LOUISE WILTERMUTH 477-6307 or 477-1841

COZY DOLL HOUSE, $15,500
This 2-BR. well-built, all plaster home is excellent for starter or retirement. There's a lge. lot all the back, zoned for light industry on a very nice street. Close to bus and schools.
Call
MRS. A. EDGINGTON 477-4531 or 477-1841

BRENTWOOD
1.2 AC. SEAVIEW
3 or 4-BR home located on potential sub-dividable lot. Lge. cosy LR with FP, family kit. sep. DR (or 4th BR) 1½ baths, rec. room. Sep. garage, good parking. Good fruit trees and growing soil. Fishpond. Close to beach access.
BUZZ MAINPRIZE 658-8268 or 477-1841

250 HOUSES FOR SALE

T R U S T CANADA PERMANENT T R U S T CANADA PERMANENT T R U S T CANADA PERMANENT T

"WE TRADE HOMES"

FAIRFIELD
3 or 4-BEDROOMS
Close to all amenities in popular Fairfield. 3-bdrms up, living and dining room in line. Family kitchen with dining area. Sundeck overlooking lovely gardens. 4-bdrm and rec room down—wired for washer and dryer. Asking $25,850. DON ROBBINS 592-7641 or MADGE HOLE 382-5369 or 386-1361 anytime.

LARGE FAMILY HOME
SEAVIEW
Situated on over ½ acre, fully landscaped lot. Home has 1,680 sq. ft. on the main floor. Very large living and dining room, with raised hearth corner fireplace, family kitchen with dining area, full utility off. 3 BRs and vanity bathroom. Full high basement, with drive-in garage, den and 3-pce. bathroom. Ample parking space for boat and trailer. Near schools. Asking $40,000, very attractive terms. See picture in "Parade of Homes". To view call DON ROBBINS, 592-7641, or MADGE HOLE, 382-5369, or 386-1361 anytime.

SIDNEY
Take advantage of today's market and move into this delightful new 3-bdrm home in a fine area. As low as $1,500 down to qualified buyer. Call OWEN COVIELLO for more information. 386-1361 or 477-5738.

SEA VIEW
New, 1700 sq. ft., 3-bdrm de luxe family home. Tastefully decorated with rec. room, 2 fireplaces, 2 baths. Fully landscaped. Call OWEN COVIELLO for further information. 386-1361 or 477-5738.

GORDON HEAD
Modern — 3-bedrooms — rec room — 1½ baths, $138 monthly handles; asking $22,900 full price. Call LES FISHER 386-1361 or 477-4238.

OAK BAY SOUTH
This charming 2-bedroom full basement home MUST BE SOLD so OFFERS ARE INVITED on the low asking price of $20,500. Someone will have a real buy here — why not you? Call LES FISHER 386-1361 or 477-4238.

UNIVERSITY AREA
This nearly new executive home offers large living and dining rooms, kitchen with ample eating area, 3 bedrooms, rec room with fireplace and 1½ baths. LARGE MORTGAGE AT $135 MONTHLY CAN be assumed. Asking only $29,500 full price. LES FISHER 386-1361 or 477-4238.

OLD WORLD CHARM
This 2-bedroom cottage in one of Victoria's best areas — no steps, quiet street, close to transportation, lovely small garden, very good condition. See it now. Just reduced to $19,500. Call JACK DOBSON, 386-1361, or 656-5678.

OAK BAY-RICHMOND
Large family home with 4 bedrooms, or 2nd floor could be used as a rental—3-room suite, with own bathroom. Close to schools and all services. Asking price $24,500. For further particulars, call WILLIAM SANDERS, 386-1361, or 477-6902.

FAIRFIELD HOME
PLUS LEGAL SUITE
Family home with 3100 sq. ft. on main floor with 2 extra bedrooms up. Also 3-room bachelor suite. This revenue home is ideally located, close to beach, park and shopping. Good value at $34,500. Call KELLY DICKSON 386-1361 or 479-4991.

TRY THIS FOR
RETIREMENT AND INCOME
A cosy 2-bdrm bungalow which is immaculate, plus a fully developed lower 3-room suite, located on a quiet street close to all facilities. FRED BEAVER-JONES 382-5981 or KELLY DICKSON 479-4991 or 386-1361 anytime.

LAMPSON STREET
$25,950
2 bdrm Tudor style bungalow beautiful grounds, nice view of Olympic Mts., close to all facilities. Separate garage and workshop. FRED BEAVER-JONES 386-1361 or 382-5981.

RETIREMENT OR
STARTER SPECIAL
Esquimalt—$13,300. An appealing 2-bdrm no-basement bungalow presently being renovated inside and out. Separate garage. An A-1 bargain in a nice area. FRED BEAVER-JONES 382-5981 or KELLY DICKSON 479-4991 or 386-1361 anytime.

FAIRFIELD
EXCELLENT CONDITION
This lovely English-style Fairfield beauty has 4 bdrms, guest size dining room, full basement. Owner transferred, urgent sale. Asking $26,950. FRED BEAVER-JONES 386-1361 or 382-5981.

5 BEDROOMS
Dandy family home — or revenue. Excellent area. 1900 sq. ft. down, including large separate dining room and cosy den. Further details from MRS. MARY WOOD 386-1361 or 642-3914.

TRY YOUR DOWN PAYMENT
OR DISCOUNT FOR CASH
Attractive 11-year-old white cottage, centred on a 272 foot deep, well treed, semi-secluded lot. Variety of shrubs, flowers and fruits. Owner has bought and will consider offers up to $15,500. To view please call PATRICK DOERKSEN 386-1361 or 478-3432.

BY USING the process of elimination and finding the best buy in a large family home you will end up there. Unique layout with extra large bedroom plus second bathroom separated from main 3-bdrm wing. Most attractive kitchen, dining and living room. Full basement with huge family room. Many extras may be included which made this an attractive buy. Take a look and try your offer, even a trade may be considered. Asking $28,900. Phone DICK ACHURCH 386-1361 or 384-9436.

IT'S NEW
$23,000
Why buy someone's troubles, lovely new 2-bedroom bungalow with full basement, living room, fireplace, quiet location. $2,300 down will handle. Call KEN WRIGHT 386-1361 or 382-9409.

ONLY $17,500
Cosy 2-bedroom, no-step bungalow close to bus, shopping. Your own garden. Call me today. KEN WRIGHT 386-1361 or 382-9409.

MONTREAL TRUST
1057 Fort St.
"Complete Real Estate Service Across Canada"

TAYLOR STREET
$23,500
This SPARKLING two bedroom home (could be three) is situated in one of the MOST CONVENIENT locations in Victoria. Close to town, schools, transportation, stores and EVEN HOSPITALS. Living room has fireplace and hardwood floors throughout. Large BRIGHT kitchen with dining area and door to SUNDECK. Drive-in garage, high cement basement with rec room or EXTRA BEDROOM. Automatic oil heat. Many FRUIT TREES in lovely garden. Good terms.
Call JOHN WATSON
386-2111 477-3877

$19,500
For a 3-bedrm. bungalow built to your specifications. 30 building sites. On sewer and water. Close to school and shopping. Mills Rd. Sidney. Don't wait, we are ready to deal. For more info. Ph. 652-1497.
Bains Development Ltd.

250 HOUSES FOR SALE

X
XXX
XX XX
XX XX
XX XX
XX XX
XX XX
XX XX
XX XX
XXXXXXXXXXXXXXXXXXXX
XXXXXXXXXXXXXXXXXXXX

BROADVIEW PROPERTIES
1039 Johnson St.
384-8001

Open House 1:30-5 p.m.
5161 Agate Lane
Mon., Tues., Wed.
Seafront — sandy beach. ½ acre treed property, home 1,300 sq. ft., large comb. LR-DR, family room with eating area, ample space for expansion. $39,500, terms. Lot can be divided. 384-8001.
J. R Pipes

LOOK HERE
FOR TOP VALUE
Spacious and bright, 3 bedrooms, two R.I. in the full basement. Feature antique wall in living room with fireplace. Dining room with sliding glass doors to sundeck, 2 bathrooms, rec room area. Asking $20,800. Call 384-8001.
BRUCE McILROY

V.L.A.
Drive by 4017 Cedar Hill Rd., then phone to see the inside. This 1328 sq. ft. home is deceiving from outside, but well appointed inside. Good high basement for development. Easy financing makes this a good holding property of approximately ½ acre. Two bedrooms up plus one down, large living room with fireplace, separate dining room. Try your offer.
TOM DUNCAN, 477-2462
BILL JENSEN, 477-3340

COUNTRY SETTING
BRAND NEW $17,900
2 bedroom full basement home on 50x120 lot, fireplace, hardwood floors, 4-piece bath, auto oil heat, town water, cabinet elec. kitchen with fan, $2,000 will handle. For further information call
A. MacLEAN 384-8001

FOR PARTICULAR PEOPLE!
This truly unique ranch style home is one you will be proud to own. Three bedrooms plus spacious den. Luxury throughout. 2½ bathrooms, two superb fireplaces. Plenty of space for 3 or 4 cars. Planned seclusion in convenient location. $47,900. For appointments call
JIM LOBB
384-8001 or Res. 592-0801

TOWN & COUNTRY
Sunshine home with full basement, knotty pine kitchen, stove included. 2 large bedrooms up, one down. Two fireplaces, rumpus room, double plumbing, drive-in garage. Large 10,900 sq. ft. lot with fruit trees. Priced with pride. $21,900.
TOM DUNCAN, 477-2462
BILL JENSEN, 477-3340

ROYAL VIEW
VIEW ROYAL
See this 2-bedroom home set in a commanding position with outstanding views. Watch the harbor activity from the living or dining room. Sit enchanted as the setting sun changes the mountain scene. Enjoy the many amenities this home has to offer including the beautiful garden and the secluded patio. The full price is $25,900. To view call 384-8001 or 592-3920.
FRED HULLY

RETIREMENT GEM
Cosy and charming home on spacious beautifully tended grounds. Excellent potential for 3 lot subdivision. A fortune in shrubs and flowers. Phone
BILL PALFREY, 384-8001
to see this delightful property.

LOOK FOR MILES
Over the country side from this one-year-old VLA. 4-bedroom home, spacious living room with fireplace, sundeck off the dining room. Bright kitchen

250 HOUSES FOR SALE

AUSTRALIA BOUND
REDUCED $1,000 BUCKS
Owners are anxious for a sale on this nice stucco home. 2 bedrooms with a 3rd one and large rec. room (wall-to-wall carpets) in the full basement. Bright family kitchen. Living room and master bedroom have oak floors. 4-pce. colored vanity bath. Large landscaped lot has secluded patio and barbecue, separate garage. Reduced to $18,500. Offers invited.
REG SCHUMAKER, 385-7961
D. F. Barley Agencies Ltd.

OAK BAY

Two 5 and 6 bedroom, 3-bathroom houses at Henderson (University district) with 2 fireplaces, double carport and sundecks.

Also 4 sewered lots, some with seaview available. We would be pleased to build to your specifications. J. Fitterer Builders Ltd., 382-2960.

THETIS HEIGHTS
$2,000 DOWN
VACANT POSSESSION
N.H.A. MORTGAGE $18,000 AT 9 per cent, P.I.T. $138. Owner will carry balance at nine per cent, full price $24,000. 3-bedroom, full-basement home, 6 months old on quiet cul-de-sac, with lovely views. All rooms large, kitchen, vanity bathroom, living room with raised hearth fireplace, dining room with sliding glass door to sundeck. Close to schools. Phone 382-3960.

OPEN HOUSE
Brand New
Low Down Payment
Trades Considered
3 Bedrooms
To see a bargain turn south on Jacklin from Goldstream, west on Orono to Rita.
Excellent new home value, starting price $24,100. ? to choose from.
August Construction.
Phone evenings, 478-1983 or 479-3437 or 479-4509.

TUFFREY and MILLS LTD.

Real Estate and Insurance
1119 Blanshard St.
386-7737

5-ROOM BUNGALOW. LARGE living room with fireplace, dining room, 3 bedrooms (2 up and 1 down), 4-pc full bathroom, fully modern kitchen. Oak floors throughout. Full basement all finished. Drive-in garage. Oil-O-Matic hot air heat. Close to university, buses, shopping. Nicely landscaped lot with apple trees. No agents. Phone 592-4427 after 5 p.m.

PRIVATE, SIDNEY, 4-YEAR-OLD 3-bedroom split, sunken living room, dining room, kitchen with eating area, fridge, stove, exhaust fan, finished recreation room. Wired for washer and dryer. $13,000 mortgage at 6¾ per cent. $119 P.I.T. $4,000 second mortgage available. Asking $24,900. Phone 656-4882.

MELVILLE PARK—SIDNEY
NHA 9% PER CENT MORTGAGE
Save over $2,000 on this new 3-bedroom, full-basement home, with wall-to-wall carpet, triple plumbing, sundeck, carport, etc. Low down to approved purchaser at direct-from-builder price of $25,700. Phone 652-2808 or 656-4088.

BE FIRST
$.2,700. Custom-built three-bedroom home, full basement, double drive-in garage. Beautiful large lot, choice area. Phone F. Marconi now, 386-3941 or 386-6580.
MARCONI REALTY 630 VIEW

$12,500—A HANDYMAN'S SPECIAL. Spacious 2-bedroom full basement bungalow on one of the nicest streets in the Gorge. Needs updating — first time on the market. To be shown by appointment only. Just call—
384-8126 MR. GREENE 385-0795
PEMBERTON, HOLMES LTD.

SIDNEY
$2,540 DOWN PAYMENT
3 bedrooms, living room, kitchen, double plumbing, utility room, Sauna room. Price $15,750, good terms. Call J. C. L. Edwards, 656-1366, Sparlings.

BY BUILDER. BEAUTIFUL NEW 1,250 sq. ft., 3-bedroom home in new Colwood subdivision. Upstairs utility room, beautiful rock fireplace and many more features. Asking only $28,900. Information, phone 478-2998.

PRIVATE SALE
2 bedrooms up, 1 in full high basement. New O.O.M. furnace. Modern cabinet kitchen. Easy monthly payments. $19,500. Phone 385-3801.

FOR SALE
Large, 2-bedroom, stucco bungalow with part-basement and new oil heat, situated on a beautiful green 2-acre lot with an orchard. $21,900. 383-7721 CLIFF SALMOND 477-3626
GARDNER REALTY LTD.

NO DOWN PAYMENT
NEW FAMILY HOME
3-bedroom, 2-bathroom family home on sewered, treed lot. $230 monthly including taxes. Full price $24,900. 656-1162.

FAIRFIELD — LOVELY LARGE FAMILY HOME WITH LEGAL SUITE SHOWING GOOD RETURN. $28,000 WITH $10,000 DOWN. BALANCE AT 9 PER CENT. 386-6344.

PRIVATE SALE. CHARMING 3-bedroom English Tudor home situated on ½-acre with greenhouse. Magnificent sea and gulf island view. $35,000. 652-1866.

RENT OR PURCHASE
Large family home, at 1770 Denman. Will be open to view Sunday, 2-5 p.m. Owner, 652-1509.

253 COUNTRY HOMES AND PROPERTIES

SOOKE REALTY LTD.
Mrs. Goldie
642-5426

WATERFRONT 2-bedroom bungalow. Wall-to-wall throughout. Fireplace, large glassed in sunroom. Fridge, stove, washer-dryer and drapes included in a price of $29,500 terms.

4 lots 100x150 in Sooke Village from $3,200.

Two acre lots some with creek frontage. From $4,950 to $5,900. $500 down. Balance at $75 per month. Inquire while you have a choice.

DEEP COVE—IF YOU WANT PEACE AND QUIET AND SECLUSION

Then do not overlook this lovely treed ½ acre lot in an elevated area with ideal building site located on the gently sloping property. As an added bonus, the lot has been perc tested and piped water, also power is directly adjacent. If you are desirous of peace and quiet, you should inspect this site, $8,000.

GEORGE HOWARD
656-3924 656-2976 385-8731
Crown Realty, G. D. Peaker Holdings Ltd., 727 Johnson St.

OUT OF THIS WORLD
1¾ Acres of tall trees, exquisite mature landscaping and a magnificent sea view is the secluded setting of this outstanding home of contemporary design. It features: A cathedral type living room with floor to ceiling fireplace and an expanse of glass to enjoy the view. A dream kitchen with built-in appliances, a family dining room, 3 large bedrooms, 2½ bathrooms, rec. room, hobby room, a 48 ft. sundeck and 3 carports.
ASKING $65,000
CALL OWNER AT 656-2427
SAANICH PENINSULA PROPERTIES

PRIVATE
Country estate. 4 bedroom home on nearly 3 acres of fertile land, city water. Near bus, vocational school and new hospital. Beaver Lake area. $35,000. 479-2309.

SIDNEY, RETIREMENT SPECIAL. Brand new, white stucco, no step, no basement. 1180 sq. ft. fenced back yard. Blacktop driveway. 2298 Bradford (corner Resthaven Drive). Asking price $21,000. Owner 656-3894.

WANTED TO RENT LARGE country home or estate with stable suitable for 1 or more horses. Would consider exchanging 5-bedroom, 2½ bathroom home, 1½ mile from U-Vic. 477-4517.

PRIVATE SALE. LARGE GOOD home on 15 beautiful park-like acres. Complete set-up. Geared for children, cattle, and horses. Please, see it. 478-8888.

WANT ELBOW ROOM?
3-bedroom home on ½ an acre, 5 mile circle, reduced to $24,900. Trades considered. By owner. 479-4161.

CRAZY 'M' RANCH, 4-BEDROOM home. 1.6 acres. Fenced., outbuildings. $29,950. 479-4020.

253 COUNTRY HOMES AND PROPERTIES

PARKSVILLE

VIEW OF OCEAN AND BEYOND
We offer you this large lot in Parksville. Village on paved street and water system. Distinctive homes in area. An ocean view from your home is what awaits you with this excellent building site. Full price $5,950.00.

RETIREMENT
2-B.R. — LANDSCAPED
Looking for a retirement home a little more substantial than most? Like a large lot? Then this well-built brick home could be suitable. Fireplace, patio, lovely gardens, and many other fine features — An excellent buy at $14,900.00. Some terms may be considered.

SOUND INVESTMENT
Older but well-kept duplex in good area of Parksville on a very large lot. Close to beach access and on Village water. 2-B.R. one side and 1 B.R. on other — separately heated — 3-piece bathroom each side. Make an investment in property in the fast growing area of Parksville and at the same time receive a steady income from it. Why not rent in the winter and have a place to come in the summer. Full price $15,900.00.

WOULD A GREENHOUSE HELP? Then view this older but remodelled 2-B.R. home in Parksville. Over ½ acre of property with landscaping, fruit and holly trees. Heated green house and fruit storage. Home has new wiring and plumbing and is in immaculate condition. Fireplace in in living room, handy sized den, electric heating. Full price $25,500.00 M.L.S.

PARKSVILLE REALTY CO. LTD.
248-3216 or eves.
ANDREW PEARSON 248-3725
ROLAND WICKETT 248-3487

ROYAL OAK

9-10ths of an Ac. overlooking the Colquitz Valley with the Olympic Mountains in the background. This is a small holding with many special features: Example, a year round stream that forms the south and east boundaries, many large trees, shrubs and rock gardens, surround an 8 yr. old, 2-BR., ¾ basement home in good repair, and to add to your enjoyment, a small greenhouse.
This has to be seen to be appreciated. Yes, work is needed on the grounds, but what potential.

FULL PRICE $31,000
TO VIEW CALL G. LLOYD, AT SLEGG BROS. REALTY LTD.
PHONE 386-6391
3955 QUADRA ST.

"THE 3 PER CENT PEOPLE"

SIDNEY 9½ PER CENT MTG.

Take advantage of the large 9½ per cent mortgage on this near new 3 bedrm., full bsmt. home with old brick F.P., dining room, w-w carpet, 4-pce. bath, 12x22 sundeck, panelled rec. room and paved double driveway.
Asking $27,000

RENTED 2 YEARS?

Then your low down payment will purchase this 3 bedrm. country beauty with modern cabinet kitchen, 4-pce. bath and 12x21 family room.
Asking $21,500 — Terms.
K. VICKERS 388-7476
A. VICKERS 652-2268
P. R. BROWN & SONS LTD.

FOUR BEDROOMS 7 MONTHS OLD 33.6 ACRES

Situated in a lovely country-like location with half a mile of subdividable road frontage, this property can be used as a ranch or investment. There's a lovely living room, dining room, and two bathrooms. Also a brand new 8 box stall barn. Make your offer. To view phone 384-8001.
WALLY MILLIGAN
Broadview Properties Ltd.

COUNTRY LIVING AT ITS FINEST

Two acres of treed parkland. A 3-year-old completely modern four bedroom home. Just twenty-five minutes from town. Just five minutes from the best beach on the Island. Just fifteen minutes from the best fishing anywhere.
$32,500
For appointment to view call:
S. W. BRIDGES
385-3435 or 478-1455
P. R. Brown and Sons Ltd.

WHOA! THIS IS IT!

3-BEDROOM HOME, 1.6 acre fenced. Saanich. Orchard, lots of water. Near school, store. Modern kitchen, built-in oven and range. Utility. Dinette. Large living room, fireplace, picture window. Full modern bathroom, 2 bedrooms, 6 bedrooms up. Full Bsmt. Oil Heat. Exclusive, $28,500. call R. COX.
Swinerton, Stewart Clark Ltd.

SEA VIEWS

Spacious renovated older home on a treed secluded lot. Many desirable features such as 3 bedrooms, bathrooms, family size kitchen, separate dining room and a gracious living rm. with F.P. Bsmt. includes extra bedroom, QCM heat and laundry rm. Price $29,500 — terms.
A. Vickers 385-3435 K Vickers 652-2268 388-7476
P. R. Brown & Sons Ltd.

OPEN HOUSE (IN SIDNEY, ANYTIME)

New 3-bedroom home on sewer, near school and shopping centre, wall-to-wall carpet. Feature wall, fireplace, etc. An excellent investment. Selling for $22,500. To view Turn right on Henry Ave., off Pat Bay Hwy., and follow signs; or phone 652-2844.

COUNTRY HOME PLUS REVENUE. This delightful 2-bedrm home on 2.37 acres is located within the 4½ mile circle. The property has one duplex (one bedrm each side) and also a one bedrm. home. The atmosphere is park-like. Vendor will consider a home as part down payment and carry the balance. For further information call.
RICK KINNIS 385-7721
GARDNER REALTY

SECLUDED BEAUTY

New 2 bedroom home situated on a beautiful treed ½ acre lot. Home requires some finishing. A real opportunity. Open to offers as owner is leaving the island. Asking price $25,900.
TED HUEBNER 385-3435
P. R. BROWN & SONS LTD.

LIVE IN THE WOODS
Amongst friendly animals and birds. The flowers and shrubs are accentuated by the tall fir trees and creek which rambles thru the property. Small 1 bedroom cottage. Large garage and workshop. Barn for your horse. All situated on 2.01 ac. Your own estate for only $15,750.
656-1154 JOHN SALVADOR 656-2727
Gordon Hulme Ltd.

SPACE AND BEAUTY

Have you ever wanted to live in a warm comfortable 3-bedroom home with so much glass that you feel you are outdoors. This beautiful property is a sacrifice sale at $40,500.
JACK PRICE, 388-4402.
Shirley Philips' Homefinders Ltd.

ATTENTION INVESTORS!!

For sale — Family home on 1.12 acres APPROVED for subdivision. (Two lots.) Three bedrooms, wall-to-wall carpet. Approximately 1,100 sq. ft., 10½ years old. Unfurnished $22,500; furnished $24,500 (including color TV.) To view: 7098 Wallace Dr. or phone 652-2344.

NEWLYWED SPECIAL!
COMPLETELY RENOVATED 2 BEDRM. HOME IN SIDNEY. LARGE FENCED LOT. NEAR STORE AND BUS LINE. ONLY $2,500 DOWN. $18,900.
656-1154 MR. ELWELL 477-3626
GORDON HULME LTD.

Home and 7½ Acres

In high position with commanding views. Only 5 miles from city centre. Many outbuildings on the property. $31,500. Call FRED BULLY 384-8001 anytime. Broadview Properties Ltd.

PICTURESQUE 2 ACRES
Beaver Lake area. Pat Bay Highway. 2-bedroom cottage and 2 acres of beautiful orchard, landscaped lawn and flowering plants and trees, plus excellent pasturage. $17,500. 385-7088.

253 COUNTRY HOMES AND PROPERTIES

N A T I O N A L
TRUST CO. LTD.

1280 Douglas

SIDNEY
MELVILLE PARK
3 NEW HOMES

1—Three bedroom, full basement home, wall-to-wall. Roughed in for further two bedrooms and rec room down. Asking price $26,900.

2—Two bedroom, full basement. Roughed in for further 2 bedroom and plumbing down. Excellent financing and low down payment to right party. Asking price $24,900.

3—Three bedroom, full basement home. Master BR has 2-pce en suite. Plumbing roughed in down, for further expansion. Asking price $27,900.

All the above homes are on sewer and paved roads. All are eligible for Prov. Gov't 2nd Mortgages of $5,000 and all have good 1st Mortgages that can be assumed. Contact:
ALEX IZATT
Off. 388-5451 Res. 652-2133

PARKSVILLE

ONE-THIRD ACRE WOODED LOTS
2 large lots on high ground, beautiful shade trees, water system, partial ocean view. Try $3500 each. L-255. Call Mr. Clayton Eves. 758-9292.

IN PARKSVILLE
A 100x104' fully serviced lot, only 4 blocks from shopping. High level ground. Asking $3700, terms. L-218. Call Mr. Frantzen, Eves. 248-3987.

HIGHWAY FRONTAGE
6¼ acres with about 300' highway frontage just South of Parksville on Island Highway. Excellent commercial property. Full price $12,500 cash. A-175. Call Mr. Clayton, Eves. 758-9292.

ACRE LOT
One acre wooded lot close to Parksville with large frontage to give complete privacy. Ideal for weekend cottage or mobile home. Asking $2200 with only $500 down. A-178. Call Mr. Frantzen, Eves. 248-3952.

R. THWAITES AGENCIES LTD.,
Parksville, B.C.,
Phone 248-3229

INFORMATION AND ASSISTANCE IN THE SELECTION AND PURCHASE OF PROPERTIES IN SIDNEY AND NORTH SAANICH

SPARLING at SIDNEY

REAL ESTATE — INSURANCE
Offices Opposite the Theatre

SPARLING REAL ESTATE
656-1622
656-3188; Evenings 656-2828

CENTRAL SAANICH Full Price $63,000

Trades and offers considered. A must see for anyone that keeps animals or just likes to have a piece of land around them. 11.86 high and dry acres overlooking Mount Newton Valley with a 3-bedroom, full basement farm home, 2 stall stable, and riding ring. A real pleasure to show.
C. M. (BUD) FORBES
652-2959 — 385-8731
Crown Realty, G. D. Peaker Holdings Ltd., 727 Johnson St.

FOR SALE BY OWNER. DELOUNE Road, Mill Bay. 3-Bedroom house, 3 years old. Will finance. Call owner, 743-2246.

256 WATERFRONT PROPERTIES

1200' RUGGED SHORELINE GOOD BOAT ANCHORAGE FIVE ACRES

Delightful quiet home looking into the sunset and set in parklike grounds, fishponds, etc.
At $32,500
THIS IS AN EXCELLENT BUY
If you are serious phone
DESMOND HOMES
384-8126 478-1227
Pemberton, Holmes, Ltd.

SUNNY BAY OPEN HOUSE
Commencing Sunday, June 7, at 11:30 a.m., and every Sunday in June at Sunny Bay on Vancouver Island. The property known as the Stelling Farm, situated 30 miles north of Nanaimo, on Island Highway. Drive down Stelling Road to 1800 ft. of beach. 62 acres meadows and woodlands. Large, modern home. En-suite plumbing, etc. Barn and out-buildings, etc. Suitable as retreat for large company or group. Price $108,000. For further information write, Win Douglas, P.O. Box 141, Coastland Realty, Campbell River.

BY THE SEA, SEA, SEA
Fabulous flowers and fruit trees surround this lovely Cape Cod home, quiet street and panoramic view, drive by 9704 Eastview, Sidney. For appointment to view call: Mabel Crack, 652-1412 or 479-1687 (24 hrs.).

70 -FT. SEA FRONTAGE
Cute, 2-bedroom cottage, carpeted living room, white brick fireplace to sit by while you watch the waves — Mabel Crack, 652-1412 or 479-1687 (24 hrs.).
Royal Oak Properties Ltd.

DEEP COVE WATERFRONT
This 2-bedroom, rustic waterfront home, nestled amongst the madrona trees with stone chimney, was architectually designed for easy upkeep. Large charming living room with fireplace and wall of windows, makes the spectacular seaview part of your life. Birch cupboards in the homey kitchen. Glass door to 40' sundeck. Lower level could be developed. Not just a home, but a way of life. Asking $42,500. By owner. 656-1627.

GENOA BAY

Large waterfront lot with southern exposure. Power, water system, close to marina. 170 feet beach by 278 feet, cleared for building. Ideal summer and retirement lot. Price $19,900 with terms. For information or plan, contact Jack Coates or Frank McLaughlin eves. 758-7672 or 758-5112. Nanaimo Realty Co. Ltd., Box 518, Nanaimo, B.C., 754-2311.

READ ISLAND — 1.6 ACRES, over 400 feet choice waterfrontage. Some tillable soil, fresh water from creek, sheltered moorage. This island retreat near Campbell River, B.C. can be yours for only $7,000 cash. To view and for details on this and other North Island waterfrontage properties, contact BRUCE BAIKIE 287-7473 or 287-8339 Eves. Nanaimo Realty, 898 Island Highway, Campbell River.

ESTATE SALE
Choice 3 bedroom, waterfront home in middle of small orchard. Sweeping view of sea, islands and mountains from large view window. Lots of storage in basement. Separate workshop. Low taxes. Can be subdivided. What more do you want? $33,000. Ladysmith area. 245-2809 today.

SITUATED ON ROBERTS BAY, Sidney, with beautiful views of Mt. Baker and Gulf Islands. 2-year-old home. $45,000. To view 656-3550.

254 WATERFRONT PROPERTIES

SECLUDED WATERFRONT

Unique Cordova Bay estate of over 4¼ wooded acres with 580' of waterfront. Spectacular views from large 2—3 bedroom home. $80,000 (terms). Call:
MR. R. ROST
Off.: 386-2961 Res.: 658-5490

NATIONAL TRUST CO.
HILLSIDE SHOPPING CENTRE

WHERE ELSE WILL YOU FIND SO MUCH?

Spectacular views, beautiful setting, 113' exclusive waterfront with boat ramp. 6 acre lot nicely treed. Spacious 4-bedroom home, interior and exterior finishes of finest materials and craftsmanship. 42' boat room or workshop. This excellent property is priced at $61,200 — terms may be arranged.

YACHTMAN'S PARADISE

One of the finest sheltered waterfront properties. Has well developed wharf and floats. Architect designed home, 4 bedrooms, 4 bathrooms on .75 acre nicely treed with extra parking areas. Asking price $87,500 — terms may be arranged. For appointment to view call:

KELLY NEMETH: 477-4641
WALTER CHECK, 658-5487, 386-2961 — 24 HRS.
NATIONAL TRUST CO.
HILLSIDE SHOPPING CENTRE

PARKER AVENUE

On the best beach at Cordova Bay, this modern (8 yrs.) hone of 4 BRs., 2 bathrooms, rec room with fireplace, is the answer for the family that wants waterfront. Large sundeck off DR. Double carport, plus pad for boat. Priced at $43,900 with flexible financing. Exclusive with Wilf Davis 388-4271 or 658-5276. J. H. Whittome & Co. Ltd.

KOPINA SUBDIVISION

WATERFRONT AND SEMI-WATERFRONT LOTS
Located 45 miles north of Nanaimo, large lots, paved roads, water system, hydro. Excellent view lots close to Deep Bay with year round moorage. Large Country Club type building with heated swimming pool, lounge, catering kitchen, dance area, wash rooms, etc., for use of lot owners. 1st phase finished, 2nd and 3rd within a year. Price from $4,950 to $10,950 with 20 per cent down. For brochures write or phone Frank H. McLaughlin eves. 758-5112 or JACK COATES, eves. 758-7672. Nanaimo Realty Co. Ltd., Box 518, Nanaimo, B.C. 754-2311.

WATERFRONT ESTATE

Saanich Peninsula, W. Side, 5-year-old rustic range bungalow in exclusive area. Nicely treed with long private driveway in. Bungalow exterior ranch panel siding, heavy shake roof, aluminum frame windows. Includes large living room 27'8"x16', double glass sliding doors and patio and seafront. Large bedroom facing seafront, second bedrm, solarium off dinette and elec. kitchen, 4-pce. bath, lots of closets, parquet floors, etc. Guest cottage and garage, etc., $90,000. Exclusive. Call R. Cox, 385-2481. Swinerton, Stewart Clark, Ltd.

WATERFRONT

Everyone's dream. Your own sandy beach, lovely setting that offers seclusion and privacy on a quiet street. Well maintained 20-year-old home, 2 Bedrms, dining room, pretty living room, kitchen, eating area, full high basement. Cordova Bay.
RUTH LUKAITIS, 388-4271
J. H. Whittome & Co. Ltd.

LANGFORD LAKE

NEW EXCLUSIVE LISTING
75 FEET LAKE FRONTAGE
A summer retreat or a year round home, you will love this cosy and compact bungalow featuring 3-bedrooms, one half basement, oil-o-matic furnace, terraced sundecks and situated on a large 310 foot deep lot for seclusion and privacy. Priced right at $28,900. To view call, W. MICHAELS 385-9741 or 477-4884.
J. A. Henderson Realty Ltd.

SOOKE

Approx. 3.27 acres of level property with over 330 ft. of lovely waterfront on Sooke Basin. This property has unlimited potential and there is revenue at present from 2 rented houses. Priced to sell at $40,000 with terms. Call BERT RALPH, Town & Country Realty Ltd., 382-7276.

SHAWNIGAN—WATERFRONT
A summer retreat with 2 good-sized cabins, which are partly furnished. Electric stoves, oil heaters, jump house, 2-pce. bathroom, wharf, plus a lovely beach with a treed lot 66x300. Asking $18,500. CALL HEATHER GAMMON. 386-7737
Tuffrey and Mills Ltd.

SHAWNIGAN LAKE. A substantial summer home. Only partially finished, but ideal for summer outings "as is." Install plumbing and you have a permanent home. Very attractive in appearance. Sundeck. Raised hearth fireplace. 66.3' waterfront. $19,000. Don Bacon, Byron Price and Associates Ltd. 385-2458.

COLUMBIA BEACH

Near Qualicum, level beach lots. All services underground. Adjacent to French Creek Marina. Lots priced from $9,500 to $28,700, on terms. For brochure call:
M. G. ZORKIN AND CO. LTD.
753-3661
BOX 99, NANAIMO, B.C.

SHAWNIGAN LAKE

Two cottages with a waterfront lot and boat ramp. One cottage only four years old has heavy wiring, range fridge, other furniture, large veranda. Only $13,300 cash or terms. Mrs. Webb, 477-3085 Johnston & Co., 385-2471.

WATERFRONT BY OWNERS. Quiet secluded lake front home on large heavy treed lot. Shaded patio, full sundeck, 2 bedrooms, large living room, new wall-to-wall shag, full basement, new rumpus room 22x15. Convenient 20 minute drive from town. $28,000. About ½ cash. Some 6% mortgage. 478-3520.

SHAWNIGAN LAKE

Large treed waterfront lot with 100 ft. frontage. Lovely location. Mrs Webb, 477-3085. Johnston & Co., 385-2471.

SHAWNIGAN LAKE
Own your own campsite, enjoy 500 ft. of excellent beach. Full price $2,000-$3,000. Mt. View Resort, Recreation Road, Shawnigan Lake, B.C.

BEAUTIFUL WATERFRONT LOTS Hornby and Denman Is. $4,000 and up. Terms. Modern Property Developments, 813 Fort St., 382-7522.

WATERFRONT ACREAGE
OVER 3 ACRES OF RECREATIONALLY AND COMMERCIALLY ZONED WATERFRONT SUITABLE FOR MOTEL AND MARINA. HAS LIVING ACCOMMODATION AND WORKSHOP FACILITIES. WITHIN 13 MILES OF CITY HALL.
656-1154 MRS. F. WEBB 656-3369
GORDON HULME LTD.

LAKE COWICHAN

2.5 acres of park land, 100 ft. of good beach, safe for children, 1½ hour drive from Victoria. Perfect for retirement or holiday home. Call JIM HUNT 749-3759
Canada Permanent Trust Co.
386-1361

SHAWNIGAN LAKE

Beautiful lots on the Shawnigan Country Club grounds for sale now. Come to the inn and ask for Mr. Watt. 743-2312.

BEAUTIFUL WATERFRONT LOT approximately 222 feet overlooking Georgia Straits on Saratoga Beach. Phone 337-8311, R.R. 1, Campbell River.

5 ACRES, YEAR-ROUND SHELTER, commercial zoned, with house, workshop, etc. Suited for anything, for reasonable offer. 652-1580.

COWICHAN LAKE
Partly furnished summer cabin on sheltered bay. North Road. $7,900. Open to cash offers. Phone 658-8094.

WATERFRONT LOT ON LAKE Cowichan approximately 1-3 acre. $8,000. 592-4080.

256 WATERFRONT PROPERTIES

SHAWNIGAN LAKE
SOUTHERN EXPOSURE
Well-built and completely equipped bungalow, has cosy living room with Arizona sandstone fireplace, dining area, elec cab kitchen, 2 bedrooms and bunkroom. 3-pce bathroom. Electric domestic hot water tank, lots of cupboards, sundeck and patio. Good wharf, safe swimming for small children. Nicely treed lot. Lots of parking. Available immediately. Asking $20,000. Please call Mr. Custance, 385-2483.

Other lake property available on very favorable terms. We would consider trade for city property, revenue, paper, etc.
Swinerton, Stewart Clark, Ltd.

TOP VALUE IN WATERFRONT CLOSE IN

—Safe, sandy beach.
—Panoramic View of beach and Islands.
—4 bedrooms or 2 bedrooms plus suite
—Early possession.
—Price $33,500.
—Excellent terms.
BRUCE COLEGRAVE
388-4271 382-9802
J. H. Whittome & Co. Ltd.

PERFECT RETIREMENT WATERFRONT HOME

Seclusion, view, boat ramp along with Victoria's nicest 2-bedroom bungalow which has a sunken living room and a dandy recreation room. Add to this a patio and barbeque on a most beautiful treed area looking down to the fluttering sails of your boat. Within minutes of town. Asking $34,900.
TO VIEW THIS DESIRABLE PROPERTY, PLEASE PHONE RON MacDONALD 385-8731.
Crown Realty, G. D. Peaker Holdings Ltd., 727 Johnson St.

BAMFIELD WATERFRONTAGE, accessible by road. 3-bedroom house, full basement, remodelled kitchen and living room, automatic oil furnace and hot water heater, new shake roof, situated on acre land. Private float. Price $20,000. Clear title. Contact L. Anderson, Bamfield, B.C. 728-3314.

260 CONDOMINIUMS FOR SALE

TRADE IN YOUR OAK BAY HOME

LUXURIOUS CAREFREE LIVING
LARGE CO-OP APT.
2-BDRMS and DEN
2 COMPLETE BATHS.
When you close the door on this very spacious completely carpeted suite you have all the privacy of an independent home yet none of the worries of gardening maintenance, and the other trials which beset the homeowner. Low monthly maintenance of $64.00 takes care of taxes, upkeep, hot-water, insurance and resident caretaker. Controlled entrance to public halls, elevator. Full price $39,000 with your home considered in trade.
Call I. MEARS D. G. WHYTE
Mears, Whyte & Gower Ltd.

SHAWNIGAN LAKE

Approximately 1.5 acres with about 250 ft lake frontage. Float, 2 boathouses, 2 garages, 2 extra outbuildings, fruit trees. The home is a roomy 4 to 6 bedroom, full basement and fully modern. A beautiful place to live or could be converted into a small resort. Price $38,500 with terms available.
JIM McCULLOUGH
Office 383-4142 Res. 743-2541
City Savings & Trust Co.

Under construction — 27 suite Apartment Bldg. "Strata-Titles Act" from $12,750 to $16,500. Financing available. Call
Jerry Benard 592-7772
City Savings and Trust Co.
Liv. Douglas 383-4141

265 HOUSES WANTED TO BUY

HAVE CLIENTS WANTING TO purchase
1—UPPER OAK BAY, 3-BEDROOM. Would appreciate a view. Price to $33,000.
2—SAANICH PENINSULA 3-bedroom, prefer large lot, good down payment.
3—URGENT ON OR NEAR SEA-front, what have you?
CALL JAMIE MACGREGOR, Block Bros. 477-1841.

YOUR PROPERTY IS REQUIRED
I have a client looking for property under $14,000 that can be renovated for resale. Cash or cash to mortgage. Contact FRED BEAVER-JONES 386-1361 or 383-3861.
Canada Permanent Trust

I WANT YOUR PROPERTY
If your property is priced under $17,000 on a good foundation, in liveable condition or can be renovated, I have an interested client with cash or cash to mortgage. KELLY DICKSON 386-1361 or 479-4691.
Canada Permanent Trust

I WILL BUY YOUR 2 OR 3 BEDROOM home immediately for cash if it's suitable for rental purposes. For fast action call my agent J. ROGERS at BLOCK BROS REALTY anytime. 386-3231.

CASH CLIENTS
will pay all cash or cash to mortgage for your 2 or 3-bedroom home with basement if possible. Call Victor Wong 385-2458 or 479-6509. Byron Price & Associates Ltd.

REQUIRED URGENTLY
2 bedroom cottage or bungalow with acreage or large lot. Has to have seclusion. Victoria area or as far as Duncan up to $30,000. Call quickly Freddy Starke 386-3231 — 384-9053.
Block Bros. Rlty.

CASH CLIENT
Requires your older home or duplex with or without bsmt., under $20,000. Prefer Fairfield or James Bay. Call IAN RUDIAK, 383-2275 BLOCK BROS REALTY LTD., 477-1841.

TRANSFERRED?
Or simply wanting a different place to live — if you'd like INSTANT CASH for your home, call ALF PORCHER, Mayfair Realty Ltd., 386-3955 or 384-5823.

GENUINE BUYER
2-bedroom, no basement home, near bus. $16-$20,000.
DON PATTERSON 385-2458
Byron Price & Associates Ltd.

Guaranteed! If your property is under $15,000 and can be fixed up for resale my client will buy it for cash to you. Any area.
BEN GREIG 386-3331—479-4253
BLOCK BROS. REALTY

LISTINGS WANTED IN Langford, Colwood, Metchosin area.
REX HUGHES AGENCIES LTD.
479-1729

MOTHER AND 4 TEENAGERS require house with realistic price. 477-5007.

SMALL HOUSE GORGE AREA, low down payment. Owners only. 386-9115.

268 LISTINGS WANTED

ARE YOU INTERESTED IN purchasing or listing a motel? Are you interested in purchasing or listing a business? Are you interested in purchasing or listing a commercial property?
BY ALL MEANS CALL IRA FREEDMAN OF MAYFAIR REALTY. 386-2955 or 592-0511.

WANTING TO SELL?
Then list your home with MARKETWIDE HOMESELLERS CENTRAL LISTING AGENCY!
Let your selling cost be earned by ANY realtor of ANY firm who GETS YOU A SALE: Call 385-7748 and investigate! (24 hrs.)

270 EXCHANGE REAL ESTATE

WATERFRONT MOTEL SOOKE VILLAGE

Over 3½ acres of beautiful waterfront property. Large family home for the owner plus five rental units showing good return. This fine property has excellent potential for additional waterfront chalets, plus trailer facilities and boat docks. Owner may consider trades on revenue property, land, etc. For further information call RON BLACK, 384-8001. Broadview Properties Ltd.

270 EXCHANGE REAL ESTATE

SxS DUPLEX

To SUIT a GARDENER with its almost ½ acre, APT. ZONE, lot in lawn and fruit trees, close to GORGE VALE golf course. Full basement each side, with drive-ins, owner's side has a 3rd bedroom finished and other side has two bedrooms. Good eating area. ON THE BUS. EARLY POSSESSION POSSIBLE and your present home can be traded. $32,900 with big mortgage available. ALF PORCHER, 386-2955, Mayfair Realty Ltd.

TRADE YOUR EQUITY

In home or ???? for equity in 6-suite older block. In good condition — prime location. No vacancies here. Call Lou Bloomfield, 386-2955 or 592-6418 for full details. Mayfair Realty Ltd.

TRADE PROPERTY

Will trade 3-bedroom, full basement older home in Oak Bay for smaller home in any area in Greater Victoria. Please call GEORGE WALL, Mayfair Realty Ltd., 386-2955 or 478-3461.

3-BEDROOM, NO BASEMENT bungalow on ½ acre lot. Newly decorated with wall-to-wall carpeting, etc. Will trace for waterfront property or acreage or sell. $15,900. 382-6434 or 385-2298 evenings.

271 LOTS FOR SALE

COLWOOD LOTS

70' front on Merle	$6,700
70' front on Carson	$7,000
75' front on Dundonald	$7,500
200' front on Alandale	$8,300

GLEN LAKE AREA

1.5 acres on Hazelwood	$7,500
2 acres on Sooke Rd.	$7,500

METCHOSIN DISTRICT

1 acre on Latoria Rd.	$5,500
2 acres on Dallmore Rd.	$5,500
2 acres on Latoria Rd.	$6,700
2 acres on Klahanie Dr.	$9,700

LANGFORD

1 acre plus handyman special. Could be subdivided.	$14,900

Rex W. Hughes. 478-5211. Rex Hughes Agencies, 478-1729.

ARDMORE 1.35 ACRE BUILDING LOT $15,900 — TERMS

This beautiful lot, with panoramic view of the Inlet, is located in a private subdivision, Glynwood Park Country Estates. Across from waterfront with close easy access to the lovely beach. For the discerning purchaser. Call ROBERT YOUNG, 383-4124 anytime.

McAdams Investments Ltd.

GORDON HEAD
Beautiful treed seaview lot. 130 ft. wide. Quality location. Asking $13,000. Call Terry Fortune "THE LOT MAN" REALCARE ESTATES LTD., 1005 COOK ST. TEL. 386-7733.

VIEW ROYAL LOT
PRICE $4,500
80 feet by 110 feet, presently used as garden, no rock, some view, will require some fill for percolation. Phone J. B. Law, 384-8126, Pemberton, Holmes, Ltd.

½ ACRE LOT, SEA VIEW, CITY water, Metchosin area. 479-3075.

271 LOTS FOR SALE

15 LOTS CENTRAL SAANICH

WE WILL HELP YOU TO:
1. Select your lot in our treed serviced subdivision.
2. Build your home on your lot.
3. Help you plan a home property.
4. Complete lot purchase when home is completed.
5. Arrange all mortgaging.
6. Help you to select a builder.
7. Arrange a trade on your present home or give a guaranteed sale price.

Our building department is a free service by bonded experienced salesmen.
GEORGE BOWES 385-5055.
WILLIAM ROGERS 652-1891.
J. A. Henderson Realty Ltd.
1010 Blanshard St. 385-8741.

SEAVIEW LOTS

A lovely building lot on Wickheim Drive, Esquimalt Lagoon area. Panoramic view of Victoria and the Straits. Asking price $11,000.00.
ALSO
Cordova Bay on Lochside Drive high side, average size 73'x174'. Good sea view. Asking price $8,500.
ALSO
Savory Island, vacation hideaway. 30'x300' only $1,700.00 with only $949.80 down payment and assume an agreement for sale at $15.00 per month.

For further particulars please call Ted Partridge, 384-8126 or Res. 592-3451.
Pemberton, Holmes, Ltd.
1002 Government St.

TWO GOOD LOTS
FAIRFIELD AND ELK LAKE
No. 1 Lovely treed lot in Elk Lake area over ½ acre — slight slope with ideal building site. $12,000.
No. 2 Duplex zoned lot — Build a duplex with finished downstairs in-law suite and have a terrific revenue in most favorable Cook-Richardson location. Asking $15,000. See it, make an offer:
JOHN BISHOP, 656-2308

273 PROPERTY FOR SALE

GARDEN APARTMENT ZONED property $1.38 per sq. ft. Available in the dimensions you require. B. Price, Byron Price & Associates Ltd. 383-5428.

BROOKLEIGH RD., ELK LAKE. 7½ acres of treed desirable property on city water. Priced $17,900. Phone owner at 652-2608.

274 PROPERTY WANTED

WANTED

Reasonably priced lots, acreage, or apartment property. Kasapi Construction Co. Ltd., 386-6191.

Vickery and Sorg Ltd.
LOTS OR ACREAGE IN ANY AREA
592-6139 592-6539

BUILDING LOT. REALISTICALLY priced. 7-mile circle. 385-2285.

280 ACREAGE FOR SALE AND WANTED

SHAWNIGAN LAKE

Approx. 3.5 acres, paved road frontage, registered lake access. Full price $5,000 with terms.

COBBLE HILL

Approx. 4 acres cleared and partly fenced. At present in hay crop. Close to stores, post office and schools. Price $5,500 with excellent terms.

JIM McCULLOUGH
Res. 743-2541 Office 383-4142
CITY SAVINGS AND TRUST CO.

NORTH SAANICH ACREAGE
5 ACRES DEEP COVE. Wooded wonderland, share seclusion with deer, quail and coons. $7,950

1.5 AC. SIDNEY with 695 ft. highway frontage. Good garden soil, sewers, water. $12,300

5 AC. ARDMORE AREA. 5 treed, 3 in pasture. Ideal for horses, gentleman's estate. Some seaview. Terms, building mortgage available. $19,900

656-4900 K. DROST 656-2427
SAANICH PENINSULA PROPERTIES LTD., SIDNEY

SAANICH PENINSULA

(A) ATTENTION: LIVESTOCK RANCHERS: Approx. 27 acres of rolling pasture land with shade trees, overflowing well and small creek. Perfect layout for raising stock. Asking Price $2,500 acre—good terms.

(B) CENTRAL SAANICH. Approx. 12 acres of beautifully treed land with pond and creek. Easily cleared to own liking. Price $32,500—terms.

A. Vickers 385-3485 K. Vickers 652-2266 386-7476
P. R. Brown & Sons Ltd.

CHERRY POINT

7 acres of treed level ground. Good soil makes this ideal for a future small farm or hobby farm. Price $14,000

COBBLE HILL

43 acres of good ground with some second growth. Ideal holding property. Price $17,500.
Call Walt Hearn, 743-5525 evenings, 743-2479. (No Sunday calls, please).

MALAHAT REALTY LTD.
RR No. 1 Cobble Hill, B.C.

NORTH SAANICH

30 acres of treed and meadow land. Close to water mains. Exceptionally good road frontage. $68,000 with terms. Call Bob Hague, 386-7761, 24 hrs.

KINGCOME INLET

385 acres of secluded paradise on the water. Tremendous hunting and fishing. Was a homestead. Asking $55,000. Call Bob Hague, 386-7761, 24 hrs.

D. F. Hanley Agencies Ltd.
3250 Douglas Street
Victoria, B.C.

CENTRAL SAANICH
$1750 PER ACRE

14.5 ACRES OF PARK-LIKE LAND SOME WITH EXCELLENT SEA VIEW. 1/3 CASH WITH BALANCE AT 7 PER CENT. COL. DON FRASER, 386-5501. BROADVIEW PROPERTIES LTD.

EAST SOOKE RD.
28.2 ACRES

This lovely sloping acreage has a view of the Sooke basin and 712' of road frontage. Make an offer on price and terms.
IAN A. BOORMAN at 386-7321 anytime.
BOORMAN INVESTMENT CO. LTD.
1111 Government Street

100 ACRES ON THE EDGE OF [illegible] acre circle, off Kangaroo Road. Accessible by road, power nearby, many ext. uses possible, low taxes. Possible to purchase with $1,000 down, remainder carried by vendor at 10 per cent at 1st mortgage. Terms to be negotiated on cash price of $63,000. Call E. W. Wade, Fetzer Block Bros. Realty Ltd., 477-1841.

METCHOSIN
Choice 2-acre lots
Stream frontage
Suitable for VLA
J. Rogers Investments Ltd.
384-2069

OBSERVATORY
ELK RD. ACREAGE

Lovely level cleared 6.23 acres. CAN BE SPLIT INTO 2 LOTS. Acreage perc. tested. 2 drilled wells, excellent water. Quiet secluded setting with excellent house sites. $[illegible] Call Cec Pearce, Brown Bros. Agencies, 385-8771, anytime.

YOUNG TEACHER AND WIFE seek inexpensive REMOTE acreage on Vancouver Island, surrounding areas or Southern B.C. Will pay cash or trade 1969 Volkswagen Campmobile. Fully equipped. Call 385-4865 or write 2080 Oak Bay Ave., Victoria.

CENTRAL SAANICH

10 Acres of partially cleared sloping fertile land. Lovely building site. $2,500 down, $250 per month at full price of $27,500. STAN JAMES, Mayfair Realty Ltd., 386-2835 or 592-3740.

ACREAGE, SMALL OR LARGE, SUBDIVIDABLE LAND WANTED FOR CLIENTS AND OURSELVES. SUNSET REALTY AND DEVELOPMENTS LTD., 915 CORMORANT STREET. PH. 385-4607.

24 ACRES WITH 3-BEDROOM home, ¾ basement, new furnace and hot water tank. Lake district. Near elementary school and bus. Owner, 479-3469 anytime.

ACREAGE FOR SALE!
Large or small, with or without home. Building lots, etc. Call GEORGE CHAN, the specialist in Land, 386-2835, Mayfair Realty Ltd.

2½ ACRES, METCHOSIN, LOVELY treed property. Car, truck, camper as part payment. Asking $8,900. 385-8535.

HAVE 1964 BEDFORD VAN AND some cash as down payment on acreage. 384-1013.

285 UP-ISLAND PROPERTIES

COMMERCIAL PROPERTIES

250 feet of prime highway frontage on a 30 by 70 cement block building. 1½ acres of land. Just a few minutes south of Duncan. This fine property lends itself to any type of business or industry. Sewer area. Offices, stock room, mezzanine floor, automatic oil furnace. A farm equipment agency is available to right party if wanted. Total price of $85,500 is reasonable. Call Joe Haddock at the office, 746-6177 or weekends 246-3940.

AND ANOTHER

Also highway frontage, cement block building over 1900 sq. ft. divided into two rentals, two houses on property — good investment property or excellent location for your business. Price is $45,000. Call Joe Haddock at 746-6177. Residence 246-3940.

Nanaimo Realty (Duncan) Ltd.
471 Trans Canada Highway
Phone 746-6177, Duncan, B.C.

COWICHAN BAY
VANCOUVER ISLAND

At one of the most popular fishing spots on the continent we have a 1250 sq. ft. 3-bedroom home, 5 years old. Large workshop, 70' of an acre, 40 foot sundeck, 1½ bathrooms, Auto. oil heat. Heavy wiring. Full price $28,900. Call IAN BROWN, at 746-5177 or 746-4961 Res.

H. W. DICKIE LTD.
Duncan, B.C. — 746-5177
"We Sell The Island"

UP-ISLAND PROPERTIES

TWO SEAFRONT PROPERTIES IN IDEAL LOCATION RETIREMENT OR INVESTMENT

35-ACRE SUBDIVISION
MANY WATERFRONT LOTS
66' Roads in — all 54 lots surveyed and pegged — water and power available — it may soon be too late to buy this beautiful site at a bargain price of $165,000. As soon as prospectus is out owners can realize over $350,000 from sale of lots. Hurry for this one!

BEAUTIFUL HOME (V.L.A.) WITH SANDY BEACHFRONT

Retire here or establish your family in this ideal residence, secluded, with large landscaped lot has spacious living and dining rooms with uninterrupted view. Big attractive kitchen, 3 large bedrooms and two bathrooms. Real buy at $36,900.

EVELYN PERSICKE
JOHN BISHOP
479-1667 (24 HRS.)
ROYAL OAK PROPERTIES LTD.
VICTORIA, B.C.

YELLOW POINT

Desirable waterfront lots in a sheltered location. Over half an acre, wide sea frontages, domestic water connections available. Take Yellow Point cut-off just south of Cassidy Drive-In Theatre. Go one mile to Code Rd., turn right and proceed five miles to Shellwood Properties, two miles past Manana. Reasonable terms at 8 per cent.

$14,500 EACH
ERIC GRAHAM
386-7521 ANYTIME
BOORMAN INVESTMENT CO. LTD.
1111 Government Street

OPPORTUNITY

Your chance to be independent. Modern building containing living quarters. Full basement, approx. 600 sq. ft. of office space, facing main entrance to town. 2 lots on the famous Cowichan River. Good swimming and fishing. Owners are presently operating a florist sales and catalogue agency. Would make good man and wife team. Full asking price $19,500. Call JIM HUNT, 748-3738.

Canada Permanent Trust Co.
386-1361

FANNY BAY

114 acres of beautiful property with half a mile of waterfront. Partly subdivided and partly natural. This location shows tremendous possibilities, as there is a lot more than meets the eye. Asking $195,000 with excellent terms. For more details and information, call R. FROST, 386-2935, Mayfair Realty Ltd.

15 ACRES

Parksville-Alberni Highway. Approximately 1300 ft. of frontage on two roads. Mostly wooded, excellent commercial potential. Good holding, must sell. Asking $12,500. Terms available. 477-3715 owner.

PRIVATE SALE: DOUBLE BUILDING lot (155' long) in Tofino, B.C. (Long Beach). Phone Mr. Jacobs at 385-3622.

5½ ACRES, PARKSVILLE RESORT area, close to beach access. Partly cleared with furnished cabin. $8,900. 384-2936, 384-3532.

290 FARMS FOR SALE AND WANTED

CAYCUSE

For sale — Great opportunity for development. 165 acres in beautifully treed park-like grounds. A river flows through part of the property. Good road frontage. Several house trailers are already installed. A two bedroom modern home and two gas pumps in operation. A real bargain at $42,500. Owner retiring. Contact Bob Bruce, Nanaimo Realty (Duncan) Ltd., 471 Trans Canada Highway, Duncan, B.C. Office 746-6177. Residence 746-1847.

BEAUTIFUL 70 ACRES

If you have been dreaming of rolling pasture land, tall evergreens, all year stream, cattle grazing in the fields, and a beautiful view, then this is it. PLUS over 1300 feet of hardtop road frontage. A nearly new barn, two nice cottages, newly fenced and cross fenced, about 40 acres are cleared. There are 12 head of stock, plus calves being born soon. Some machinery and equipment. Only ½ an hour's drive to Victoria, Mill Bay, Shawnigan Road. Ideal for private ranch or development into magnificent trailer court. Call Nat Staples at Nanaimo Realty (Duncan) Ltd., 746-6177, Residence 746-6476.

Nanaimo Realty (Duncan) Ltd.
471 Trans Canada Highway
Phone 746-6177, Duncan, B.C.

POTENTIAL UNLIMITED VIEW OF ELK LAKE AND THE OLYMPICS

DRIVE BY 650 BRECKNLEIGH View the outstanding property located near Elk Lake — one acre is on the lakeside. The large farm house lends itself to any type of renovation. The home is well built, all rooms are large and bright. There are four bedrooms, recreation room and finished utility in the basement. Excellent large out buildings. Here placed in a scenic setting close to swimming, boating and water skiing and yet only minutes away from the city centre. The entire property lends itself to great future development. The arable land has a gradual slope and has a six thousand dollar irrigation system fed by a private lake. This property would be excellent as a location for a riding stable etc. Priced at $14[illegible],000 with excellent financing. Please call:

BETTY SHEA — 592-8213
Rithet Agencies Ltd.

WANT A FARM?

22-Acres of rolling pasture land just as pretty as a picture plus 2-Bdrm. house with the nicest dining and living room with stone fireplace. Only 20 minutes from town. Asking $[illegible]

OR

[illegible]-Acres of away from everything suitable for horses or whatever. Very good 4-stall aluminum barn and solid 6-Bdrm. house with full basement, only 20 minutes drive from town. Asking $45,[illegible]

OR

[illegible] acres at the foot of Mt. Prevost in Duncan. All fenced and cleared with a comfortable 4-Bdrm. home, barn, garage, fruit trees, on municipal water and priced at $3[illegible],000, with terms. And notice too that we will look at any reasonable offer, this property must be sold. Call LILLIAN HENDY, Island Pacific Realty 385-4231.

106 ACRE MIXED FARM

Chemainus — on paved road and municipal water. 3-bedroom centralized home.

Mountain view ranch, 15 acres with large modern 3-bdrm. home and 28x40 barn on hill overlooking highway and valley — excellent for church group holidays or chicken and duck farm. $35,000. Salt Spring Island.

Prince George area — 160 acre hunting and fishing paradise, 2-room cabin, ½-mile river frontage, deep water, big Sturgeon fishing.

Art de Witt, Block Bros. Realty Ltd. 386-2231 or 385-0086.

HORSEMEN, ATTENTION

5 Ac. Farm Central Saanich. $37,500. Cleared, well drained land, on water line and proposed sewer area, very secluded and suitable for horses or other livestock. 6-yr-old cathedral entrance VLA limit house with 4-BR, 2 4-pce. baths, fully modern 2-car port. Good outbuildings on concrete, fruit trees, fenced. For details call:
384-4962 D. L. Macdonell 386-5355
B.C. Land

SAANICH PENINSULA FARM

9 acres of view property, mostly planted in first quality loganberries. Nearly new, 3-bedroom, full basement home in beautiful secluded setting. Full price $75,900. Substantial reduction if sold without fruit crop. Good terms. Call Jim McKevitt, 652-3078 or Brentwood Properties Ltd., 652-1141.

SAANICH PENINSULA

43 acres of open land. Operated as a dairy farm. Will sell as going concern, or land and buildings only, at $2,000 per acre. Good terms. Call FRED BERGMAN, Mayfair Realty Ltd., 386-2835 or 386-0791.

250-ACRE FARM. LEASEABLE lake frontage. Francoise Lake. Highest offer. 385-5658 mornings.

You'll find A Bumper Crop of good things to buy in today's Classifed Ads.

293 GULF ISLANDS PROPERTIES

PENDER ISLAND

—25 acres with 375' water front, gravel beach, 3 acres cleared. 2 bedroom home. Guest cabin. Fruit trees. $46,000; 7 per cent Mtg.
—1.6 acres with water view, 327' on good road; taxes $29.00; only $7500 with $1500 down, balance 7 per cent interest.
—600' Waterfront, excellent gravel beach, 8.5 acres with water view, 550' on paved road, power, phone. This property is open to offers as it must be sold.
—6 bedroom home with unobstructed view of Bedwell Harbor. Oil heat, modern kitchen, living room, sunroom, workshop, situated on 1.97 acres of view property. 2 good wells. Fruit trees and garden, $24,500.
—.39 acre lot with ocean view, 25' Vagabond trailer with stove, fridge, water heater and 3-piece colored bath $6,500.
—Half acre treed lot with 90' waterfront. Home site prepared, piped water. Situated in a small bay, $11,000. Good terms.
—Large sunny lakefront lot, good road, power, piped water, $5,900, low down payment.
—Waterfront lot with view of Swanson Channel, piped water, $4,900 with $1,500 down.
—.33-acre view lot, overlooking Swanson Channel, $4,300.

FRED McLAUGHLIN
383-7115 Ettema Realty Ltd. 386-0305
1802 Cook St., Victoria, B.C.

SALT SPRING ISLAND

Waterfront gem. Modern post and beam cedar home on a well-treed secluded lot with a magnificent south west sunny view. Try your terms or trade. Now is the time to select that retirement lot — There is a good choice of view lots available priced from $6,500 with low down payments. All lots have hydro, phone and water.
Acreage — Choice selections from one acre up with as little as $500 down.
Wayne Pearce — Area Representative
P. O. Box 33 Ganges — 537-2335
BLOCK BROS REALTY LTD.
1600 Blanshard

GALIANO ISLAND ACREAGE

160 acres of treed hillside and meadow, located off McLure Rd., glorious seaviews. Two larger old type homes surrounded by fruit trees and meadow. Large barn and outbuildings. 120 acres of wooded section has valuable timber potential. A very versatile piece of property which may have many uses. Full price $95,950. Down payment $25,000. Balance A/S at 9½ per cent at $450 per month. 10-year term. Call FRED BEAVER-JONES 392-5981 or KELLY DICKSON 479-4981 or 386-1361 anytime.

Canada Permanent Trust

SOUTH PENDER ISLAND WATERFRONT — $5,800
APPROX. 1.02 ACRES

Tremendous Views — Southern Exposure. 147 feet on both water and road frontage. Walking distance South from Bedwell Harbour. Reduced for quick sale to $5,900 — with terms.

Contact L. W. Murray or C. Pearce, 385-5771 (anytime). Brown Bros. Agencies Ltd., 1125 Blanshard St.

SALT SPRING ISLAND WATERFRONT

Brand new comfortable home. Large raised hearth fireplace. Wall to wall carpets. Magnificent view Vesuvius area. Also included is a compact two-bedroom guest cottage completely furnished. Ideal for visiting relatives or guests. All for $42,500 on terms. For further information call TED SMYTH 386-1301 or 477-5672.

Canada Permanent Trust

"SEA THE WORLD!"

From the high, treed seclusion of your own (approx. ½ acre, or five where the "building is easy") on the level, only $2,475! enchanting Gabriola!

BEV McARTHUR
Broadview Properties Ltd., 384-9001 anytime

MAYNE ISLAND LOT

[illegible] ft. of waterfront x 226' Treed. On west side of Campbell Bay. Ideal weekend retreat location. Power and water available at property line. Price $7,000.

G. McWILLIAM, 652-2467
G. LANGSTON, 386-5596
Island Pacific Realty, 386-6[illegible]

SALT SPRING ISLAND.

Delightful ½ acre waterfront lot on Roland Road overlooking Fulford Harbour at Isabella Point. Only $6,000 down with balance to owner. $12,500

656-1154 MR. ELWELL 477-3598
Gordon Hulme Ltd.

3 ACRES WITH OVER 300 FT. OF waterfront on N. Pender Island. Cozy 1-bdrm home with stone F.P. and lovely views. Sun and section of [illegible] L. PLANT 656-3969. BLOCK BROS. REALTY LTD. 477-1841.

1-ACRE WITH SEA GLIMPSES ON Thetis Island. Delightful 2-bdrm home. LR with stone F.P., lovely kitchen. Retire to this little haven. Only $16,500 with low down payment. L. PLANT 656-3969. BLOCK BROS. 477-1841.

1.47 ACRES WITH GLIMPSE OF ocean. 160 ft. on good road, hydro and phone. Salt Spring. $5500 cash, terms. Leverton Realty, 385-9212 anytime.

FOR SALE ON BEAUTIFUL Gabriola Island, 4 adjoining lots. Corner lot suitable for store in growing area, close to sea. $5,500. 592-4083, 592-3329.

CURE SICK BUDGETS!

Sell no longer needed items for Cash in Classified!

Phone 386-2121
8 a.m. - 8 p.m.

NOTICE TO CREDITORS AND OTHERS
HENRY GEORGE BEHNSEN, Deceased

NOTICE is hereby given that creditors and others having claims against the estate of HENRY GEORGE BEHNSEN, deceased, late of Shawnigan Lake, Vancouver Island, British Columbia are hereby required to send them to Patrick J. Sinnott, Solicitor for the Executor, at Suite No. 201, Broughton Building, 1012 Douglas Street, Victoria, British Columbia, before the 2nd day of July, A.D. 1970, after which date the Executor will distribute the said estate among the parties entitled thereto having regard only to the claims of which he then has notice.

Dated at Victoria, B.C., this 27th day of May, A.D. 1970.

CHRISTOPHER BEHNSEN,
Executor.
Patrick J. Sinnott,
Solicitor.

Corporation of the District of Saanich
TENDER FOR
SEWER CONTRACT No. 3

Sealed tenders, clearly identified as to number, will be received by the Purchasing Agent, Saanich Municipal Hall, 770 Vernon Avenue, Victoria, British Columbia, up to 3:00 p.m. Wednesday, June 24, 1970, for the following:

Tender 9/70—Installation of approximately 33,000 lin. ft. of 4", 6" and 8" asbestos-cement or vitrified clay pipe.

Tender forms and specifications may be obtained from the undersigned.

Lowest or any tender not necessarily accepted.

MRS. E. BOWERING,
Purchasing Agent.

NOTICE TO CREDITORS

In the matter of the estate of JAMES ANDREW WINFRED ROWE, late of Dominion Hotel, in the city of Victoria, in the province of British Columbia, deceased.

CREDITORS and others having claims against the above Estate are required to send full particulars of such claims to Canada Permanent Trust Company, P.O. Box 1232, Victoria, B.C., on or before the 10th day of July, 1970, after which date the estate's assets will be distributed, having regard only to claims of which the executors shall have received notice.

DATED at Victoria, British Columbia, this 20th day of May, 1970.

CANADA PERMANENT TRUST CO.
P.O. Box 1232, Victoria, B.C.
Executors.

By their Solicitors:
CAMERON & CAMERON
321 Royal Trust Bldg.
Victoria, B.C.

CANADA PERMANENT TRUST COMPANY
P.O. Box 1232, Victoria, B.C.
Executors.

A First for Jaycees

Penitentiary Group Attends B.C. Talks

NANAIMO — For the first time, a member of the Bridgeview Jaycees attended a provincial convention.

It wouldn't be such a big thing, except that Bridgeview Jaycees are inmates of B.C. penitentiary.

Peter — prison officials have asked that his last name not be used — arrived in Nanaimo Saturday morning to take part in elections and resolutions at the B.C. and Yukon Jaycees' convention.

* * *

He was escorted by liaison officer Richard Fugsley.

Bridgeview Jaycees received their charter from the New Westminster unit in 1965. They remain an adjunct to that club because of their inability to raise funds to operate as an independent unit.

The 30 members meet once every two weeks and have recently undertaken a program of speaking to school groups.

Peter, who is serving a five-year senetence for armed robberty, said the theme of the talks is "look at me and don't do the same thing."

The Bridgeview unit presented a resolution at the convention that Jaycees make representation to the American Newspaper Guild and governing bodies of other media to prevent the racial origin of people appearing in court being published. The resolution was passed.

* * *

The chamber said: "Identification by racal origin of only those who are of Indian extraction, or in some cases Negro, leads to racial discrimination and does not present a true picture to the community of those identified, their people or their society."

Its resolution urging closer contact with Indian people was turned down as that is already Jaycee policy.

Nanaimo Jaycees were successful with their resolution asking for a 24-hour surface transportation link with the mainland and a fare reduction, making the cost of travel equivalent to that required to drive a car the same distance.

An amendment requesting a federal subsidy in this area was turned down.

Vancouver Jaycees successfully introduced a resolution from the floor, objecting to part of the white paper on taxation.

The resolution protested the suggestion that non-profit organizations should be subject to corporation tax on their investment income.

Jaycees felt that would discriminate against investment dependent or financially prudent non-profit organizations.

* * *

The Abbotsford unit urged the provincial government to provide rest areas and camping and trailer facilities along freeways from Vancouver to Hope and Blaine to Abbotsford.

The resolution was accepted.

Indians Continue Festival

Fire Destroys Big House

NANAIMO—The big house of the Kulleet Bay Indian band was levelled by a fire in the early Saturday.

North Oyster deputy fire chief Bob Scofield said by the time firemen arrived, the building was "just one mass of flames."

* * *

In spite of the loss, the band went ahead with a scheduled two-day water sports festival to raise money for a new long house that has been planned for some time.

The old big house, built in 1944, was used by many Island bands, as few of the structures are still standing.

* * *

The houses serve as community centre, church and city hall. In the old days they were meeting places for potlaches and ceremonial dances. The Kulleet Bay band has land cleared for its new big house but needs funds for construction.

Canoe races and a salmon barbecue continue today.

THIRD PARTY NOTICE

IN THE SUPREME COURT OF NEW BRUNSWICK
QUEEN'S BENCH DIVISION

BETWEEN

RUBY RUCH and DONALD S. JONES,
PLAINTIFFS,
— and —
ATLAS ASSURANCE COMPANY LIMITED and KEEFE INSURANCE AGENCY LIMITED,
DEFENDANTS,
— and —
JOHN P. HODGINS,
THIRD PARTY

ISSUED PURSUANT TO THE ORDER OF CHIEF JUSTICE CORMIER Q.B.D., DATED THE 2d day of NOVEMBER, A.D. 1969.

TO: JOHN P. HODGINS

TAKE NOTICE that this action has been brought by the plaintiffs against the defendant, Keefe Insurance Agency Limited and against the co-defendant Atlas Assurance Company Limited, in it the plaintiff claims against the defendants, inter alia, indemnity under the provisions of an alleged policy of insurance being policy No. 17C 90445 in the name of Atlas Assurance Company Limited and purportedly issued by the defendant Keefe Insurance Agency Limited as agent for said Atlas Assurance Company Limited and which said policy was purportedly counter-signed by yourself on behalf of said Keefe Insurance Agency Limited. In the alternative the plaintiffs also claim to recover against the said defendant Keefe Insurance Agency Limited upon a breach of an implied warranty of authority to issue and deliver the said policy of insurance. The claims of the plaintiffs more fully appear in their Statement of Claim a copy whereof is delivered herewith together with copies of all other pleadings in the action which have been delivered to date.

TAKE FURTHER NOTICE that in this action the co-defendant Atlas Assurance Company Limited claims against the defendant Keefe Insurance Agency Limited indemnity of all damages and costs it may be ordered to pay to the plaintiffs and for costs of the defence upon the grounds, inter alia, that the issue of the policy referred to in the plaintiffs Statement of Claim resulted from the collusion, connivance and/or fraud of an employee of the defendant, and further that the said defendant was negligent in not notifying the said co-defendant that the said policy had been issued until some time after the 6th July, 1965, and after the accident referred to in the plaintiffs' Statement of Claim had occurred. The claims of the co-defendant more fully appear in its Statement of Claim against the defendant Keefe Insurance Agency Limited a copy whereof is delivered herewith.

The defendant Keefe Insurance Agency Limited claims against you contribution or indemnity in respect of any judgment, interest or costs which the plaintiffs may recover against it, and it further claims against you in respect of any judgment, interest or costs which the co-defendant Atlas Assurance Company Limited may recover against it, on the grounds that if there was any negligence or misrepresentation or collusion or connivance or fraud in respect of the alleged issuance of the aforesaid policy of insurance the same were committed by you personally and without the authority, knowledge or consent of the said defendant.

The Defendant Keefe Insurance Agency Limited further claims that any question or issue respecting the matter of misrepresentation or collusion or connivance or fraud relating to or connected with the issuance of the alleged policy of insurance as set out in the statements of claim of the Plaintiff and of the co-defendant herein should be determined not only as between the plaintiff and the defendants and yourself, or between any or all of them.

And take notice that if you wish to dispute the plaintiff's claims against the defendants or the co-defendant's claims against the defendant Keefe Insurance Agency Limited or the said defendant's claims against you, or if you wish to be heard on the said question or issue respecting the matter of misrepresentation or collusion or connivance or fraud relating to or connected with the issuance of the alleged policy of insurance, you must cause an appearance to be entered for you within twenty (20) days after the service of this notice on you.

In default of your entering such appearance you will be deemed to admit the plaintiffs claims against the defendants and the co-defendant's claims against the defendant Keefe Insurance Agency Limited and the said defendant's claims against you and your liability to indemnify the defendant, and you will further be deemed to admit the validity of and will be bound by any decision or judgment arrived at or given in this action on the aforesaid question or issue respecting the matter of misrepresentation or collusion or connivance or fraud relating to or connected with the issuance of the alleged policy of insurance and to admit any consequent liability of yourself and you will be bound by any judgment that may be given and such judgment may be enforced against you pursuant to the Rules of the Supreme Court of New Brunswick.

DATED the 6th day of NOVEMBER, A.D. 1969.

(sgd.) Horace B. Trites
of MURPHY, MURPHY & MOLLINS,
Solicitors for the Defendant,
Keefe Insurance Agency Limited.

Appearance to be entered at the office of the Registrar of the Supreme Court, Fredericton, New Brunswick, Canada.

U.S. Visitors

Galiano Island Draws Galiano Couple

Photostory
By MARY BACKLUND

GALIANO ISLAND — Dionisio Alcala Galiano came to the Gulf Islands with the Spanish explorers in 1792. He liked one island so much that he named it Galiano.

•

Recently August Galiano, with his wife Beth, of Houston, Texas, came to Galiano 178 years later, the first visitors with that name to visit the island in that period.

During a recent newspapermen's convention in Vancouver, E. V. Woody Fisher, marketing manager for the Saskatoon Western Producer, met the couple and insisted that they visit the island.

Fisher is not a stranger to Galiano as he lived there for several years. He also lived on Salt Spring where he owned a small newspaper.

* * *

Mr. and Mrs. Galiano spent a short time on the island as they were planning to visit Salt Spring for a few days.

Their first comment after arriving at Sturdies Bay was that they were on their "very own island and, look, our name is everywhere."

Galiano is a descendent of the Chocktaw Indians of Missouri. Mrs. Galiano, who is from Kentucky, said the island reminded her of home.

The couple had lunch at Galiano Lodge.

Galiano is promotion manager for the Houston Chronicle, and said his is the only family named Galiano in Houston.

Newcastle Tops West Germans

TORONTO (CP) — England's Newcastle United powered its way to a 4-0 victory over Eintracht Frankfurt of West Germany Saturday night in an exhibition soccer game.

Allan Foggan opened the scoring for Newcastle after 28 minutes and the winners added two more goals before the end of the half. Bryan Robson made it 2-0 and David Craig booted in his team's third goal two minutes later. Robson scored his second goal one minute after the start of the second half.

Top Negroes Enter Open

MONTREAL (CP) — Two of the world's top Negro golfers, Pete Brown and Charlie Sifford, are the latest big-name entries in the Canadian Open scheduled for June 29—July 5 at London, Ont., the Royal Canadian Golf Association announced Friday.

Brown won the San Diego Open last February in dramatic fashion after being seven strokes behind heading into the final 18 holes. Sifford was a strong contender in the Canadian Open the last two years.

Other top names in the Open include defending champion Tommy Aaron, Australia's Bruce Crampton, Sam Snead,

Bev Boys and Sully Win Diving Titles

WINNIPEG (CP) — Ken Sully and Beverley Boys won the men's and women's three-metre springboard events Saturday at the British Commonwealth Games Canadian diving trials.

Sully, a student at Simon Fraser University, overcame a narrow lead held by Ron Friesen in the preliminaries to all but guarantee himself a berth on the Commonwealth Games team.

A maximum of 12 divers will be selected to compete in the games in Edinburgh, Scotland, July 15 to 25.

Sully finished with 491.22 points after the 11 dives. Friesen, a University of Saskatchewan student, compiled 480.47 points. Roger Kennedy of Winnipeg finished third with 399.30 points.

Miss Boys, of Pickering, Ont., easily won the women's event with 412.59 points. Edmonton's Elizabeth Carruthers took second spot with 383.46 points. Nancy Robertson of Oshawa, who battled with Miss Carruthers for second spot all day, finished third with 376.02 points.

The tower events will be held today with the team to be named after completion of the event.

Hunter Wins Scholarship

Jim Hunter, 18, of Mt. Douglas Rams has been awarded a $150 scholarship by the B.C. High School Boys' Basketball Association.

Hunter, who lives at 3960 Epsom Drive, was named the tournament's most-valuable-player in March when he led Mt. Douglas to its first Vancouver Island championship.

NOTICE TO CREDITORS

FRANCES PEGG RICHARDSON, formerly of Suite 405, 1178 Beach Drive, Victoria, British Columbia, deceased, who died at Victoria aforesaid on May 8, 1970.

Creditors and others having claims against the estate of the said deceased, are required to send them to the undersigned attorney before July 1, 1970, after which date the said estate will be distributed among the parties entitled thereto, having regard only to claims of which he then has notice.

Dated May 20, 1970.

R. W. CHARD,
Attorney for the next-of-kin.
Post Office Box 1022,
Victoria, B.C.

SHERIFF'S SALE

Under and by virtue of a Writ of Fieri Facias issued out of the Supreme Court of British Columbia, Duncan Registry, and to me directed against the goods and chattels of Henry Peterson, I have seized and will sell by Public Auction at my office in the Victoria Law Courts, 850 Burdett Avenue, Victoria, B.C., on Friday, the 5th day of June, 1970, at the hour of 11:00 o'clock in the forenoon, the following:

One 14-foot Fiberglass Glasscraft boat, with paddles, together with a 1963 40-h.p. Johnson motor with two tanks and an Aljohn trailer.

Terms of Sale: Cash, plus 5% sales tax.

For further particulars apply to the office of the undersigned.

E. WILKINSON,
Sheriff, County of Victoria
Sheriff's Office,
Victoria Law Courts,
Victoria, B.C.
May 27th, 1970.

School District No. 63 (Saanich)
NOTICE TO CONTRACTORS

Offers are invited for the Old Deep Cove Elementary School located at 10975 West Saanich Road, North Saanich.

The successful bidder will be required to demolish the structure and remove all materials including foundation concrete and floor slab and leave the site clear.

Salvageable material consists of wood, masonry and metal duct components.

To view the premises contact the Principal, Mr. D. Christian, between the hours of 9 a.m. and 3 p.m. at the school.

For further information contact the Buildings and Grounds Department at 652-5121 between 8 a.m. and 4:30 p.m.

Work may begin any time after June 30th and must be completed before August 30th, 1970.

Offers will be received by Mr. A. G. Blair, P.O. Box 100, Sidney, not later than 3 p.m. Monday, June 15th, 1970, and opened at the Board meeting on June 22nd, 1970.

PRELIMINARY NOTICE

HUGE AUCTION SALE

TWO-DAY SESSION
Next Sat. & Sun., 1 p.m.
UNCLE DUDLEY'S TRADING POST
SIDNEY, B.C.
Over 700 Lots—
See ads in Thurs. and Friday papers for more particulars.

LUNDS
926 FORT STREET
AUCTION
TUES. - 7:30 P.M.
CONSIGNED
FURNISHINGS

and interesting pieces being sold to close an old Victoria estate.
TWO PIANOS
Including a fine
GERHARD HEINTZMAN
RUGS - DRAPERIES
A.M. & F.M. Sterio Combination
TV Sets
China Cabinets
Attractive
VICTORIAN MAHOGANY CHAIRS and SIDEBOARD
Mirrors - China - Glass
Cut Glass Ornaments
Carnival Glass
Repro. oak Welsh dressers, sectional bookcase occasional chairs, paintings, small appliances.
Dinette and Bedroom SUITES
Mahogany Executive Desk
Ranges, Auto Washers, Refrigerators, "Zenith" A.M. Short Wave Receiver, Vacuum Cleaners, Set of Bar Bells, etc.
"3 C.M." Calculator
(Cost $1050 - approx. 1 yr. old)
LUNDS PHONE 386-3308

THIRD PARTY NOTICE

IN THE SUPREME COURT OF NEW BRUNSWICK
QUEEN'S BENCH DIVISION

BETWEEN

LOUISE (LaFONTAINE-ROY) DUBE, Administratrix of the Estate of Gerard Dube, on behalf of herself and all other persons having judgments or claims against Ruby Ruch and Donald Stanley Jones, arising out of a Motor Vehicle collision on the 6th day of July, A.D. 1965, for which indemnity is provided by Policy of Insurance Number 17C 90445, by the Atlas Assurance Company Limited,
PLAINTIFF,
— and —
ATLAS ASSURANCE COMPANY LIMITED and KEEFE INSURANCE AGENCY LIMITED,
DEFENDANTS,
— and —
JOHN P. HODGINS,
THIRD PARTY

ISSUED PURSUANT TO THE ORDER OF CHIEF JUSTICE CORMIER Q.B.D., DATED THE 3rd day of NOVEMBER, A.D. 1969.

TO: JOHN P. HODGINS

TAKE NOTICE that this action has been brought by the plaintiff against the defendant Keefe Insurance Agency Limited and against the co-defendant Atlas Assurance Company Limited, in it the plaintiff claims against the defendants, inter alia, indemnity under the provisions of an alleged policy of insurance being Policy No. 17C 90445 in the name of Atlas Assurance Company Limited and purportedly issued by the defendant Keefe Insurance Agency Limited as agent for said Atlas Assurance Company Limited and which said policy was purportedly counter-signed by yourself on behalf of said Keefe Insurance Agency Limited. In the alternative the plaintiff also claims to recover against the said defendant Keefe Insurance Agency Limited upon a breach of an implied warranty of authority to issue and deliver the said policy of insurance. The claims of the plaintiff more fully appear in her Statement of Claim a copy whereof is delivered herewith together with copies of all other pleadings in the action which have been delivered to date.

TAKE FURTHER NOTICE that in this action the co-defendant Atlas Assurance Company Limited claims against the defendant Keefe Insurance Agency Limited indemnity of all damages and costs it may be ordered to pay to the plaintiff and for costs of the defence upon the grounds, inter alia, that the issue of the policy referred to in the plaintiff's Statement of Claim resulted from the collusion, connivance and/or fraud of an employee of the defendant, and further that the said defendant was negligent in not notifying the said co-defendant that the said policy had been issued until some time after the 6th July, 1965, and after the accident referred to in the plaintiff's Statement of Claim had occurred. The claims of the co-defendant more fully appear in its Statement of Claim against the defendant Keefe Insurance Agency Limited a copy whereof is delivered herewith.

The defendant Keefe Insurance Agency Limited claims against you contribution or indemnity in respect of any judgment, interest or costs which the plaintiff may recover against it, and it further claims against you in respect of any judgment, interest or costs which the co-defendant Atlas Assurance Company Limited may recover against it, on the grounds that if there was any negligence or misrepresentation or collusion or connivance or fraud in respect of the alleged issuance of the aforesaid policy of insurance the same were committed by you personally and without the authority, knowledge or consent of the said defendant.

The Defendant Keefe Insurance Agency Limited further claims that any question or issue respecting the matter of misrepresentation or collusion or connivance or fraud relating to or connected with the issuance of the alleged policy of insurance as set out in the statements of claim of the Plaintiff and of the co-defendant herein should be determined not only as between the plaintiff and the defendants and yourself, or between any or all of them.

And take notice that if you wish to dispute the plaintiff's claims against the defendants or the co-defendant's claims against the defendant Keefe Insurance Agency Limited or the said defendant's claims against you, or if you wish to be heard on the said question

—Alec Merriman

Campers at Miracle Beach Resort enjoy shoreline spots — and plenty of company

Outdoors with Alec Merriman

Island: Depot for Fun Fare

Whether you like the wilderness atmosphere of a provincial park campground, the extra comfort and companionship offered by privately-operated campgrounds, or the more luxurious seaside cottage resort living, you will find a wide choice of seashore vacation spots on Vancouver Island.

Last week we mentioned some of the nearby-to-Victoria beachside fun spots. Similar areas are to be found all along the east coast of the Island, and on the west coast wherever there is access.

Down Slope

Start right on the Malahat Drive and on the the down slope from the summit, a right turn will take you to Bamberton Beach Park campground and beach picnic spot, with 50 camping units, 46 picnic tables, piped water, clam digging, sea trout fishing, warm swimming, water skiing, and salmon fishing, to say nothing of a short, but enchanting little streamside trail . . . and only 20 minutes from Victoria. But arrive early for this one . . . it is so popular it fills early. The lovely artificial beach was made some years ago.

Beyond Park

If you carry on the turnoff beyond Bamberton Park you soon come to the Mill Bay Ferry wharf and a drive for a couple of miles along the mill

If you carry on the turnoff beyond Bamberton Park you soon come to the Mill Bay Ferry wharf and a drive for a couple of miles along the Mill Bay beach where you will find oyster gathering spots, clam digging znd often some good grilse and salmon fishing, starting a 100 yards out from shore.

There are camping spots at Mill Bay, including the big Shore Acres Resort with full facilities. There is boat launching at the ferry wharf. Mill Bay Resort and Shore Acres.

Back on the Island Highway a short distance takes you to the Cherry Point cutoff road, and an alternative way to Cowichan Bay. There is a small beach access at Cherry Point, besides a small stream, and we sometimes launch our cartopper over the sand for the fall coho fishing there.

Cowichan Bay

Then along the Cowichan Bay cutoff roads to McDonnell's launching ramp and Wilcuma Resort, which are in salmon fishing country, but don't boast much in the way of a swimming beach. Then to Cowichan Bay salmon fishing marinas and back to Duncan.

From Duncan you can turn right for a sidetrip to Maple Bay and Crofton, both of which offer beaches and resorts, but no camping.

If you keep left at Duncan you can head into Cowichan Lake country and around the west shores of the lake into Nitinat logging roads (during non-operational hours) and eventually to Bambield and Pachena Beach. You can also get to Pachena easier through Port Alberni and China Creek. We recommend making the circle trip.

Razor Clams

Pachena is something special. It isn't long, but is has all the attributes of Long Beach at Tofino, except the surf isn't so wild. It has razor clams like Long Beach and the sand is just as hard.

Indians operate a public campground at Pachena Beach and this is the logical base camp for West Coast Trail hikes. It is five or six miles along a well-constructed trail to Pachena Light and we suggest that inexperienced and family hikers take this part of the trail only. It is a fairly easy hike and you aren't likely to run into difficulties. It isn't too long for a one-day hike and if you want to be venturesome you can camp out along the trail.

Beyond Pachena the trail can be terribly rough, dangerous, and you must face difficult river crossing.

Back to Duncan and carry on along the Island Highway. There is a beach playground at Chemainus and a spot to launch cartoppers for Gulf Island cruising. Then comes Ladysmith with its new municipal beach park . . . no dogs allowed, which is one reason we don't bother with it, but it looks pretty good from the road. There are beachside cottage resorts at both Saltair and Ladysmith, where they boast warmest salt water swimming water on the Island.

Resort Area

Ivy Green Park at Ladysmith is a lovely little seashore spot, with an oyster beach rather than a sandy beach, but youngsters love to swim in the little stream. There is also a trout fishing pond resort above the park.

Yellowpoint is another seashore resort area and there are camping facilities there, and cabins and a lodge. It features good fishing and swimming water, and sandstone ledges, rather than sandy beaches.

At Nanaimo, keep right for Departure Bay and Hammond Bay seaside playgrounds, which are grand areas, mostly discovered by Nanaimo residents and summer cabin dwellers. There is a boat launching facility at Hammond Bay.

Nanoose Bay offers a beachside campground and you can also camp and fish from Claytons and Beachcomber at Northwest Bay.

Golf Course

Then you head into the country of fabulous mile-wide beaches of Rathtrevor and Parksville where the sand goes out for great distances leaving enough sandy beach to lay an 18-hole golf course and still leave room for other beach users. The tide takes all day to come in and in the afternoon there is luke-warm, shallow-water swimming on the beautiful soft sand.

There is all day for beach hikes, clam digging, oyster gathering, shell collecting, baseball on the sand, paddling in the warm shallow ponds left in the sand, building sand castles, and other beach fun . . . then comes swimming and beach fires in the evening.

We couldn't think of a more ideal sort of family vacation . . . and there is fine fishing nearby for father and sons.

Logical Spot

Rathtrevor provincial campground is the logical spot for campers, despite the inconveniences campers will find there this year during campground construction stages, but there are cottage resorts and private camp grounds aplenty in the area.

I think the Parksville area is the finest on the Island for a family vacation.

Only a few miles north is Qualicum and another sandy beach, although the tide doesn't go out as far. Qualicum is probably better known as a beach resort, especially with youths and oldsters who seem to prefer the more lively holiday atmosphere at Qualicum.

There are plenty of beach resorts at Qualicum and a little space for campers.

One of the advantages of Qualicum is that you can launch or rent a boat for fishing and the salmon fishing starts 100 yards from shore.

Midway between Qualicum and Parksville is French Creek Boat Basin, haven for mid-island salmon fishermen. You can camp here, also.

You can head to the west coast from either Parksville or Qualicum and it now is a paved road all the little more than 100 miles to Long Beach. Only 15 miles of rough gravel road over the switchbacks above Sproat Lake remain, and a new road below, along the lakeshore, is being pushed to completion.

Long Beach

Long Beach, of course, is the big attraction of Canada's new national park, but this year the 100-mile campground will be operated by provincial authorities and camping will still be allowed along the 12-mile beachfront.

There are some private resorts and hotels at Tofino and Ucluelet.

North of Qualicum you come to Qualicum Bay, with an oyster beach, plenty of good fishing and plenty of camping, trailer and cottage resort accommodation. Early indications are that this is going to be a hot fishing year in that area.

Qualicum Bay

And north of Qualicum Bay is Bowser with more resort accommodation, and then a right turn into Deep Bay, which in June is just about the hottest coho spot on the Island, and again in September it offers some pretty hot fishing for coho and chinooks.

There are camping and cottage facilities at Deep Bay.

Just before Union Bay there is a strip of beach frontage reserved for public oyster gathering.

North to Royston and Comox beaches for coho and tyee fishing, and from Comox to Kye Bay, with its wonderful beach, Kin Beach with a regional park campground, and Little River with fishing and a campground for vehicle campers, near the Powell River ferry terminal.

Piped Water

Bates Beach, north of Courtenay, offers fishing and camping facilities and so does Williams Beach.

Then comes Miracle Beach provincial campground, 14 miles north of Courtenay, and its beautiful sandy beach, which is the favorite camping spot on northern Vancouver Island. Here there are 182 camping units, 76 picnic tables, change house, nature house and piped water, in the provincial park, plus privately operated camping and cottage facilities further along the beach.

Just beyond Miracle Beach is Saratoga Beach, at the mouth of the Oyster River, another fabulous sandy beach with warm-water swimming, clamming, oyster gathering, salmon fishing and sea run cutthroat at the mouth of the river.

Good Salmon

This is an area of privately-owned resorts, with a couple of beach accesses, and several beachside cottages and camping resorts.

Next comes the Oyster Bay resort area where there is some good salmon fishing and three big camping fishing resorts beside the water. From here all the way into Campbell River is beachside resort, fishing, camping and cottage area . . . Shelter Point, Willow Point, Big Rock, Tyee Spit, Painters.

From Campbell River you carry on north to Sayward-Kelsey Bay area and the government ferries to the North Island and Prince Rupert, or west, then north to Gold River and the North Island Road.

Stamp Packet

Was Louis Riel Hero, Fanatic?

By FAITH ANGUS

Historians differ in their opinions of Louis Riel, the famous Canadian to be honored with a commemorative stamp on June 19.

Those of a past generation, influenced by vivid recollections of the Red River Rising (1869-70) and the Northwest Rebellion (1885) branded him as a crafty, violent-tempered fanatic who, being better educated than his followers, used them to further his ambitions.

Modern historians have proclaimed him a hero.

Others, avoiding over-emotionalism, describe him as an articulate and intelligent but enigmatic figure endowed with a deep sense of "mission" and certainly one of the decisive figures in Canada's formative years.

He was born at St. Boniface on October 23, 1844, son of Louis Riel, a Metis, and Julie de Lagemaundiere, daughter of the first white woman in the Northwest. He was found guilty of treason and executed at Regina on November 16, 1885.

Many of the principles, for which Riel fought have proved to be fundamendal to the Canadian federal system.

The portrait design of the 6c Riel commemorative is by Reinhard Derreth of Vancouver. Printing by two-color (red and blue) gravure by British American Bank Note Company: 24 mm. by 40 mm., centre to centre of perforations: panes of 50. Quantity ordered — 34,000,000.

* * *

Familiar characters from Pickwick Papers, David Copperfield and Oliver Twist were chosen by Rosalind Dease for designs of four setenant stamps which Britain will release on June 3, to commemorate the centenary of the death of Charles Dickens.

One stamp shows a representation of Micawber: all are 5d. denomination.

On the same date a 1-6 denomination will mark the bicentenary of the birth of William Wordsworth, showing the lakehead scene at Grasmere: also designed by R. Dease.

The stamps are double-size; perf. 15 by 14, in seven and five colors; phosphor and with new-type phosphor cylinder numbers printed in phosphor ink in the sheet margins.

The Queen's head is embossed on all values. Photogravure printing is by Harrison & Sons.

* * *

Grenada honored the Wordsworth bicentenary this month with four stamps; — 5c, a girl and kittens; 15c girl and small dogs; 30c, boy fishing, and cat; 60c, children of all nations united by love of domestic animals: also two souvenir sheets, 5c and 15c designs and 30 and 60c designs with verses from Wordsworth's poems.

Designs are by A. Robledo, Columbia and lithography by Questa Colour Security Printers, Ltd. New Grenada airletter sheets have been issued; 6c blue and 15c red, printed by Harrisons and Format International.

* * *

Designs of Guernsey's liberation commemoratives are 4d., RN Craft 103 entering Guernsey Harbour with Castle Cornet in background and Spitfires in formation overhead: 5d, naval vessels in roadstead between Guernsey Port and Islands of Herm and Jethou; 1-6d, Brig. A. E. Snow reading proclamation on steps of Elizabeth College. Printing by Courvoisier.

SAANICH TAXPAYERS

1970 Tax Notices have all been mailed. If you have not yet received yours, please telephone the Tax Department, Saanich Municipal Hall, 386-2241.

Taxpayers are reminded that payment of 1970 taxes must be received at the Municipal Hall by 5:00 p.m., June 30th. 5% penalty will be added after that time.

If you are eligible for the home-owner grant, be sure to complete the application on the yellow copy of the tax bill.

J. B. TRIBE,
COLLECTOR.

Since 1912

Your Community Chapels

Dedicated to Service

THREE FUNERAL CHAPELS

MEMORIAL CHAPEL OF CHIMES
Victoria, B.C. Phone 383-7511

CHAPEL OF ROSES
Sidney, B.C. Phone 656-2832

CHAPEL OF HEATHER
Colwood, B.C. Phone 478-3821

Sands
MORTUARY LTD.

BIG DISCOUNTS ON ALL FOODS AT OAKCREST FOODS
3475 QUADRA

Often Copied
Never Equalled
The Original Discount Store

Prices Effective: MON., TUES. AND WED.

OPEN EVERY NITE 'TIL 9 P.M.
Sat. 'til 7 P.M.

We Reserve the Right to Limit Quantities

No. 1 NEW POTATOES — Competitive Reg. Price, 10 lbs. 98c — 10 lbs. 59c — OAKCREST DISCOUNT PRICE

LOCAL FARM FRESH LARGE EGGS doz. — Competitive Reg. Price 56c Doz. — 45c — OAKCREST DISCOUNT PRICE

Canada Choice, Lean STEWING BEEF — Competitive Reg. Price, 89c lb. — lb. 69c — OAKCREST DISCOUNT PRICE

Large Roasting CHICKEN — Utility, 5-7 lbs. — Competitive Reg. Price, 65c lb. — lb. 45c — OAKCREST DISCOUNT PRICE

No. 1, by the Piece BOLOGNA — Competitive Reg. Price, 49c lb. — lb. 29c — OAKCREST DISCOUNT PRICE

¾-Skinned, Ready-to-Eat HAM Whole or Shank Half — Competitive Reg. Price, 69c lb. — lb. 59c — OAKCREST DISCOUNT PRICE

No. 1 WIENERS SKINLESS VAC PAC — Competitive Reg. Price 65c lb. — lb. 49c — OAKCREST DISCOUNT PRICE

HI-C FRUIT DRINKS 3 48-oz. Tins — Price 39c — 89c — OAKCREST DISCOUNT PRICE

MEAT SPREADS Bonus 5 Tins — Competitive Reg. Price, 2 tins 29c — 49c — OAKCREST DISCOUNT PRICE

CLARK'S SOUPS — Mushroom, Chicken Noodle, Chicken-Vegetable, etc. Competitive Reg. Price, 2 tins 38c — 6 Tins 1.00 — OAKCREST DISCOUNT PRICE

SWING ORANGE CRYSTALS — Competitive Reg. Price, 3 pkgs. 1.00 — 5 pkgs. 69c — OAKCREST DISCOUNT PRICE

SUMMER SALE

Hudson's Bay Company 1970

CONTINUES MONDAY

Sale, each

8.98

M-1 Polyester Knit Shifts—The answer to your dress problems . . . simple flattery in pink, blue, green, yellow, tangerine, white or navy sleeveless or short sleeved to wear right now and through the summer. Washes and dries quickly. Sizes 8 to 18.

The BAY, loungewear, second floor, Dept. 170

Sale, each

10.98

M-2 Women's Blend Dresses—Cool and comfortable Fortrel-cottons, come in a bright and pretty assortment of printed pleaters, sleeveless and shirtwaist styles with belts. Sizes 10-18. Also 14½-24½. **Sale 11.98**

The BAY, women's dresses, second floor, Dept. 110

Sale, each

9.98

M-3 Sandal Clogs—Comfort contoured wooden base with cut-out leather uppers and a small walking heel. Perfect for the women who want the comfort of a clog but prefer the look of a sandal. White, navy or red. 5-9.

The BAY, women's shoes, second floor, Dept. 271

Sale, pair

6.98

M-4 Women's Perma Press Pants — Casual styling combines happy colours, easy care for a real summertime value. Fortrel-cottons in coral, lime or yellow; styled with side zipper, taper leg and waistband. Scotchgard treated to resist stains and spills. Machine washable. 10-18.

The BAY, women's sportswear, second floor, Dept. 141

Sale, pair

7.98

M-5 Men's Casual Pants — Permanent press Fortrel and cotton in beige, green, blue, bronze or gold. Choose regular full cut with ¼ cut pockets (sizes 32-42 waist), or slim fit with front top pockets (sizes 29-38 waist). Reg. 10.95.

The BAY, men's casual wear, main floor, Dept. 356

Sale $5 Pair

M-6 Young Men's Casual Pants—Flare and regular cuts in your pick of cotton blends, denims. Permanent press in assorted plains, checks and stripes. Included in this wide assortment of colours and styles are some seconds, values up to 10.98, sizes 28-34.

The BAY, Hi-Shop, main floor, Dept. 481

5.99

M-7 Men's Summer Mesh Shoes—Walk in comfort with these canvas casuals complete with mesh vamp, a two eyelet tie or slip-on with crepe soles. White, blue, brown, sizes 7-12. Reg. 8.95.

The BAY, men's shoes, main floor, Dept. 368

Sale 10.99 Each

M-8 Men's Imported Pullovers — Fine quality lambswool pullovers imported from England with long sleeves, crew or vee necks. Perfect for cooler days, great for gifts in good looking plain colors. SML.

The BAY, men's knitwear, main floor, Dept. 344

Sale 1.89

M-9 Women's Nylon Shortie Gloves — In white or beige, just what you need for your summer outfits. Good looking gloves that wash easily, dry quickly and keep their crisp fresh good looks. One size fits all.

The BAY, gloves, main floor, Dept. 218

Sale 2.99 Each

M-10 Women's Sleeveless Shells — Favourite brushed nylon tricot charmers styled with mock turtle neck and sleeveless for warm days. Bright colourful prints that are fully machine washable. SML.

Budget Store, women's sportswear, downstairs, Dept. 806

Double Flat or Fitted 5.99 Sale Each

M-11 "Whisper Light" Sheets and Cases —50% Fortrel*, 50% cotton no-iron sheets and cases mean less work for you. Longer wear, too. They actually last two or three times longer than all cotton sheets. Soft pastel shades of blue, gold, green. **Sale, each**
Flat: Twin (72x100") Fitted: 39x75". Ea. **4.99**
Queen: Flat (90x110") Fitted (60x80"). Ea. **6.99**
Pillowcases: Pair **2.29**
*RTM

The BAY, staples, third floor, Dept. 601

Sale 4.98 Each

M-12 English Gilded Teapot Set—Semi porcelain in attractive fluted design featuring alternating white and gold coloured accents. Set includes teapot, creamer, sugar. A welcome gift for anniversaries, weddings, showers.

The BAY, chinaware, third floor, Dept. 614

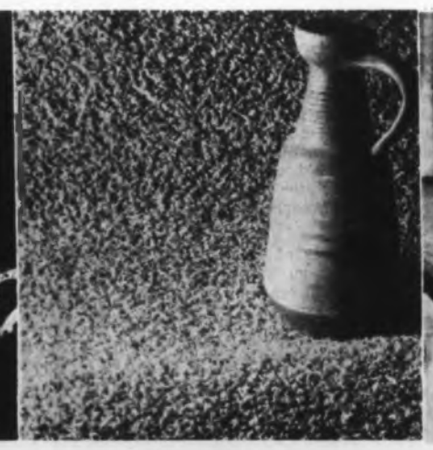

Sale 8.98 Sq. Yd.

M-13 "Windswept" Nylon Shag Broadloom—Swirling windswept texture in 1¼" deep long shag 100% nylon pile. It's crush resistant. Doesn't show traffic marks. It's easily cleaned and moth-resistant. In oyster, white, celadon, mist, moss green, avocado, olive, brown, tobacco, bronze, brass, red and others. Approx. 12' width.

The BAY, floor coverings, fourth floor, Dept. 553

Sale $79 Each

M-14 French Provincial Tables by Dellcraft — Finely detailed in custom fruitwood finish, protected by Duradeil. Crafted from eastern hardwoods in gracious French Provincial styling. 50-inch cocktail table. Other matching tables — commode with drawer, **each $89**; Chairside Lamp Table, **each $79**; Drum Table with Two Doors, **each $119**.

The BAY, furniture, fourth floor, Dept. 501

5'x8' Web Chair 7.98 Each

M-15 Colour-Bright Web Chairs — Add comfort and colour brightness to outdoor living. Choose these lightweight aluminum chairs Monday at the Bay and save. King size chair (7'x10'), **Sale, each 9.98.** Web chair with 1" pad in "Lola" pattern. **Sale, each 10.98**

The BAY, patio furniture, fourth floor, Dept. 516

PHONE ORDERS 385-1311

VICTORIA'S GREATEST STORE, DOUGLAS AND FISGARD
OPEN DAILY 9 A.M. TO 5:30 P.M.
SHOP THURSDAY AND FRIDAY 'TIL 9 P.M.
ALL ISLAND CENTRES OUTSIDE GREATER VICTORIA AREA
CALL ZENITH 6040 (TOLL FREE)

Island Edition
Duncan Bureau
Phone 746-6181
262 Station Street
Hamilton Electric Building

The Daily Colonist.

Vancouver Island's Leading Newspaper Since 1858

Mostly Sunny
* * *
(Details on Page 2)

No. 143–112th YEAR | VICTORIA, BRITISH COLUMBIA, SUNDAY, MAY 31, 1970 | 10 CENTS DAILY 15 CENTS SUNDAY

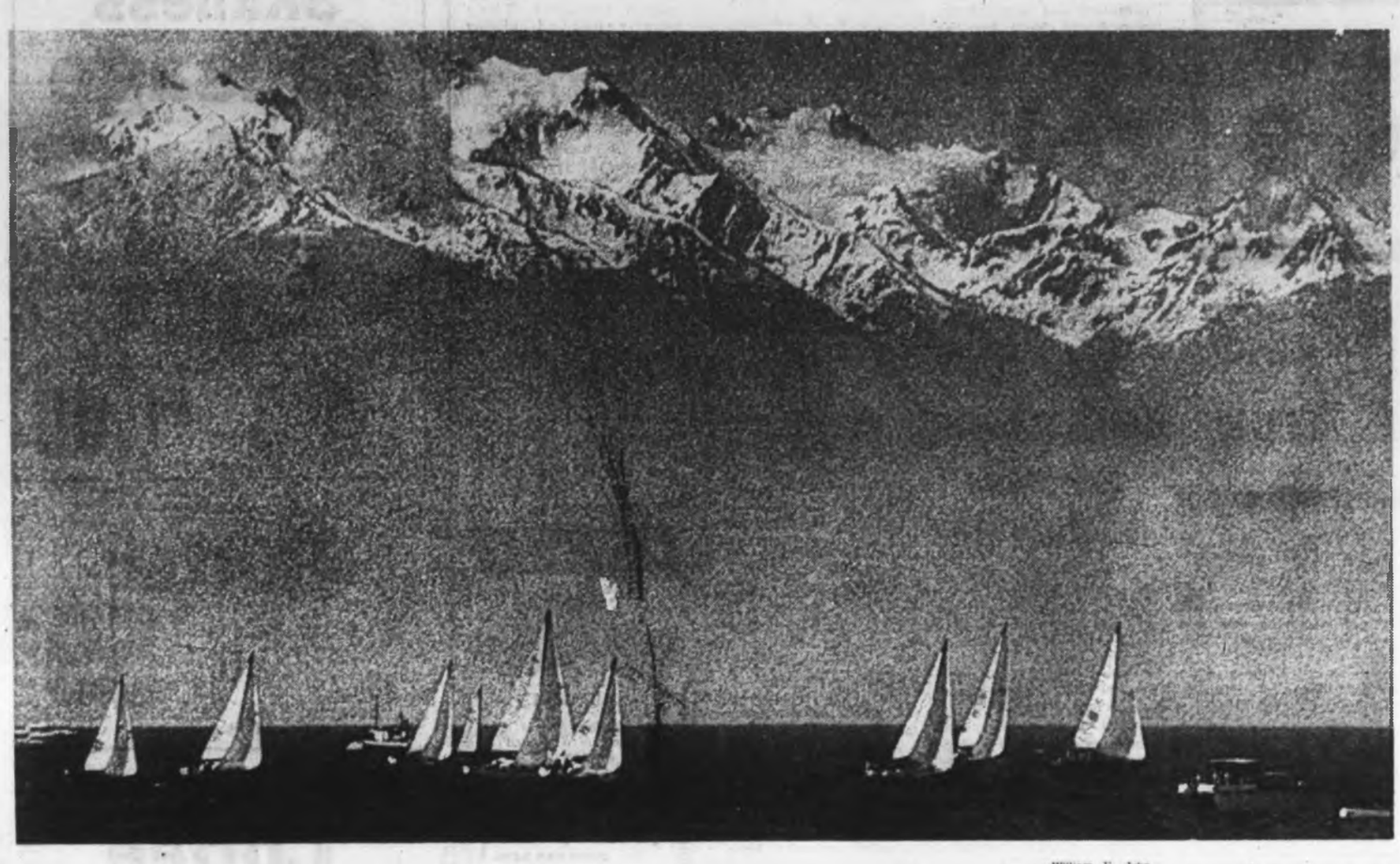

—William E. John

Wedges of sails tack up Juan de Fuca Strait under snow-capped Olympics

It's a Superswift Swiftsure

* * * * * *

Endless Summer, Built to Go, Was Gone

Ex-Dame Cheetah of Fleet

By CLEMENT CHAPPLE

"Nice guys" who finish last sometimes can win handicap sailing races, but George O'Brien of the Royal Vancouver Yacht Club wasn't taking any chances.

O'Brien's sloop Endless Summer, the former Dame Pattie of America's Cup fame, is like a cheetah — built for speed, built to cross that finish line first, and to hell with handicaps.

If there was any doubt about excitement before this year's Swiftsure racing classic — and there was some — it was quickly dissipated before a throng on Dallas Road who witnessed the surge across the starting line off Brotchie Ledge at 9 a.m. Saturday.

It was all confusion at first

Continued on Page 10

First finishers in both the record swift - running Swiftsure Classic and the smaller Juan de Fuca race are expected to cross the line off McLoughlin Point at the entrance to the Inner Harbor about noon today, and perhaps earlier.

Brisk winds — up to 20 knots — have made this year's races among the fastest ever, race officials said.

In the Swiftsure, Endless Summer rounded the mark at the entrance of Juan de Fuca Strait at 9:28 p.m. Saturday. In the smaller contest, Walana of the Tacoma Yacht Club was first around the Clallam Bay mark at 8:21 p.m.

INSIDE

	Page
Bridge	37
Checkmate	9
Comics	32
Crossword	39
Entertainment	20, 21
Financial News	12, 13
Garden Notes	32
Outdoors	47
Sports	14, 18
Teenager	30
Television	35
Travel	19
Week on the Prairies	33
Women	26, 27

German 'Bull' Roars for Land —Page 3

* * *

Immigrant's Son Heads Legal Aid —Page 6

* * *

Ghosts Write Mary's Music —Page 8

* * *

Labor Observers In Towboat Talks —Page 9

* * *

Pollution Gimmickry Lashed by MP —Page 11

'Safe' Resort

Viet City Seized By Cong

● U.S. Cambodia drive "self-defence." Page 3

From UPI, AP

SAIGON (UPI) — The Viet Cong swept through Dalat Saturday, seized control of a downtown area and successfully resisted efforts of thousands of South Vietnamese troops to drive them from the "safe" mountain resort city of 80,000.

The attack was the biggest by the communists against a South Vietnamese city since the Tet offensive in 1968.

By this morning, government military spokesmen said, some 2,500 South Vietnamese troops sent to the city had killed 30 Viet Cong in 24 hours of fighting. But the communists still held positions in a Catholic church and a seminary building. They were driven from another position at Dalat University during the night, spokesmen said.

* * *

Government casualties were reported at 14 dead and 27 wounded since the Viet Cong launched the attack on the Central Highlands city with a predawn mortar and rocket barrage Saturday.

The spokesman said communist strength in their two positions in the city was estimated at a total of 30 men. They said South Vietnamese troops had surrounded the church and seminary positions but were making no effort to storm them. There were no American troops involved in the fighting in Dalat, they said.

The attack on Dalat, which is considered one of South Vietnam's safest places, was

Continued on Page 2

Meet Today

Nixon Calls Brass

SAN CLEMENTE, Calif. (AP) — President Nixon Saturday summoned his key military advisers from Southeast Asia and Washington to a session here today to appraise the Cambodian military operation and turning the warfare over to the South Vietnamese. No dramatic announcements were expected, the White House said.

At the same time, the western White House announced the resignation of Clark Mollenhoff, Nixon's special counsel, whose job was investigating any indications of wrong-doing, mismanagement or corruption in government. He recently figured in a controversy over the inspection of income tax returns.

Cambodia Enforces Strict Martial Law

SAIGON (AP) — Radio Cambodia said today that martial law will go into effect in Cambodia Monday and heavy prison terms or death sentences will be imposed for a long list of crimes ranging from listening to Radio Hanoi to plotting against the government.

Powell

Polls Show Labor Lead Shrinking

Tory Injects Racial Issue

LONDON (UPI) — A veteran Conservative party politician injected the racial issue into Britain's general election campaign Saturday in the first full day of electioneering.

Enoch Powell, who has represented Wolverhampton in nothern England for 20 years, told his constituents that Commonwealth immigration was "the greatest danger Britain faces."

Powell said Britian's immigrant population had increased by half a million through natural increase and continued influx of Commonwealth citizens since the Labor party came to power in 1964.

He said the population of immigrants, a large proportion of whom come from India, Pakistan and the West Indies, was nearer two million than the 1,250,000 figure quoted by the government.

"It carries a threat of division, violence and bloodshed of anarchy," Powell said.

"In this matter the British people have never been properly informed, let alone consulted," he said.

British newspapers gave the speech top priority and one paper, the Evening Standard,

Continued on Page 2

● Next weekend in Chilliwack, Dave Barrett, a 39-year-old social worker turned politician, who likes to describe himself as "a free-swinging humanist", is expected to be selected by the party's annual convention as the leader of the New Democratic Party in B.C.

Barrett has filled the job on an interim basis since last September when he was selected by the NDP caucus to succeed Tom Berger, who resigned after suffering personal defeat at the polls in the August provincial election. Just over a year ago Berger and Barrett were the main contenders in a bitter leadership fight at the party's last convention which Berger won by a narrow margin.

This time, although it seems likly Barrett will meet with no more than token opposition, some of the issues which have divided the party in the past will be debated again in public. In the following conversation with Colonist legislative reporter Ian Street the man who aspires to lead the NDP in the next election frankly discusses stresses and strengths within the party.

Dave Barrett, on the eve of taking NDP reins, puts it bluntly

We're Not a Labor Party

Ian McKain photos

Street: You've had a unique opportunity over the past few months to assess the job of party leader and for the party to assess you for the job. Next weekend your party gathers in Chilliwack to formally pick a new leader and it appears you are the only one in the running. People who are critical of your party may well say that no one else wants the job. Do you still want it?

Barrett: Well, yes, I still want the job. I'm satisfied with the session and I think the group around me are satisfied. Quite frankly we did have our differences. They were part of the development of this party over the past three years. But that's all behind us now. Amd I'm looking forward to the opportunity of leading the party for the next few years and into the next election.

Street: Where have all the other candidates gone? Mr. Berger was defeated at polls last August and has left politics but the others who ran against you are around. And, seeing your party is in serious financial dificulties, it could be assumed, I suppose, that these guys feel you are fighting a losing battle.

In B.C. 'election are won or lost on populist issues'

Barrett: Well, the party has pulled itself out of a financial hole and I think that surprise will be detailed at the convention. I'm thankful that all the other contenders have generally and openly supported me since the end of the last session.

Street: How different will the party be under your leadership?

Barrett: I think the first thing that you must notice is the statement I issued last September. I said at that time that my approach would be not to confine myself to any traditional overview of the party.

I will not hesitate to contact anyone at any level of society if I feel that there is some information or some useful guidance that can be available from that source.

I included in that statement not just labor but management. I talked about educators. Generally the people of this province who have not had a non-sectarian party to represent them in the traditional sense of the non-sectarian approach.

Street: To be blunt, you are saying you don't want the party identified with labor leaders as distinct from men or women who may belong to labor unions?

Barrett: To be blunter, we are not a labor party. And I think that should be clearly understood. That's my position.

Street: There have, of course, been moves in the past by labor leaders, who in the past have allied themselves with Mr. Berger, to exert more influence over the party.

In fact, the constitutional review committee of your party has some draft proposals which will be considered, presumably, in Chilliwack. These would put more power into the hands of labor leaders . . .

Barrett: That will cause a very interesting debate at the

Continued on Page 5

PHANTOM RIDER? Hardly, but this speedster streaked by photographer Ellis Shipman so fast Saturday in the Beacon Hill Park bicycle races that he created that effect. Shipman didn't get his number and the cyclist didn't stop to leave his name.

Royals' Coach Injured In Win over Cougars

Victoria Royals scored their first victory in the Western Canada Soccer League Saturday to move into a first-place tie with idle Vancouver Spartans in the Coastal Division.

And while dominating the match in a 3-1 victory over Vancouver Cougars, another newcomer to the league, all was not happy for the hosts at Royal Athletic Park.

The first bad stroke came in attendance with only 580 fans, about 200 less than last week's opening draw with Spartans, turning out for an entertaining display.

COACH INJURED

The second came nine minutes into the second half when playing-coach Brian Hughes, the former Welsh international, left the game with a badly sprained ankle after a collision with Cougars' Larry Louie.

Hughes is now a doubtful starter for next Sunday's match in Seattle.

With Hughes and Peter Robarts, and then Brian Robinson after the injury, effectively blocking up the middle in the twin centre-half spots, Royals were rarely in danger.

WEBER BUSY

On the other hand, Greg Weber in the Vancouver goal had to come up with several outstanding saves to keep his young club in the match.

Cougars had struggled back from a three-goal deficit last Sunday against Spartans to close at 2-3 but didn't appear dangerous here and their only goal came on a penalty shot which Graham Lee almost saved.

OPENED SCORING

Bob Bolitho opened the scoring for Royals after 15 minutes, heading past Weber into the top corner from a headed pass by Jim Menzies on Peter Wilson's corner kick.

Cougars tied the game seven minutes later when Louie, former provincial "soccer boy" and a standout at midfield, hit a high shot to the left side on the penalty attempt which Lee just got his fingers on.

The shot was awareded after three defenders combined to bring centre-forward Dan Murray down in the penalty area.

NODDED IN WINNER

Hughes, up for a corner kick by Bolitho, nodded in what proved to be the winning goal at 31 minutes when he got to the bouncing ball in a scramble.

Royals' second-half goal was a spectacular affair by fullback Howie Anderson. Ron Thompson, who came on for Hughes, lobbed a pass in from the left side and the right back turned the ball over his head into the top left-hand corner at 67 minutes.

Victoria was robbed on three outstanding chances in the first half by the acrobatic Weber. He dove full length to thwart Ash Valdal, coming along strongly, in the 11th minute; got a foot on the ball to stop a Bolitho breakaway at 40 minutes; and made a diving save on a long Ray Telford shot right at the whistle.

HELP FROM FULLBACK

In the second half, Weber was saved by fullback Robert Stone after 19 minutes when beaten by a Menzies header but came up with good saves in the late going on Peter Brett's 30-yard drive and a close-in header by Robarts.

Louie had the best opportunities for Cougars in the opening and closing minutes of the second half. He broke through on Lee in the first minute but was blocked effectively and had a long drive tipped over the top in the fifth minute of injury time.

Lee and Mark Robb, who did not play, will be missing from Victoria's lineup for the next few weeks as they are departing Monday to watch the World Cup in Mexico.

COUGARS: Greg Weber; Jeff Hastings, Robert Stone; Neil Eliott, Oscar Faoro, George Urquhart; Chris Bennett, Larry Louie, Dan Murray, Lennie Brown, Wilfred Bishof. Substitutes—Jim Ramsay, Doug Scourse.

ROYALS: Graham Lee; Howie Anderson, Ray Telford; Brian Hughes, Peter Robarts, Brian Robinson; Bob Bolitho, Jim Irvine, Ash Valdal, Jim Menzies, Peter Wilson. Substitutes — Ron Thompson, Peter Brett, Marty Taylor.

COASTAL DIVISION

	P	W	L	T	F	A	Pts.
VICTORIA	2	1	0	1	4	2	3
Spartans	2	1	0	1	4	3	3
Cougars	2	0	2	0	3	6	0
Seattle	0	0	0	0	0	0	0

PRAIRIE DIVISION

	P	W	L	T	F	A	Pts.
Regina	2	1	0	1	2	0	3
Winnipeg	2	1	0	1	4	3	3
Edmonton	2	0	2	0	0	4	0

Next game: Today — Seattle at Vancouver Spartans.

FANFARE

By Walt Ditzen

Brewers Finally Win But Expos Just Close

For awhile it looked as if Montreal Expos might be able to join Milwaukee Brewers in ending lengthy losing streaks in Saturday's major league baseball action.

Playing against runaway Western Division leaders Cincinnati Reds, Expos scored four runs before the opponents got to bat with the help of first-inning home runs by Rusty Staub and John Bateman.

However, Reds came back to tie the game on Bobby Tolan's solo home run in the seventh inning and sent the Montrealers to their seventh straight loss when Darrel Chaney drove in Lee May with a one-out single in the 10th inning.

BLOW LEAD, RALLY

The American League Brewers, who like Montreal have the worst record in their league, snapped a seven-game losing streak when they blew a 5-2 first-inning lead and then came back for a 9-7 victory over Detroit Tigers.

Danny Walton doubled home the tying run with two out in the eighth inning and then scored the go-ahead run on an error by second baseman Dick McAuliffe, who let a ground ball by Gerry McNertney go through his legs.

Mike Hegan singled in McNertney with the insurance run.

Brewers took their first-inning lead on a grand-slam, inside-the-park home run by Roberto Pena, his first homer of the year.

KALINE INJURED

Right-fielder Al Kaline was taken to hospital for x-rays of his knee and jaw, which were injured when he crashed into centre-fielder Jim Northrup.

Chicago White Sox fell to their 12th loss in 14 games when veteran relief pitcher Vicente Romo broke a sixth-inning tie with his first major-league homer in Boston Red Sox' 7-5 victory.

It was only the second run batted in for Romo in his four-year career and was his first hit in 10 trips to the plate.

Frank Howard's 14th home run keyed a three-run first-inning burst which carried Washington Senators to a 3-2 victory over Kansas City Royals to extend their winning streak to four games.

Don Mincher drove in three runs with a sacrifice fly and his 12th home run to lead Oakland Athletics to a 5-4 victory over California Angels.

Rich Reese drove in three runs with a triple and his third home run to help Minnesota Twins defeat New York Yankees, 10-6.

A two-out home run by Alex Johnson in the seventh inning gave California Angels a 3-2 victory over Baltimore Orioles.

* * *

NATIONAL LEAGUE

Eastern Division

	W	L	Pct	GBL
Chicago	24	19	.558	
New York	23	23	.500	2½
St. Louis	21	23	.477	3½
Pittsburgh	22	26	.458	4½
Philadelphia	20	26	.435	5½
Montreal	16	28	.364	8

Western Division

	W	L	Pct	GBL
Cincinnati	35	14	.714	
Atlanta	28	19	.596	7
Los Angeles	27	20	.574	7
San Francisco	24	23	.490	11
Houston	21	27	.438	13½
San Diego	22	30	.423	14½

Montreal 400 000 000 0—4 9 3
Cincinnati 102 000 100 1—5 7 1
Stoneman, Renko (4), Moore (9), Dillman 1-2 (9) and Bateman; McGlothan, Gullett (7), Carroll (8), Granger 2-1 (10) and Bench. Home runs: Montreal — Staub (5th), Bateman (3rd); Cincinnati —Tolan (8th).

Philadelphia 001 300 021—7 13 0
Atlanta 000 004 010—5 9 1
Bunning 2-6, Selma (8), Moerner (8) and Bates; Stone, Neibauer 0-3 (4), Wilhelm (8) and Didier. Tillman (8), Kind (9). Home runs: Philadelphia — Hisle (5th), Taylor (4th), Browne (3rd); Atlanta — Gonzales (3rd).

Houston 001 001 010—3 5 0
New York 000 001 02x—4 7 1
Dierker 8-5 and Cook (5), Giadding (8) and Edwards; Ryan 4-3, Taylor (9) and Grote, Dyer (9).

San Francisco 103 150 020—13 15 1
Pittsburgh 300 101 330—11 20 1
McCormick, Bryant 3-4 (4), Reberger (5), Johnson (7), Faul (8) and Dietz; Blass 2-7, Dal Canton (3), Garber (5), Nelson (5), Walker (8), Giusti (9) and May.

Los Angeles 400 210 000—7 15 0
St. Louis 003 010 002—6 14 1
Osteen 7-4, Moeller (9) and Haller; Gossman 1-1, Abernathy (1), Culver (5), Taylor (8) and Simmons. Home run: Los Angeles — Crawford (6th).

San Diego 130 010 411—11 15 0
Chicago 003 100 000—4 9 1
Kirby, Herbel 2-1 (5), Rodriguez (6) and Barton; Holtzman, Dunegan 0-1 (3), Regan (7), Colborn (7), Barber (9) and Hiatt. Home runs: San Diego — Hunt (7th); Chicago — Hickman (11th).

Second game—
San Diego 103 000 300—7 9 1
Chicago 003 130 01x—8 10 1
Dobson, Herbel (5), Roberts (5), Dukes 0-2 (7) and Cannizzaro; Decker, Regan 3-1 (7), Dunegan (9), Colborn (9) and Martin. Hiatt (6). Home runs: Chicago — Banks (4th), Beckert (2nd).

AMERICAN LEAGUE

Eastern Division

	W	L	Pct	GBL
Baltimore	33	14	.702	
New York	24	22	.542	9½
Washington	22	23	.489	10
Detroit	21	22	.488	10
Boston	20	24	.455	11½
Cleveland	15	27	.357	15½

Western Division

	W	L	Pct	GBL
Minnesota	30	13	.698	
California	29	17	.630	2½
Oakland	26	22	.542	7
Kansas City	18	27	.400	13
Chicago	17	29	.370	14½
Milwaukee	14	30	.318	16½

Detroit 300 310 100—7 12 1
Milwaukee 500 001 03x—9 9 0
Cain, MacRae (2), Patterson (4), Scherman (6), Hiller 2-2 (8) and Freehan; Krausse, Sanders (5), Gelnar 2-2 (8) and Roof, McNertney (7). Home run: Milwaukee — Pena (1st).

Baltimore 000 200 000—2 6 1
California 001 010 10x—3 6 0
Phoebus, Lopez (5), Hall 3-2 (7) and Etchebarren; Murphy 6-4 and Azcue.

Kansas City 100 001 000—2 6 0
Washington 300 000 00x—3 5 1
Butler 2-3 and Rodriguez; Bosman 3-4, Knowles (8) and Casanova. Home runs: Kansas City — Oliver (9th); Washington — Howard (14th).

New York 000 111 300—6 11 1
Minnesota 302 000 50x—10 15 1
Bahnsen, Wasiewski (4), Klimkowski (6), Hamilton 3-3 (7), Aker (7) and Munson; Zepp, Woodson (6), Perranoski (7) and Ratliff. Home runs: Minnesota — Reese (3rd), Tovar (6th).

Cleveland 010 000 021—4 7 1
Oakland 012 000 20x—5 9 1
Moore 3-4, Biggins (8) and Fosse; Fingers 3-3, Lindblad (9), Grant (8) and Fernandez. Home run: Oakland — Mincher (12th).

Chicago 101 030 000—5 10 2
Boston 030 122 00x—7 11 0
Johnson, Crider 1-2 (5), Weaver (8) and Herrmann; Nagy, Romo 3-0 (5), Lyle (9) and Moses, Satriano (5). Home run: Boston — Romo (1st).

Russia and Mexico Open World Cup Play Today

JIM TANG

VICTORIA COUGARS were disappointed when they learned that **Mike Shabaga** still had a year left on his contract with Swift Current of the Western Canada Hockey League. The former Saskatoon junior star had been highly recommended by a number of hockey officials who knew the Cougars were shopping for a manager-coach . . . The Cougars and other B.C. Junior Hockey League clubs are vitally interested in what the WCHL is going to do about the offer made by the Canadian Amateur Hockey Association. If the "outlaw" league accepts and returns to the fold it will almost certainly mean that the BCJHL will have to scrap its announced intention of increasing its age limit to 20 and allowing unrestricted importing. But if the WCHL decides to continue its independence then there is every chance that it will be joined on the outside by the BCJHL. Sooner or later, however, the Cougars and one or two other coast teams will be part of a Western Canada league . . . and there is reason to believe that National Hockey League clubs will go back to sponsoring of junior clubs when the agreement with the CAHA runs out at the end of the 1971-72 season. One idea is that each of the 14 NHL clubs will sponsor an Eastern and a Western team. On the other hand, some of the NHL expansion clubs have traded draft choices as far away as 1975 and the established clubs involved will certainly want their pounds of flesh . . . **Tom Keet**, a former Winnipeg youngster who was stick-boy for **Los Angeles Kings** last season, may be a regular with **Victoria Cougars** next season. He's a .75-pound defenceman and managing-director **Bob Reid**, who has seen him play, says his chances of making the club have to be rated as good . . . there is still no confirmation from the Kings that they will train here but it's expected that arrangements satisfactory to everyone concerned will eventually be made . . . **Ted Green** has announced that he intends to return to **Boston Bruins** as a player next season but there are reports that the club is not too anxious because of the fear of re-injury and that Green has confided to friends that he feels the same way. But he still has two seasons left on a rich contract. It could wind up with Green replacing **Harry Sinden** as coach.

* * *

ALAN WILSON, a Montana State University press release says, was the most-improved lineman the Bobcats had during their spring football drills. From Duncan, Wilson is a 220-pound sophomore guard who is counted on to be a regular this season . . . San Diego Gulls have decided to set up their training camp at Trail next fall after two seasons at Memorial Arean. The Western Hockey League club says it was pleased with the arrangements here and that the move was made only to make it easier to get pre-season games . . . among Victorians at Indianapolis yesterday for the 500 were **Dave Cooper** and **Bruce Passmore**. Reg Midgley, manager of Western Speedway, contented himself with flying to Portland to watch the race on closed-circuit theatre television, making it possible for him to be back in time for last night's racing at Western . . . maybe this is tattling but someone reported that of five persons seen smoking Wednesday night in the Memorial Arena seating area four were firemen . . . the National Hockey League all-star team picked for the St. Louis Sporting News by the players, differs in two places from the official team, which was selected by sports writers and broadcasters. Goalkeeper **Tony Esposito**, defencemen **Bobby Orr** and **Brad Park** and left-winger **Bobby Hull** were named by both groups but the players preferred **Stan Mikita** to **Phil Esposito** at centre and **Rom Ellis** to **Gordie Howe** at right-wing . . . sports-columnist **Stan Craig** has written that tickets for Stanley Cup games played in Boston were scalped for as much as $80 a pair . . . football fans are in for another television bonanza this season although they may not get as much NFL Sunday action as in the past. But the Canadian Football League will have 27 games televised, up 10 from last season. The list includes six of the eight road games played by **B.C. Lions**, whose complete home schedule will be available here on cablevision . . .

* * *

BILL BUCHAN has decided to become a commuter starting in mid-June. He will continue to live in the city while working for **Don Hepburn** as assistant manager of Cowichan Bay Inn . . . best wishes to **Dr. Roy Johnson**, who spent his last day in the office on Friday to conclude about 28 years of convincing Victorians that there is no need to fear dentists. He will do some sailing in the summer and continue his curling in the winter months . . . **Sid Upton**, who donateed the trophy for the event, did catch the biggest salmon in the St. Joseph's Hospital Salmon Derby but he didn't take the trophy or the first prize. Both went to **Anne Rendle**, who weighed in an 11-pounder to top everyone after Upton disqualified himself . . . the Vancouver Island Football League executive has decided that only three of the four clubs will qualify for the playdowns after the decision at a league meeting that there would be a four-club playoff. Congratulations to those responsible for the change . . . the May issue of Sport magazine in a story on **Rusty Staub** tells about the time the star outfielder of **Montreal Expos** posed for a picture with Prime Minister Trudeau. Staub commented on how proud he was to pose with the leader of the country. "Hell," said the prime minister, "this is going to do me more good than it is going to do to you" . . . the Esquimalt Sports Celebrity dinner next Saturday is a bargain, particularly for hockey fans, who will appreciate the lineup at the head table. The cost of $3 and tickets may be purchased at Esquimalt Sports Centre . . . major league baseball officials deny that a souped-up ball is being used but the first 174 games played in the National League this season produced 192 more home runs than the first 174 games last season. Strangely enough, the increase in the number of runs scored was only 185 . . . it's more probably than possible that quite a few unpleasant things will happen to the English team defending soccer's World Cup. Hepped-up Latin-American fans, who will have the approbation if not the open help of many officials, will likely see to it that there will be no end to psychological warfare. One can only hope that it doesn't get physical . . .

MEXICO CITY (CP) — With captain Bobby Moore back in the fold, England appeared Saturday to defend its World Cup soccer title.

The 22-day battle for the World Cup, the highest award in the soccer world, begins today with a Group — match between Mexico and Russia.

Action in the other three groups begins Tuesday with Uruguay meeting Israel in Puebla (Group II), Rumania meeting England in Guadalajara (Group III) and Peru playing Bulgaria in León (Group IV).

England is the favorite among the 16 teams left in competition for the trophy after a two-year qualifying campaign that included more than 100 countries at the beginning.

KEY PLAYER

Moore, 29, a key player in England's attempt to retain the cup it won on home ground in 1966, was arrested and held in Bogota, Colombia, on suspicion of theft before being released Thursday.

The Bobby Moore incident contains the possible ingredient for a renewal of the transatlantic soccer war that has raged for the last two decades.

Previous incidents have involved battles between Hungary and Brazil in 1954, Italy and Chile in 1962 and Uruguay and West Germany and England and Argentina in 1966.

CALL FOR PEACE

With England seeking revenge against South American teams for the Moore arrest, Sir Stanley Rous, president of FIFA, has called, for cool heads during this year's play.

Rous said it is essential that all teams present a good image to the world.

Brazil was the World Cup champion previous to England, winning it in 1958 and 1962.

Brazil also is the only country to qualify for the final stages of all nine World Cups.

The top two teams in each of the four groups move to the quarter-finals.

GROUP LINEUPS

The group lineups are:

Group I—Mexico, Russia, Belgium and El Salvador.

Group II—Uruguay, Sweden, Italy and Israel.

Group III—England, Romania, Czechoslovakia and Brazil.

Group IV—Peru, Morocco, Bulgaria and West Germany.

WARN AGAINST DOPE

Strict warnings against any players using dope in the tournament have been issued by the international federation. The whole team might be thrown out of the championship if any doping allegations are proved.

A player from each team will be selected by ballot for testing.

The referee will pick the man's name out of a hat.

Portland Cyclist Wins

KARL Lusencamp of Portland flashed across the finish line inches in front of six others to win the senior, 25-mile race Saturday at Beacon Hill Park.

Second in the event sponsored by the B.C. Cycling Association was Hank Keaning of Calgary. Bas Lycett of New Westminster was third and Tom Landale of Kelowna finished fourth.

The junior race, over 15 miles, was won by Victoria Wheelers' Dean Kerman. Mark Akerstream and Gib Nicolls, both of Vancouver, were second and third, respectively.

Dave Preston of Vancouver took the five-mile veterans event with George deaMoulin of Vancouver finishing second. Don Fawthorpe of Victoria was third.

The novice junior race, also over five miles, was won by Allan Drysdale of Victoria. Chris Whale of Vancouver and Dan Johnson of Sayward were second and third, respectively.

Parnell Scores 600th Goal

	P	W	L	F	A	Pts.
New Westminster	4	4	0	63	41	8
Vancouver	5	4	1	65	54	8
VICTORIA	5	1	4	58	60	2
Coquitlam	6	1	5	64	86	2

Next game: Tuesday — Coquitlam at Vancouver.

COQUITLAM (CP) — Captain Paul Parnell scored his 600th career goal Saturday night to keep New Westminster Salmonbellies to a 12-10 win over Coquitlam Adanacs in a Western Lacrosse Association game.

The victory kept the Salmonbellies unbeated in four games and tied for first-place with Vancouver Burrards, who have a 4-1 record.

Parnell, who moved to the west coast from Ontario in 1959, scored his 600th goal at 13:15 of the second period.

The only other players to accomplish this feat were Cliff Sepka with 746; Jack Bionda 685; Jack Northup 634; Bill Dickinson, 611 and Archie Browning, 601.

New Westminster fought from behind on Ken Winzoski's five-goal performance. The Salmonbellies were behind, 3-2, after the first period, but pulled ahead, 7-5 at the end of the second.

Other New Westminster scorers were Mac Tyler and Jack Henry, with two each, and Wayne Goss and Ian Bull.

John Allen matched Winzoski's output for Coquitlam. Mike Gates and Ron Pepper each had two goals and Paul Scriver scored the other.

Regina Wins

EDMONTON — Regina Concordia gained a share of first place in the Prairie Division of the Western Canada Soccer League by defeating Edmonton City, 3-0, Saturday.

Defending league scoring champion Johnny Schepers, Geoff Taylor and Karl Kauck were the scorers while Kustav Kuhnke registered the shutout.

Walker Avoids Wreckage To Win Speedway Feature

Larry Walker manoeuvered his stock car around two accidents to win the main event Saturday at Western Speedway before 2329 spectators.

Wayne Atkinson and Norm King locked together in the 18th lap, forcing one slowdown and Joe MacMurchie, the rookie-driver who won the "A" trophy dash, collided with Harry Lloyd and Rick O'Dell two laps later, causing the second jam.

There were no injuries in either incident, but King and Lloyd were unable to continue.

Terry Forsyth led for the first 14 laps of the 30-lap race before Walker took over.

The preliminary events produced some problems as well.

The 10-lap first heat was stopped in the seventh lap and restarted when Bob Collins' vehicle lost a wheel in front of the grandstand, went up on its nose and came down, right side up.

Walker encountered the same problem but managed to go off the track before causing a stoppage of the "A" trophy dash.

The track's technical committee officially recognized Walker's 19.36 seconds for the 4-10ths-mile oval as the record. It was set on May 18, the same night that MacMurchie was clocked at 19.33. The committee disallowed MacMurchie's time because of an oversized tire.

Results:

"A" trophy dash — 1. Joe MacMurchie; 2. Neil Montgomery; 3. John Rothwell, Vancouver; 4. Larry Walker.

"B" trophy dash — 1. Danny Swain; 2. Norm King; 3. Ron Hancock; 4. Gary Collins.

First heat — 1. Denny Swain; 2. Norm King; 3. Wayne Atkinson; 4. John Currier.

Second heat — 1. Wayne Atkinson; 2. Harry Lloyd; 3. Ron Hancock; 4. Denny Swain.

Third heat — 1. Rick O'Dell; 2. Joe MacMurchie; 3. Neil Montgomery; 4. Roy Haslam.

Fast heat — 1. Ross Surgenor; 2. Jim Caudwell; 3. Larry Walker; 4. Roy Haslam.

Main event — 1. Larry Walker; 2. Ross Surgenor; 3. Terry Forsyth; 4. Ken Alexander.

Additional Sport Pages 16, 17, 18

League Leaders

American League

	AB	R	H	Pct.
Carew, Minnesota	122	20	48	.393
Robinson, Baltimore	131	26	49	.374
Johnson, California	179	25	65	.363
Alou, Oakland	176	29	61	.347
White, New York	174	39	59	.339
Oliva, Minnesota	172	29	57	.331
Pinson, Cleveland	124	15	41	.331
Kaline, Detroit	145	22	47	.324
Spencer, California	136	14	44	.324
Killebrew, Minnesota	146	29	47	.322

Home runs: Powell, Baltimore 14; Howard, Washington 13.
Runs batted in: Powell, 39; Oliva, 38.
Pitching: Tiant, Minnesota 6-0; Kaat, Minnesota and R. Hall, Baltimore 5-1.

National League

Carty, Atlanta	158	40	68	.428
Grabarkewitz, Los Angeles	130	25	40	.307
Perez, Cincinnati	151	40	68	.376
Money, Philadelphia	118	19	42	.356
Dietz, San Francisco	148	25	51	.345
Henderson, San Francisco	156	43	64	.344
Hague, St. Louis	111	12	38	.342
Menke, Houston	177	27	60	.339
Gaston, San Diego	157	30	63	.337
Clemente, Pittsburgh	158	14	53	.336

Home runs: Perez, 17; H. Aaron, Atlanta 16; R. Allen, St. Louis, 16; Colbert, San Diego, 16.
Runs batted in: Perez, 49; H. Aaron, 45.
Pitching: Nash, Atlanta and Simpson Cincinnati 6-1; G. Stone, Atlanta 5-1.
Through Friday games.

Ashmore Selects Wrestlers

Coach Ed Ashmore of Victoria YMCA has selected 10 Vancouver Island wrestlers to compete next Saturday in the B.C. team trials at UBC. All have been attending his clinics.

In the senior category are Tom Louie of Nanaimo (125½ pounds), and "Y" members Jagit Dhanowa (114½) and George Richey (198).

Juniors include Nanaimo's Robin Pederson (143) and "Y" members Don Arnott (114½), David Gorst (123½), Stuart Wood (132), Gary Nicholls (143), Mike Richey (143) and Mike Wyllie (over 191½).

The Canadian championships will be held June 26-28 in Calgary.

Juvenile Baseball

Results of minor baseball games played Saturday in the Greater Victoria area:

BABE RUTH

Victoria City Firefighters (16-18)
Peter Pollen Ford 030 301—9 5 3
Cosmopolitan 138 400—8 5 7
Jim MacKay, Bob Munn (4) and Bill Johnstone; Mike Squire and Bill Hingley. Home run: Peter Pollen — MacKay.

Victoria
Oak Bay Optimists 11, Verdier Floors 1.

LITTLE LEAGUE

Hampton
Fairfield Realty 11, Evening Optimists 7.
E.D.P. Services 4, H. A. Ormiston 0.

Hampton Minor
Pitt and Holt 9, Optimists 7.
H. A. Ormiston 9, Pirates 3.

Fairfield
Public Service 15, Pacific Logging 3.
Evening Optimists 7, Britannia Legion 5.

Fairfield Minor
Fairfield Bakery 12, Fairfield Plaza 10.
Ove Witt 14, Windsor Driving School 4.

Esquimalt-Vic. West
Shnitrud 5, Yarrows 4.
Teamsters 21, Lions 13.

Gordon Head
Ruby Road Esso 4, Imperial Centre 2.
Cablevision 13, Vantreights 8.

Lake Hill
B. C. Pilots 4, Knights of Columbus 3.
McKenzie Esso 7, White Spot 5.

Lake Hill Minor
Indians 9, Cougars 6
Warriors 17, Beavers 12.

Reserve Your 39-game
N.H.L.
SEASON TICKETS NOW
Pacific Coliseum, Vancouver
Prices: $6.50, $5.00, $3.50
For further information phone
Victoria 382-5634
Nanaimo 753-8664
Monday — Friday
10:00 A.M. — 4:00 P.M.

ROYAL ATHLETIC PARK
SOCCER CUP FINAL
TODAY — 5:00 P.M.
COFFEE HOUSE
vs.
LUSITANIO
Adults 75c, O.A.P., Students and Children 50c

ROYAL ATHLETIC PARK
NORM FIELDGATE JUNIOR BANTAM FOOTBALL LEAGUE
TWO GAMES — TODAY
1:00 p.m.—Hornets vs. KC's
2:30 p.m.—Saanich vs. Juan de Fuca
Adults 50c Children 25c

—Lynne Waller

Kulleet big house at Chemainus Bay

Indians Continue Festival

Fire Destroys Big House

NANAIMO—The big house of the Kulleet Bay Indian band was levelled by a fire in the early Saturday.

North Oyster deputy fire chief Bob Scofield said by the time firemen arrived, the building was "just one mass of flames."

* * *

In spite of the loss, the band went ahead with a scheduled two-day water sports festival to raise money for a new long house that has been planned for some time.

The old big house, built in 1944, was used by many Island bands, as few of the structures are still standing.

* * *

The houses serve as community centre, church and city hall. In the old days they were meeting places for potlaches and ceremonial dances. The Kulleet Bay band has land cleared for its new big house but needs funds for construction.

Canoe races and a salmon barbecue continue today.

Campbell Announces Amalgamation Bonus

Provincial Grants Could Reach $587,800

By LYNNE WALLER

NANAIMO — The provincial government will turn over an estimated $587,800 in grants and other funds to the new city of Nanaimo for this year if amalgamation is approved by ratepayers Saturday.

The announcement was made Saturday by Municipal Affairs Minister Dan Campbell.

Next year, amalgamation would produce a minimum of an additional $277,500 in provincial grants and an estimated $150,000 in federal government grants.

The bulk, more than $700,000 of the senior government funds, which would be more than $1,000,000 next year, was money that was not coming into the area now, he said.

Grants Told

"You will recall that when I was in Nanaimo last month, I said that over the next five years there was $4,000,000 in federal and provincial funds available to the amalgamated area, money that is not available to improvement districts. The grants being announced today are an example," the minister said.

Campbell's announcement was made in a public release through the Citizens' Committee for a New Nanaimo.

The minister, who is in California this week with members of the B.C. Municipal Financing Authority who are meeting with representatives of finance houses, said government grants were part of the program that offered communities incentives to form a more economic and efficient form of administration.

"In an area the size of greater Nanaimo it isn't practical to have six different political jurisdictions. It's a costly and wasteful system and it can only get worse.

"It isn't sensible for these six areas to operate in isolation from each other. Many people live in one community and work in another. For all practical purposes it is one area and should be treated as such, with an over-all program for planning, garbage collection, sewers, parks, fire protection, etc.," the minister said.

Six Cities

"It is no more practical to establish six municipalities or cities in the area than it is to contnue the present situation," he said.

"The area covered by the proposed amalgamation is 30 square miles. The city of Vancouver covers 44 square miles. Does it make sense to establish six cities in an area less than three-quarters the size of Vancouver, each with its own city hall, its own zoning and building regulations, its own works department, its own inside staff and all the other services that go with municipal or city status? I don't think it does."

The areas covered by the amalgamation vote are Nanaimo and the improvement districts of Harewood, Wellington, Departure Bay, Chase River and Northfield.

The referendum requires an over-all 60 per cent majority to pass.

Provincial Aid

Campbell said that approval of the referendum would result in the new city receiving in 1970 the following provincial funds:

- All 1970 proceeds, estimated at $310,000, from the 10-mill provincial tax levy in the improvement districts.
- The sum of $15 per capita for the estimated 17,000 residents living in the five improvement districts, a total of $255,000.
- About $22,500 in additional per capita grants to the city of Nanaimo, due to a population increase.

The minister said that while the new city would be in operation for only half of 1970, the government would turn over the entire 10-mill levy from property owners in the improvement districts for services.

Nanaimo Taxes

The levy does not apply in Nanaimo, which collects its own taxes and provides its own services.

At present the provincial per capita grant is paid to Nanaimo, and all other municipalities in B.C., but not to improvement districts. The $15 represents half of the actual 1970 grant of $30 per capita.

Nanaimo this year will obtain a total per capita grant of $455,640, regardless of the outcome of the amalgamation vote, based on $30 for 15,188 persons, who were residents at the time of the last census in 1966.

Next year, if amalgamation takes place, the new city would become eligible for a per capita grant estimated at $1,020,000, based on a total population of 34,000.

Homeowners

The per capita grant is paid directly to cities and is separate from the provincial homeowner grant of $160. The government will continue to pay the homeowner grant as well.

Amalgamation could produce a federal grant of about $50,000 annually on the $5,000,000 fisheries biological station at Departure Bay. A further federal grant, possibly about $100,000, could be based on the Nanaimo military camp.

U.S. Visitors

Galiano Island Draws Galiano Couple

Photostory
By MARY BACKLUND

GALIANO ISLAND — Dionisio Alcala Galiano came to the Gulf Islands with the Spanish explorers in 1792. He liked one island so much that he named it Galiano.

•

Recently August Galiano, with his wife Beth, of Houston, Texas, came to Galiano 178 years later, the first visitors with that name to visit the island in that period.

During a recent newspapermen's convention in Vancouver, E. V. Woody Fisher, marketing manager for the Saskatoon Western Producer, met the couple and insisted that they visit the island.

Fisher is not a stranger to Galiano as he lived there for several years. He also lived on Salt Spring where he owned a small newspaper.

* * *

Mr. and Mrs. Galiano spent a short time on the island as they were planning to visit Salt Spring for a few days.

Their first comment after arriving at Sturdies Bay was that they were on their "very own island and, look, our name is everywhere."

Galiano is a descendent of the Chocktaw Indians of Missouri. Mrs. Galiano, who is from Kentucky, said the island reminded her of home.

The couple had lunch at Galiano Lodge.

Galiano is promotion manager for the Houston Chronicle, and said his is the only family named Galiano in Houston.

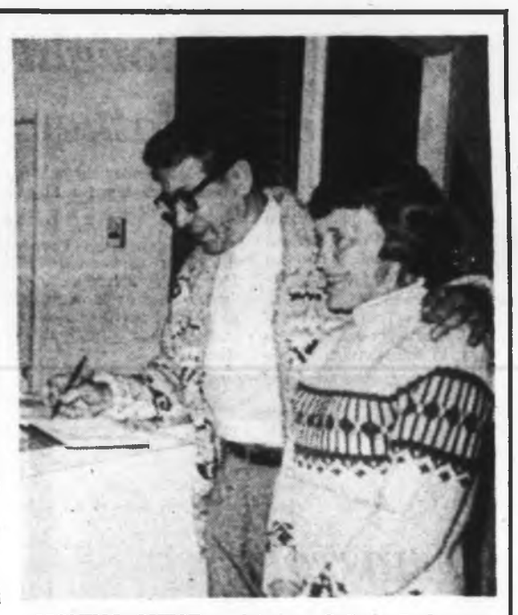

SIGNING GUEST register at Galiano Lodge are Mr. and Mrs. Galiano.

A First for Jaycees

Penitentiary Group Attends B.C. Talks

NANAIMO — For the first time, a member of the Bridgeview Jaycees attended a provincial convention.

It wouldn't be such a big thing, except that Bridgeview Jaycees are inmates of B.C. penitentiary.

Peter — prison officials have asked that his last name not be used — arrived in Nanaimo Saturday morning to take part in elections and resolutions at the B.C. and Yukon Jaycees' convention.

* * *

He was escorted by liaison officer Richard Pugsley.

Bridgeview Jaycees received their charter from the New Westminster unit in 1965. They remain an adjunct to that club because of their inability to raise funds to operate as an independent unit.

The 30 members meet once every two weeks and have recently undertaken a program of speaking to school groups.

* * *

Peter, who is serving a five-year senetence for armed robberty, said the theme of the talks is "look at me and don't do the same thing."

The Bridgeview unit presented a resolution at the convention that Jaycees make representation to the American Newspaper Guild and governing bodies of other media to prevent the racial origin of people appearing in court being published. The resolution was passed.

* * *

The chamber said: "Identification by racal origin of only those who are of Indian extraction, or in some cases Negro, leads to racial discrimination and does not present a true picture to the community of those identified, their people or their society."

Its resolution urging closer contact with Indian people was turned down as that is already Jaycee policy.

* * *

Nanaimo Jaycees were successful with their resolution asking for a 24-hour surface transportation link with the mainland and a fare reduction, making the cost of travel equivalent to that required to drive a car the same distance.

An amendment requesting a federal subsidy in this area was turned down.

Vancouver Jaycees successfully introduced a resolution from the floor, objecting to part of the white paper on taxation.

The resolution protested the suggestion that non-profit organizations should be subject to corporation tax on their investment income.

Jaycees felt that would discriminate against investment dependent or financially prudent non-profit organizations.

* * *

The Abbotsford unit urged the provincial government to provide rest areas and camping and trailer facilities along freeways from Vancouver to Hope and Blaine to Abbotsford.

The resolution was accepted.

Fishboat Missing

ALERT BAY — An air search will be mounted this morning for a fishing vessel reported missing in the Cape Scott-Goose Island area Friday.

The 45-foot Seattle-based Nana, with a crew of five, was reported missing by Nelson Brothers Fishery of Alert Bay.

Chamber Head Elected

NANAIMO — Lawyer David Hart was installed as president of Nanaimo Chamber of Commerce Thursday night.

He takes over from C. W. Ramsden.

R. V. McHallan and Joe Lawlor are vice-presidents, Clayton Schulz is secretary and Bruce Coleman, treasurer.

New directors are Frank Anzik, Eric Chamberlin, Dave Garner, Jim Huard, Bob Stacey and Ron Biggs.

Flames Hit Cottage

COURTENAY — Fire, smoke and water damage in a Courtenay cottage mounted to about $4,000 when a fire started Saturday in the home of RCMP Constable and Mrs. Colin Neilson who were married two months ago.

The couple was called back Saturday afternoon from a visit to Ucluelet. They rent the cottage at the Island Highway and Fraser Road from Ray McGowan, who turned in the alarm at 9:10 a.m.

Damage was concentrated in the kitchen. Firemen carried living room furniture from the cottage, and damage appeared to be confined to smoke.

Both the house and furniture were insured.

Islander Dies In Accident

CACHE CREEK (CP) Thomas Patrick Willmont of Wellington was killed Saturday when the car in which he was riding went out of control and overturned on the Cariboo Highway near Cache Creek.

The driver, a Vancouver man whose name was withheld, was reported in good condition in Ashcroft hospital.

Victoria Unit Tops

Jaycees Choose Bank Inspector

NANAIMO — A 38-year-old bank inspector has been elected president of the British Columbia and Yukon Jaycees.

Dave Stewart, who was executive assistant to the provincial organization and a treasurer of the B.C. senate, will take over from Kamloops businessman Colin Day.

Vice-presidents are Ken Cole of Nelson and Dan Schindle of Cloverdale.

* * *

Grant Johnstone of Victoria, a former president of the provincial organization, was given the Jaycee of the Year award.

The Victoria Jaycee unit was chosen the outstanding unit in an area exceeding 30,000 population, and Kamloops Jaycees were the outstanding unit in an area with a population less than 30,000.

The Victoria Jaycees also won awards for the best international relations program, outstanding unit publication, ways and means program, community development and extension and membership program.

The Northcoast Skeena Travel Award was given to Whitehorse, whose representative, 25-year-old John Parker, hitch-hiked to the convention.

Dave Hamm of Kitimat won the men's speak-offs.

* * *

The Kitimat club also won the Jaycee extension trophy and a leadership training program award.

Other awards went to North Shore Jaycees, unit entertainment; Campbell River, Jim Hall Memorial, convention attendance; Cloverdale, community development and ways and means program.

Duncan Event

Fences, Water Test Skill of 40 Riders

DUNCAN — Forty horses and riders tackled 22 obstacles, including solid rail fences, spread jumps and a water splash in the British Columbia Festival of Sports combined training event Saturday.

Capt. George de Meter of Maple Valley, Ont., and Michael Herbert from England judge the endurance phase of the event at Pine Paddocks Riding Centre.

The first phase, a dressage test, was completed Friday in Duncan, and the final stadium jumping will start at 1 p.m. today in the Pine Paddocks Arena.

Six teams have entered the event, and scores to date show the Langley team first, Southlands Ace of Spades team, second, and the Parksville Riding Centre, third.

Topping the cross country was Langley, with Southlands Riding and Polo team second, and Echo Valley Farms of Victoria, third. The individual entries were led by Shirley Burr, riding Mazurka. Overall winners will be decided Sunday when Attorney-General Leslie Peterson will present Festival of Sports medals and prize ribbons at Pine Paddocks.

Each rider received an official certificate signed by Premier Bennett and Duncan sports event chairman Mrs. G. B. Barnes, as a souvenir of the first B.C. Festival of Sports and the first official combined training equestrian event in B.C.

4-H Clubs Compete In Field Day Trial

DUNCAN — Winner of the grand aggregate award at a 4-H field day Saturday at Duncan Exhibition Grounds was Janet Myrhe of Cowichan Basting Belles.

Debbie Myrhe of Cowichan Jersey and Angela Rodman of Cowichan Sheep tied for second in the grand aggregate, and Sylvia Mayer of Cowichan Basting Belles and Cowichan Jersey was third.

Winners of the junior aggregate were Sarah Craven of Cowichan Jersey and Shawnigan Lake Sewers; first; Janet Devries of Shawnigan Lake Sewers, second and Jeanette Fall of Cowichan Valley Basting Belles, third.

Intermediate Aggregate winners were, Debbie Myrne of Cowichan Jersey and Angela Rodman of the Cowichan Sheep, first Ruth Jameson of Cowichan Sheep, second, and Doris Roberts of Cowichan Holstein, third.

Winners of the senior aggregate were Janet Myrhe of Cowichan Basting Belles, first; Sylvia Mayer of Cowichan Basting Belles and Cowichan Jersey, second, and Eileen Mayer of Cowichan Basting Belles and Cowichan Sheep, third.

Man Charged in Fatality

NANAIMO — A man has been charged with criminal negligence following the May 23 death of Robert Ira Boylan, 18, of Lake Cowichan, in a three car crash on the Island Highway, north of Nanaimo.

Lorne David Wampler, 22, appeared before Judge William Philpott in Nanaimo Friday. A preliminary hearing was set for June 29.

Boylan was passenger in a car driven by Andrew Patrick Kocurek, 22, also of Lake Cowichan. The vehicle was stuck from behind and forced into the part of a pickup truck.

More Island News Page 31

Duncan Area Couple Celebrates 60th Date

By ELIZABETH DUNN

DUNCAN — Two active members of the Old Age Pensioners group in Duncan will celebrate their diamond wedding anniversary Monday.

Mr. and Mrs. Dwight Robinson of Bell-McKinnon Road were married in 1910 in Winnipeg. They now live on four acres of wooded land in a home they built when then moved to Duncan from Edmonton in 1950.

Robinson worked there for the Alberta highways department, and when he retired, he decided he needed "something to keep me busy. A person must have something to do which he enjoys."

The task he set was planting their land with fruit trees. He also finds pleasure in music, and Mrs. Robinson enjoys working jigsaw puzzles.

Robinson once considered making music his career, "but I just was not sure that I could do it." His interest started with a job as passenger department agent for Canadian Pacific Railway, where he would receive tickets from passengers to variety shows.

He has been in 35 operas and even now composes and performs his own material on piano and saxophone. Until recently, he directed a group of Old Age Pensioners and now sings with them.

Mrs. Robinson shares her husband's musical interest. "I had better, I hear it all day," she said.

She particularly enjoys a piece her husband wrote, I Wish I Was 80 Again. Mrs. Robinson, the former Rose Standish Muzzy, is a descendant of Miles Standish.

She was born in 1885 in the southern United States and moved to Winnipeg in 1904 from Minnesota. She et Robinson in Winnipeg through a church choral group.

Robinson was born in Bridgenorth, Ont., in 1884 and attended a one-room schoolhouse there.

"Thinking about my school makes me wonder if all these things they have in schools now are really necessary," he said.

Robinson recalls his first encounter with a radio. "One day after school in about 1891, I stopped at the post office and they had a talking machine sitting on the floor with wires going in and out of it."

About 1900 he and his family, including four brothers and sisters, took the harvesters excursion from Peterborough to Winnipeg on a three day trip to harvest grain.

"The train had a wood-burning stove in the rear of the coach, and all the families would cook their food. One day we had to stop for another train to pass, and all the people on our train got off and picked strawberries in the nearby field," he said.

"People do not laugh as much as they used to," Robinson notes. "When I was young our only amusement was to gather around the organ and sing or play parlor games. Through the simple joys of life, we learned to get together and enjoy life by ourselves."

—Elizabeth Dunn

Robinsons at home

New Bishop Will Induct Anglican Church Rector

NANAIMO — The induction service for the new rector, Rev. Barry Jenks, will be held at the Anglican Church of St. James with Lantzville at 7:30 p.m. Wednesday. Jenks took over the St. James parish in April.

The service will be conducted by Bishop Frederick Roy Gartrell, who was recently consecrated as the bishop of Vancouver Island diocese. It will be the first visit by Gartrell to Nanaimo since he assumed his charge of the diocese.

HAPPY TIME

Another interesting feature of the service is that Rev. Ian Dingwall, rector of Saint Faiths, Vancouver, a personal friend of Jenks', will preach the sermon.

"It is a happy occasion," Jenks said, "for the whole parish as well as myself and family. The first visit of our new bishop is important for us all. I am also very pleased that my old friend Ian Dingwall will deliver the sermon. It is a great opportunity to bring our parish family together."

HEARING PROBLEM ?

Let us evaluate your hearing to determine if any of our hearing aids would help you. Generous trial period. Satisfaction guaranteed or money refunded. Use your charge account. Mail coupon today.

NAME .....
ADDRESS .....
CITY .....

Mail to
Hearing Aid Department
Simpsons-Sears Limited
Hillside Shopping Centre
VICTORIA, B.C.
Phone 386-9111

SILVERTONE HEARING AID CENTRE AT
Simpsons-Sears
3190 Shelbourne Street Satisfaction Guaranteed

Duncan

Robbery Incurs Jail

DUNCAN — Two Duncan men have received jail terms after pleading guilty to robbery with violence.

James Christopher Sampson, 20, was sentenced to three years plus an unexpired parole term of six months.

Melvin, Joseph Jimmy, 19, was sentenced to 18 months at Oakalla prison farm.

A 15-year-old girl, also of Duncan, was made a ward of the welfare superintendent for involvement in the same offence. The three had beaten a Duncan resident, Charles Edward Torhjelm, on May 7 and stolen his wallet, money and a watch.

Timber Firm Sets Pledge

CAMPBELL RIVER — A typographical error in a recent report in The Daily Colonist, in connection with the proposed Campbell River ice arena fund, resulted in an incorrect pledge being attributed to Elk River Timber Co.

A spokesman said that the company had pledged $1,000, to be converted on construction of the arena, not $10,000 as was reported.

Port Alberni Adopts Museum as Project

PORT ALBERNI — A combined museum, arts and crafts centre and tourist bureau will be recommended by the Port Alberni B.C. Centennial Committee as the area's Centennial Project.

At the last meeting, two suggestions were favored — the museum complex and the renovation of the Indian Friendship Centre.

While the Centre had considerable support, it was ruled ineligible by the Central Centennial Committee because "other funds" are available for such a project.

CITIZENS FUND

This referred, apparently, to the First Citizens Fund, which in addition to outright grants, will make money available for suitable projects on a matching basis. Eleven clubs and outside groups had written to the committee in support of the museum complex, Tom Johnstone said.

Local B.C. Centennial Chairman Johnstone said it was hoped to make the project a multi-use centre, and that the committee was trying to include liaison with all those who might wish to use the creative craft rooms.

SNOW SHOES

Horned discs that spread out on each side of the toes of ruffed grouse enable the birds to walk on snow.

This, he said, would include Indian craft groups as well as other citizens.

COMMITTEES SET

Committees have been set up to analyze various matters concerned with construction of the proposed complex, including location, construction and costs. A modified two-storey structure with a daylight basement area has been proposed, but this too is still under consideration.

"We are looking at all locations, but somewhere adjacent to Echo Centre is naturally a fore-runner," Johnstone said. "This would permit those using Echo to use the museum complex also, and also give the same easy access from the museum to Echo."

The total grant from the provincial government is $19,000 which includes cost of planning and administration for the committee. The committee will make application to "other bodies" and hopes to come up with a total between $50,000 and $60,000 Johnstone said.

Sands
Your Community
Funeral Chapels
Dedicated to Service
Victoria 383-7511
Sidney 656-2932
Colwood 478-3821

optical dept.
SIMPSONS-SEARS
Complete Optical Service
• Doctor's Prescriptions Filled
• Contact Lenses
• Satisfaction Guaranteed
• Use Your Credit Card
Simpsons-Sears Hillside Shopping Centre: Phone 386-9111

SIMPSONS-SEARS

SUMMER SALE CATALOGUE

. . . and the convenience of Simpsons-Sears Teleshop Service is the easiest way to a fun-filled Summer! 220 value-packed pages bursting with items you'll want for you — your home — your family. Teleshop without leaving the comfort of your favorite chair —

TELESHOP
386-3161

For Prompt Courteous Service

Only Simpsons-Sears Gives You 48-Hour Delivery Service to Your Door on Catalogue Orders*

* *Allow extra time on some orders!*

Simpsons-Sears Hillside; 3190 Shelbourne Street

Scuby furs ltd
FUR STORAGE VAULTS

YOUR ASSURANCE THAT YOUR FURS WILL BE PROPERLY CARED FOR DURING THE SUMMER MONTHS.

Exterior of Storage Vaults

PROPER FUR STORAGE means VAULTS APPROVED BY THE UNDERWRITERS ASSOCIATION

Giving Our Customers Complete Protection from

• FIRE
• THEFT
• MOTHS

Our Vaults feature the latest equipment and construction. Also A.D.T. BURGLAR ALARM DIRECT TO POLICE STATION.

• RESTYLING
• REPAIRING
• CLEANING

Interior of Storage Vaults

STORAGE-ON-PREMISES MEANS FURS AVAILABLE AT A MOMENT'S NOTICE

Charge Nominal: 2% of Fair Value
($5 Minimum)

Scuby furs ltd
Est. in B.C. Since 1947

911 Government Street One Block Up from Empress Hotel Phone 385-4361

273 PROPERTY FOR SALE

GARDEN APARTMENT ZONED property $1.80 per sq. ft. Available in the dimensions you require. B. Price, Byron Price & Associates Ltd. 385-3458.

BROOKLEIGH RD., ELK LAKE. 3½ acres of treed desirable property on city water. Priced $17,900. Phone owner at 652-2808.

274 PROPERTY WANTED

WANTED

Reasonably priced lots, acreage, or apartment property. Kasapi Construction Co. Ltd., 386-6191.

Vickery and Sons Ltd.
LOTS OR ACREAGE IN ANY AREA
592-6148 592-6622

BUILDING LOT, REALISTICALLY priced. 1-mile circle. 385-2355.

280 ACREAGE FOR SALE AND WANTED

SHAWNIGAN LAKE

Approx. 2.5 acres, paved road frontage, registered lake access. Full price $5,000 with terms.

COBBLE HILL

Approx. 4 acres cleared and partly fenced. At present in hay crop. Close to stores, post office and schools. Price $8,500 with excellent terms.

JIM McCULLOUGH
Res. 743-2541 Office 383-4142
CITY SAVINGS AND TRUST CO.

NORTH SAANICH ACREAGE
2 ACRES DEEP COVE. Wooded wonderland, share seclusion with deer, quail and coots. $7,950

1.8 AC. SIDNEY with 695 ft. highway frontage. Good garden soil, sewers, water. $11,500

5 AC. ARDMORE AREA. ½ treed, ½ in pasture. Ideal for horses, gentleman's estate. Some seaview. Terms, building mortgage available. $19,500

656-4000 K. DROST 656-2427
SAANICH PENINSULA PROPERTIES LTD., SIDNEY

SAANICH PENINSULA

(A) ATTENTION! LIVESTOCK RANCHERS! Approx. 27 acres of rolling pasture land with shade trees, overflowing well and small creek. Perfect layout for raising stock. Asking Price $2,500 acre—good terms.
(B) CENTRAL SAANICH Approx. 12 acres of beautifully treed land with pond and creek. Easily cleared to own liking. Price $2,300—terms.
A. Vickers 385-3435 K. Vickers 652-2296 386-7476
P. R. Brown & Sons Ltd.

CHERRY POINT

2½ acres of treed level ground. Good soil makes this ideal for a future small farm or hobby farm. Price $14,000.

COBBLE HILL

43 acres of good ground with some second growth. Ideal holding property. Price $17,500.
Call Walt Hearn. 743-5525 evenings. 743-2479. (No Sunday calls, please).

MALAHAT REALTY LTD.
RR No. 1 Cobble Hill, B.C.

NORTH SAANICH
30 acres of treed and meadow land. Close to water mains. Exceptionally good road frontage. $89,000 with terms. Call Bob Hague, 385-7761, 24 hrs.

KINGCOME INLET
395 acres of secluded paradise on the water. Tremendous hunting and fishing. Was a homestead. Asking $55,000. Call Bob Hague, 385-7761, 24 hrs.

D. F. Hanley Agencies Ltd.
3293 Douglas Street
Victoria, B.C.

CENTRAL SAANICH $1750 PER ACRE

213 ACRES OF PARK-LIKE LAND —SOME WITH EXCELLENT SEA VIEW. ¼ CASH WITH BALANCE AT 7 PER CENT. CALL DON FRASER, 384-8221. BROADVIEW PROPERTIES LTD.

EAST SOOKE RD. 28.2 ACRES

This lovely sloping acreage has a view of the Sooke basin and 712' of road frontage. Make an offer on price and terms.
IAN A. BOORMAN at 386-7321 anytime.
BOORMAN INVESTMENT CO. LTD.
1111 Government Street

300 ACRES ON THE EDGE OF 6 mile circle, off Kangaroo Road. Accessible by road, power nearby, many end uses possible, low taxes. Possible to purchase with $25,000 down, remainder carried by vendor at 10 per cent at 1st mortgage. Terms to be negotiated on end price of $65,000. Call E. W. (Wally) Pletzer, Block Bros. Realty Ltd., 477-1141.

METCHOSIN
Choice 2-acre lots
Stream frontage
Suitable for VLA
Rogers Investments Ltd.
384-2069

OBSERVATORY ELK RD. ACREAGE

Lovely level cleared 6.23 acres. CAN BE SPLIT INTO 2 LOTS. Already perc. tested. 2 drilled wells — excellent water. Quiet secluded setting with excellent house sites. $36,000. Call Cec Pearce, Brown Bros. Agencies, 385-8771, anytime.

YOUNG TEACHER AND WIFE seek inexpensive REMOTE acreage on Vancouver Island, surrounding areas or Southern B.C. Will pay cash or trade 1968 Volkswagen Campmobile. Fully equipped. Call 385-3685 or write 2080 Oak Bay Ave., Victoria.

CENTRAL SAANICH

10 Acres of partially cleared sloping, fertile land. Lovely building site. $2,500 down, $250 per month at full price of $27,250. STAN JAMES, Mayfair Realty Ltd., 386-2955 or 382-3740.

ACREAGE, SMALL OR LARGE, SUBDIVIDABLE LAND WANTED FOR CLIENTS AND OURSELVES. SUNSET REALTY AND DEVELOPMENTS LTD., 815 CORMORANT STREET. PH. 388-6407

2.4 ACRES WITH 3-BEDROOM home, ¾ basement, new furnace and hot water tank. Lake district, near elementary school and bus. Owner retiring. Contact Bob Bruce, Nanaimo Realty (Duncan) Ltd., 471 Trans Canada Highway, Duncan, B.C. Office 746-6177. Residence 746-7647.

BEAUTIFUL 70 ACRES

If you have been dreaming of rolling pasture land, tall evergreens, all year stream, cattle grazing in the fields, and a beautiful view, then this is it. PLUS over 1800 feet of hardtop road frontage. A nearly new barn, two nice cottages, newly fenced and cross fenced, about 40 acres are cleared. There are 12 head of stock, plus calves being born soon. Some machinery and equipment. Only ½ an hour's drive to Victoria, Mill Bay, Shawnigan Road. Ideal for private ranch or development into magnificent trailer court. Call Nat Staples at Nanaimo Realty (Duncan) Ltd., 746-6177. Residence 746-6476.
Nanaimo Realty (Duncan) Ltd.
471 Trans Canada Highway
Phone 746-6177, Duncan, B.C.

POTENTIAL UNLIMITED VIEW OF ELK LAKE AND THE OLYMPICS

DRIVE BY 650 BROOKLEIGH View the outstanding property located near Elk Lake — one acre is on the lakeside. The large farm house lends itself to any type of renovation. The home is well built, all rooms are large and bright. There are four bedrooms, recreation room and finished utility in the basement. Excellent large out buildings. Here placed in a scenic setting, close to swimming, boating and water skiing and yet only minutes away from the city centre, the entire property lends itself to great future development. The arable land has a gradual slope and has a six thousand dollar irrigation system fed by a private lake. This property would be excellent as a location for a riding stable etc. Priced at $140,000 with excellent financing. Please call:
BETTY SHEA — 592-8213
Rithet Agencies Ltd.

WANT A FARM?

11-Acres of rolling pasture land just as pretty as a picture plus 2-Bdrm. house with the nicest dining and living room with stone fireplace. Only 20 minutes from town. Asking $60,000.
OR
13-Acres of away from everything suitable for horses or whatever. Very good 4-stall aluminum barn and solid 6-Bdrm. house with full basement. Only 20 minutes drive from town. Asking $45,000.
OR
27-acres at the foot of Mt. Prevost in Duncan. All fenced and cleared with a comfortable 4-Bdrm. home, barn, garage, fruit trees, on municipal water and priced at $35,000, with terms. And notice too that we will look at any reasonable offer, this property must be sold. Call LILLIAN HENDY, Island Pacific Realty 358-6231.

108 ACRE MIXED FARM
Chemainus — on paved road and municipal water. 3-bedroom renovated home.

Mountain view ranch. 15 acres with large modern 3-bdrm home and 250x40 barn on hill overlooking highway and valley — excellent for church group holidays or chicken and duck farm. $35,000. Salt Spring Island.

Prince George area — 160 acre hunting and fishing paradise. 2-room cabin, ¼-mile river frontage, deep water, big Sturgeon fishing.

Art de Witt, Block Bros. Realty Ltd. 386-8231 or 385-0066

HORSEMEN, ATTENTION

5 Ac. Farm Central Saanich. $37,500 Cleared, well drained land, on water line and proposed sewer area, very secluded and suitable for horses or other livestock. 6-yr.-old cathedral entrance VLA built house with 4-Bld, 2 4-pcs. baths, fully modern 2-car port. Good outbuildings on concrete, fruit trees, fenced. For details call
384-4962 D. L. Macdonell 384-3533
B.C. Land

SAANICH PENINSULA FARM

9 acres of view property, mostly planted in first quality loganberries. Nearly new, 3-bedroom, full basement home in beautiful secluded setting. Full price $75,000. Substantial reduction if sold without fruit crop. Good terms. Call Jim McKevitt, 652-3078 or Brentwood Properties Ltd., 652-1141.

SAANICH PENINSULA

43 acres of open land. Operated as a dairy farm. Will sell as going concern, or land and buildings only, at $2,000 per acre. Good terms. Call FRED BERGMAN, Mayfair Realty Ltd., 386-2955 or 386-0780.

280-ACRE FARM, LEASEABLE lake frontage. Francoise Lake. Highest offer. 385-5658 mornings.

You'll find A Bumper Crop of good things to buy in today's Classified Ads.

285 UP-ISLAND PROPERTIES

TWO SEAFRONT PROPERTIES IN IDEAL LOCATION RETIREMENT OR INVESTMENT

35-ACRE SUBDIVISION
MANY WATERFRONT LOTS
60' Roads in — all 54 lots surveyed and pegged — water and power available — it may soon be too late to buy this beautiful site at a bargain price of $165,000. As soon as prospectus is out owners can realize over $350,000 from sale of lots. Hurry for this one!

BEAUTIFUL HOME (V.L.A.) WITH SANDY BEACHFRONT
Retire here or establish your family in this ideal residence, secluded, with large landscaped lot has spacious living and dining rooms with uninterrupted view. Big attractive kitchen. 3 large bedrooms and two bathrooms. Real buy at $36,900.

EVELYN PERSICKE
JOHN BISHOP
475-1887 (24 HRS.)
ROYAL OAK PROPERTIES LTD.
VICTORIA, B.C.

YELLOW POINT

Desirable waterfront lots in a sheltered location. Over half an acre, wide sea frontages, domestic water connections available. Take Yellow Point cut-off just south of Cassidy Drive-In Theatre. Go one mile to Code Rd., turn right and proceed five miles to Shellwood Properties, two miles past Manana. Reasonable terms at 8 per cent.
$14,500 EACH
ERIC GRAHAM
386-7321 ANYTIME
BOORMAN INVESTMENT CO. LTD.
1111 Government Street

OPPORTUNITY

Your chance to be independent. Modern building containing living quarters. Full basement, approx. 600 sq. ft. of office space, facing main entrance to town. 2 lots on the famous Cowichan River. Good swimming and fishing. Owners are presently operating a florist sales and catalogue agency. Would make good man and wife team. Full asking price $19,500. Call JIM HUNT, 749-3739.
Canada Permanent Trust Co.
386-1361

FANNY BAY

114 acres of beautiful property with half a mile of waterfront. Partly subdivided and partly natural. This location shows tremendous possibilities, as there is a lot more than meets the eye. Asking $155,000 with excellent terms. For more details and information, call R. FROST, 386-2955, Mayfair Realty Ltd.

18 ACRES
Parksville-Alberni Highway. Approximately 1300 ft. of frontage on two roads. Mostly wooded, excellent commercial potential. Good holding, must sell. Asking $12,500. Terms available. 477-3715 owner.

PRIVATE SALE: DOUBLE BUILDING lot (488' long) in Tofino, B.C. (Long Beach). Phone Mr. Jacobs at 383-3622.

5½ ACRES, PARKSVILLE RESORT area, close to beach access. Partly cleared with furnished cabin, $8,950. 384-2936, 384-3332.

290 FARMS FOR SALE AND WANTED

CAYCUSE

For sale — Great opportunity for development. 165 acres in beautifully treed park-like grounds. A river flows through part of the property. Good road frontage. Several house trailers are already installed. A two bedroom modern home and two gas pumps in operation. A real bargain at $42,500. Owner retiring. Contact Bob Bruce, Nanaimo Realty (Duncan) Ltd., 471 Trans Canada Highway, Duncan, B.C. Office 746-6177. Residence 746-7647.

292 GULF ISLANDS PROPERTIES

PENDER ISLAND
—25 acres with 375' water front, gravel beach, 3 acres cleared, 2 bedroom home. Guest cabin. Fruit trees. $48,000; 7 per cent Mtg.
—1.6 acres with water view. 327' on good road; taxes $36.66; only $7,500 with $2,500 down, balance 7 per cent interest.
—600' Waterfront, excellent gravel beach, 8.5 acres with water view. 320' on paved road, power, phone. This property is open to offers as it must be sold.
—3 bedroom home with unobstructed view of Bedwell Harbor. Oil heat, modern kitchen, living room, sunroom, workshop, situated on 1.97 acres of view property. 2 good wells. Fruit trees and garden. $24,500.
—.38 acre lot with ocean view. 23' Vagabond trailer with stove, fridge, water heater and 3-piece colored bath $6,500.
—Half acre treed lot with 90' waterfront. Home site prepared, piped water. Situated in a small bay. $11,000. Good terms.
—Large sunny lakefront lot, good road, power, piped water. $5,900, low down payment.
—Waterfront lot with view of Swanson Channel, piped water. $6,900 with $1,500 down.
—.43-acre view lot, overlooking Swanson Channel, $4,300.
FRED McLAUGHLIN
386-7115 Ettema Realty Ltd. 386-0305
1502 Cook St., Victoria, B.C.

SALT SPRING ISLAND

Waterfront gem. Modern post and beam cedar home on a well-treed secluded lot with a magnificent south west sunny view. Try your terms or trade. Now is the time to select that retirement lot — There is a good choice of view lots available priced from $6,500 with low down payments. All lots have hydro, phone and water.
Acreage — Choice selections from one acre up with as little as $500 down.
Wayne Pearce — Area Representative
P. O. Box 33 Ganges — 537-2355
BLOCK BROS REALTY LTD.
1800 Blanshard

GALIANO ISLAND ACREAGE
160 acres of treed hillside and meadow, located off McLure Rd., glorious seaviews. Two larger old type homes surrounded by fruit trees and meadow. Large barn and outbuildings. 120 acres of wooded section has valuable timber potential. A very versatile piece of property which may have many uses. Full price $68,500. Down payment $25,000. Balance A/S at 9½ per cent at $430 per month. 10-year term. Call FRED BEAVER-JONES 382-5891 or KELLY DICKSON 479-4991 or 386-1363 anytime.
Canada Permanent Trust

SOUTH PENDER ISLAND WATERFRONT — $5,800 APPROX. 1.02 ACRES

Tremendous Views — Southern Exposure. 147 feet on both water and road frontage. Walking distance South from Bedwell Harbour. Reduced for quick sale to $5,900 — with terms.

Contact L. W. Murray or C. Pearce. 383-8771 (anytime), Brown Bros. Agencies Ltd., 1125 Blanshard St.

SALT SPRING ISLAND WATERFRONT

Brand new comfortable home. Large raised hearth fireplace. Wall to wall carpets. Magnificent view Vesuvius area. Also included is a compact two-bedroom guest cottage completely furnished. Ideal for visiting relatives or guests. All for $42,500 on terms. For further information call TED SMYTH 386-2381 or 477-3657.
Canada Permanent Trust

"SEA THE WORLD!"

From the high, treed seclusion of your own ($3,300) ½ acre, or live where the "building is easy" on the level, only ($2,473) enchanting Gabriola!
BEV McARTHUR
Broadview Properties Ltd., 384-8001 anytime.

MAYNE ISLAND LOT

71 ft. of waterfront x 216'. Treed. On west side of Campbell Bay. Ideal weekend retreat location. Power and water available at property line. Price $7,000.
G. McWILLIAM 652-2467
G. LANGSTON, 386-5696
Island Pacific Realty, 388-6231

SALT SPRING ISLAND
Delightful ½ acre waterfront lot on Roland Road overlooking Fulford Harbour at Isabella Point. Only $6,000 down with balance to owner.
$12,500
656-1154 MR. ELWELL 477-3988
Gordon Hulme Ltd.

3 ACRES WITH OVER 200 FT. OF waterfront on N. Pender Island. Cosy 1-bdrm home with stone F.P., lovely views, sun and seclusion at $35,500. L. PLANT, 656-3989, BLOCK BROS. REALTY LTD. 477-1141.

1-ACRE WITH SEA GLIMPSES ON Thetis Island. Delightful 3-bdrm home. LR with stone F.P., lovely kitchen. Retire to this little haven. Only $16,500 with low down payment. L. PLANT, 656-3989. BLOCK BROS. 477-1141.

1.47 ACRES WITH GLIMPSE OF ocean. 160 ft. on god road, hydro and phone. Salt Spring. $5500 (easy terms). Leverton Realty, 383-8012 anytime.

FOR SALE ON BEAUTIFUL Gabriola Island, 4 adjoining lots. Corner lot suitable for store in growing area, close to sea. $7,500. 383-6063, 592-3529.

CURE SICK BUDGETS!
Sell no longer needed items for Cash in Classified!
Phone 386-2121
8 a.m. - 8 p.m.

NOTICE TO CREDITORS AND OTHERS
HENRY GEORGE BEHNSEN, Deceased

NOTICE is hereby given that creditors and others having claims against the estate of HENRY GEORGE BEHNSEN, deceased, late of Shawnigan Lake, Vancouver Island, British Columbia, are hereby required to send them to Patrick J. Sinnott, Solicitor for the Executor, at Suite No. 201, Broughton Building, 1012 Douglas Street, Victoria, British Columbia, before the 2nd day of July, A.D. 1970, after which date the Executor will distribute the said estate among the parties entitled thereto, having regard only to the claims of which he then has notice.
Dated at Victoria, B.C., this 27th day of May, A.D. 1970.
CHRISTOPHER BEHNSEN,
Executor.
Patrick J. Sinnott,
Solicitor.

Corporation of the District of Saanich
TENDER FOR SEWER CONTRACT No. 3

Sealed tenders, clearly identified as to number, will be received by the Purchasing Agent, Saanich Municipal Hall, 770 Vernon Avenue, Victoria, British Columbia, up to 3:00 p.m. Wednesday, June 24, 1970, for the following:
Tender 8/70—installation of approximately 33,000 lin. ft. of 4", 6" and 8" asbestos-cement or vitrified clay pipe.
Tender forms and specifications may be obtained from the undersigned.
Lowest or any tender not necessarily accepted.
MRS. E. BOWERING,
Purchasing Agent.

NOTICE TO CREDITORS

In the matter of the estate of JAMES ANDREW WINFRED ROWE, late of Dominion Hotel, in the city of Victoria, in the province of British Columbia, deceased.

CREDITORS and others having claims against the above Estate are required to send full particulars of such claims to Canada Permanent Trust Company, P.O. Box 1232, Victoria, B.C., on or before the 10th day of July, 1970, after which date the estate's assets will be distributed, having regard only to claims of which the executors shall have received notice.
DATED at Victoria, British Columbia, this 30th day of May, 1970.
CANADA PERMANENT TRUST CO.
P.O. Box 1232, Victoria, B.C.
Executors.
By their Solicitors:
CAMERON & CAMERON
311 Royal Trust Bldg.
Victoria, B.C.

CANADA PERMANENT TRUST COMPANY
P.O. Box 1232, Victoria, B.C.
Executors.

Hunter Wins Scholarship

Jim Hunter, 18, of Mt. Douglas Rams has been awarded a $150 scholarship by the B.C. High School Boys' Basketball Association.

Hunter, who lives at 3860 Epsom Drive, was named the tournament's most-valuable-player in March when he led Mt. Douglas to its first Vancouver Island championship.

Parish Hall For Youth

St. Andrew's Roman Catholic Parish PTA will open the parish hall on Pandora Avenue during the summer holidays for youth activities. Volunteers are needed to help with the program. Sister Mary Theodoric, 382-3815, and Mrs. D. Morton, 383-5346, have further information.

NOTICE TO CREDITORS

FRANCES PEGG RICHARDSON, formerly of Suite 403, 1178 Beach Drive, Victoria, British Columbia, deceased, who died at Victoria aforesaid on May 8, 1970.

Creditors and others having claims against the estate of the said deceased, are required to send them to the undersigned attorney before July 1, 1970, after which date the said estate will be distributed among the parties entitled thereto, having regard only to claims of which he then has notice.
Dated May 20, 1970.
R. W. CHARD,
Attorney for the next-of-kin,
Post Office Box 1022,
Victoria, B.C.

SHERIFF'S SALE

Under and by virtue of a Writ of Fieri Facias issued out of the Supreme Court of British Columbia, Duncan Registry, and to me directed against the goods and chattels of Henry Peterson, I have seized and will sell by Public Auction at my office in the Victoria Law Courts, 850 Burdett Avenue, Victoria, B.C., on Friday, the 5th day of June, 1970, at the hour of 11:00 o'clock in the forenoon, the following:
One 14-foot Fiberglass Glasscraft boat, with paddles, together with a 1963 40-h.p. Johnson motor with two tanks and an Aljohn trailer.
Terms of Sale: Cash, plus 5% sales tax.
For further particulars apply to the office of the undersigned.
E. WILKINSON,
Sheriff, County of Victoria
Sheriff's Office,
Victoria Law Courts,
Victoria, B.C.
May 27th, 1970.

School District No. 63 (Saanich)
NOTICE TO CONTRACTORS

Offers are invited for the Old Deep Cove Elementary School located at 10875 West Saanich Road, North Saanich.

The successful bidder will be required to demolish the structure and remove all materials including foundation concrete and floor slab and leave the site clear.

Salvageable material consists of wood, masonry and metal duct components.

To view the premises contact the Principal, Mr. D. Christian, between the hours of 9 a.m. and 3 p.m. at the school.

For further information contact the Buildings and Grounds Department at 652-1151 between 8 a.m. and 4:30 p.m.

Work may begin any time after June 30th and must be completed before August 30th, 1970.

Offers will be received by Mr. A. G. Blair, P.O. Box 100, Sidney, not later than 5 p.m. Monday, June 15th, 1970, and opened at the Board meeting on June 22nd, 1970.

PRELIMINARY NOTICE
HUGE AUCTION
SALE
TWO-DAY SESSION
Next Sat. & Sun., 1 p.m.
UNCLE DUDLEY'S TRADING POST
SIDNEY, B.C.
Over 700 Lots—
See ads in Thurs. and Friday papers for more particulars.

LUNDS
926 FORT STREET
AUCTION
TUES. - 7:30 P.M.
CONSIGNED
FURNISHINGS
and interesting pieces being sold to close an old Victoria estate.
TWO PIANOS
Including a fine
GERHARD HEINTZMAN
RUGS - DRAPERIES
A.M. & F.M. Sterio Combination
TV Sets
China Cabinets
Attractive
VICTORIAN MAHOGANY CHAIRS and SIDEBOARD
Mirrors - China - Glass
Cut Glass Ornaments
Carnival Glass
Repro. oak Welsh dressers, sectional bookcase occasional chairs, paintings, small appliances.
Dinette and Bedroom SUITES
Mahogany Executive Desk
Ranges, Auto Washers, Refrigerators, "Zenith" A.M. Short Wave Receiver, Vacuum Cleaners, Set of Bar Bells, etc.
"3 C.M." Calculator
(Cost $1050 - approx. 1 yr. old)
LUNDS PHONE 386-3308

Codyre to Shrum:

Save the Homes —And $200,000

P. A. Codyre, who says he is the spokesman for homeowners on Munn Road whose properties may be expropriated for a B.C. Hydro transmission line, says he can save the crown corporation $200,000 and preserve the homes.

•

The solution is simple, he told The Daily Colonist Friday night. All Hydro has to do is use vacant land behind the houses to put up its poles.

"his will save them about $25,000 for each of our five houses and the expense of demolishing the houses and filling in the land afterwards," he said.

* * *

About $200,000 could be saved, even including the purchase price of the vacant land, according to Codyre.

He said the land was owned by Victoria real estate firm Pemberton Holmes Ltd.

He sent a long telegram Friday to Hydro Chairman Dr. Gordon Shrum, outlining his plan in detail, including specific lots in the vacant property that could be used.

"You will save the taxpayers and the B.C. Hydro over $200,000," the telegram read in part. "Your transmission lines will be straight and this will not change the lives of 25 people. Saanich will collect taxes from these five homes."

* * *

Codyre said an engineer who visited him in the company of Dr. Shrum on May 20, admitted that high-tension lines sometimes did cross over other such lines.

"They won't be able to get power out of the proposed Pike Lake substation to the Highlands and Sidney unless they do cross other lines, and the engineer admitted this to me and Dr. Shrum," Codyre said.

First Evidence Given At Nanaimo Trial

NANAIMO — The trial of 35-year-old James Frans Armstrong, charged with non-capital murder in the April 27 death of Mrs. Evelyn Eshelby, began in Nanaimo Assize Court Friday before Mr. Justice J. G. Ruttan.

RCMP Constable Joseph Henry Shermak said he arrived at the Bowen Road home where the death occurred early April 27 and found two people lying on the floor and "a great amount of blood" on the floor around one of the people.

Shermak said Armstrong identified himself as the man who phoned police and was taken to the police station.

"He had blood on his hands and on his clothes," and on his right hand, the knuckles were swollen and turning blue, said Shermak.

Const. David Edwards, who took the call at the police station, said the man sounded "very normal" and asked police to come and remove a person from his house at 2126 Bowen Road.

The trial continues Monday.

Both Sides Hammer At Efficiency

By NANCY BROWN

Some 2,650 property owners are eligible to vote June 6 on a $2,600,000 sewer system and treatment plant for Central Saanich.

•

Mayor Archibald Galbraith and the council are putting the proposal to the people for the second time in six months. It was defeated Dec. 6 when 49 per cent voted in favor, falling short of the 60 per cent majority required.

Council members say they are confident this time that the measure will pass simply because of the urgent need.

"We have been told many times by the health people that we have a problem and our own eyes and noses can prove it," said Ald. Don MacLaurin, a chemist.

Opposition to the proposal is based on three main points:

- Fears that sewers will bring urban growth.
- Dissatisfaction over proof of pollution in ditches.
- Protests that the efforts to clean up the municipality could pollute the ocean.

Council contends that all three are groundless.

MacLaurin said that of 950 septic tanks in the four areas to be sewered, 344 have been given dye tests and 294 were found to be faulty.

"We tested about one third, and 90 per cent were faulty. This is a pretty good indication, I think."

Opposition to the plan is led by another chemist, Patricia Grove, who narrowly failed in a bid for a council seat last December and again in a February byelection.

"The fact that dye comes out into the road means little," she contends. "It may mean a minor fault or break in a line. It may mean that the soil is acting as a satisfactory filter and only water and dye are getting through. It is no proof of pollution."

Fears of mushrooming growth and subdivisions are groundless, say aldermen. Council has a 20-year plan for land use which will confine urban growth to about 20 per cent of the municipal land area.

"Sewers will in fact protect our rural area," said Ald. Percy Lazarz. "We can keep our residential lots in one area, whereas septic tanks demand large lots for disposal and encourage sprawl growth."

But Mrs. Grove feels there will be little protection in the zoning plan.

"Once sewers are in, the pressure for subdivisions will be on," she contends. "Farmers have difficulty as it is in keeping a profitable business. This council may have a plan but it cannot commit future councils, and if enough people want subdivisions they will see their representatives do what they want."

Advance Ballots

There were 27 advance voters in Central Saanich Friday, casting their ballots on a proposal to build a $2,600,000 sewer system and treatment plant in the municipality.

Advance polls have also been arranged for June 5 and 6, says returning officer Fred Durrand.

Some 2,650 property owners are eligible to vote in the June 6 referendum.

•

Efficiency Hot Topic

Disputes over the efficiency of sewage treatment and ocean disposal occupy a great deal of time in the pro and con discussions.

Land disposal in several small systems is favored by the opposition.

"We don't need a great collection system, and we don't need to pay for miles of pipe. We just need collection systems where needed after we have properly determined where the need is," says Mrs. Grove. "I'm not satisfied that we even know the extent of our problem."

Secondary treatment before ocean disposal, she says, is no better than no treatment according to latest investigations.

Pesticides and such nutrients as nitrates and phosphates remain after secondary treatment and they precipitate near the end of the outfall causing algae growth and death, which uses up oxygen and kills fish, Mrs. Grove says.

Such nutrients disposed of on land accelerate plant growth, she says.

Galbraith says if necessary, further treatment stages can be added, filtering out undesirable elements.

The municipality would need about 150 acres for land disposal, and in any case neither health nor pollution control authorities would approve a land disposal system.

"Such a system with tertiary treatment was proposed recently for a golf course in North Vancouver and rejected outright by health authorities," Galbraith said.

Mrs. Grove said that if the referendum is rejected June 6 she will immediately start a citizens committee to bring together biologists, ecologists, engineers and other professionals to come up with needs and solutions.

THIRD PARTY NOTICE

IN THE SUPREME COURT OF NEW BRUNSWICK
QUEEN'S BENCH DIVISION
BETWEEN:
RUBY RUCH and DONALD S. JONES,
PLAINTIFFS,
— and —
ATLAS ASSURANCE COMPANY LIMITED and KEEFE INSURANCE AGENCY LIMITED,
DEFENDANTS,
— and —
JOHN P. HODGINS,
THIRD PARTY.
ISSUED PURSUANT TO THE ORDER OF CHIEF JUSTICE CORMIER, Q.B.D., DATED THE 3rd day of NOVEMBER, A.D. 1969

TO: JOHN P. HODGINS

TAKE NOTICE that this action has been brought by the plaintiffs against the defendant Keefe Insurance Agency Limited and against the co-defendant Atlas Assurance Company Limited, in it the plaintiff claims against the defendants, inter alia, indemnity under the provisions of an alleged policy of insurance being Policy No. 17C 90445 in the name of Atlas Assurance Company Limited and purportedly issued by the defendant Keefe Insurance Agency Limited as agent for said Atlas Assurance Company Limited and which said policy was purportedly counter-signed by yourself on behalf of said Keefe Insurance Agency Limited. In the alternative the plaintiffs also claim to recover against the said defendant Keefe Insurance Agency Limited upon a breach of an implied warranty of authority to issue and deliver the said policy of insurance. The claims of the plaintiffs more fully appear in their Statement of Claim a copy whereof is delivered herewith together with copies of all other pleadings in the action which have been delivered to date.

TAKE FURTHER NOTICE that in this action the co-defendant Atlas Assurance Company Limited claims against the defendant Keefe Insurance Agency Limited indemnity of all damages and costs it may be ordered to pay to the plaintiffs and for costs of the defence upon the grounds, inter alia, that the issue of the policy referred to in the plaintiffs Statement of Claim resulted from the collusion, connivance and/or fraud of an employee of the defendant, and further that the said defendant was negligent in not notifying the said co-defendant that the said policy had been issued until some time after the 6th July, 1965, and after the accident referred to in the plaintiffs' Statement of Claim had occurred. The claims of the co-defendant more fully appear in its Statement of Claim against the defendant Keefe Insurance Agency Limited a copy whereof is delivered herewith.

The defendant Keefe Insurance Agency Limited claims against you contribution or indemnity in respect of any judgment, interest or costs which the plaintiffs may recover against it, and it further claims against you in respect of any judgment, interest or costs which the co-defendant Atlas Assurance Company Limited may recover against it, on the grounds that if there was any negligence or misrepresentation or collusion or connivance or fraud in respect of the alleged issuance of the aforesaid policy of insurance the same were committed by you personally and without the authority, knowledge or consent of the said defendant.

The Defendant Keefe Insurance Agency Limited further claims that any question or issue respecting the matter of misrepresentation or collusion or connivance or fraud relating to or connected with the issuance of the alleged policy of insurance as set out in the statements of claim of the plaintiffs and of the co-defendant herein should be determined not only as between the plaintiffs and the defendants and yourself, or between any or all of them.

And take notice that if you wish to dispute the plaintiffs' claims against the defendants or the co-defendant's claims against the defendant Keefe Insurance Agency Limited or the said defendant's claims against you, or if you wish to be heard on the said question or issue respecting the matter of misrepresentation or collusion or connivance or fraud relating to or connected with the issuance of the alleged policy of insurance and to admit any consequent liability of yourself and you will be bound by any judgment that may be given and such judgment may be enforced against you pursuant to the Rules of the Supreme Court of New Brunswick.

DATED the 4th day of NOVEMBER, A.D. 1969

(sgd.) Horace B. Trites
for MURPHY, MURPHY & MOLLINS,
Solicitors for the Defendant,
Keefe Insurance Agency Limited.

Appearance to be entered at the office of the Registrar of the Supreme Court, Fredericton, New Brunswick, Canada.

THIRD PARTY NOTICE

IN THE SUPREME COURT OF NEW BRUNSWICK
QUEEN'S BENCH DIVISION
BETWEEN:
LOUISE (LAFONTAINE-ROY) DUBE
Administratrix of the Estate of Gerard Dube, on behalf of herself and all other persons having judgments or claims against Ruby Ruch and Donald Stanley Jones, arising out of a Motor Vehicle collision on the 8th day of July, A.D. 1965, for which indemnity is provided by Policy of Insurance Number 17C 90445, by the Atlas Assurance Company Limited.
PLAINTIFF,
and
ATLAS ASSURANCE COMPANY LIMITED and KEEFE INSURANCE AGENCY LIMITED,
DEFENDANTS,
and
JOHN P. HODGINS,
THIRD PARTY.
ISSUED PURSUANT TO THE ORDER OF CHIEF JUSTICE CORMIER, Q.B.D., DATED THE 3rd day of NOVEMBER, A.D. 1969

TO: JOHN P. HODGINS

TAKE NOTICE that this action has been brought by the plaintiff against the defendant Keefe Insurance Agency Limited and against the co-defendant Atlas Assurance Company Limited. In it the plaintiff claims against the defendants, inter alia, indemnity under the provisions of an alleged policy of insurance being Policy No. 17C 90445 in the name of Atlas Assurance Company Limited and purportedly issued by the defendant Keefe Insurance Agency Limited as agent for said Atlas Assurance Company Limited and which said policy was purportedly counter-signed by yourself on behalf of said Keefe Insurance Agency Limited. In the alternative the plaintiff also claims to recover against the said defendant Keefe Insurance Agency Limited upon a breach of an implied warranty of authority to issue and deliver the said policy of insurance. The claims of the plaintiff more fully appear in their Statement of Claim a copy whereof is delivered herewith together with copies of all other pleadings in the action which have been delivered to date.

TAKE FURTHER NOTICE that in this action the co-defendant Atlas Assurance Company Limited claims against the defendant Keefe Insurance Agency Limited indemnity of all damages and costs it may be ordered to pay to the plaintiff and for costs of the defence upon the grounds, inter alia, that the issue of the policy referred to in the plaintiff's Statement of Claim resulted from the collusion, connivance and/or fraud of an employee of the defendant, and further that the said defendant was negligent in not notifying the said co-defendant that the said policy had been issued until some time after the 6th July, 1965, and after the accident referred to in the plaintiff's Statement of Claim had occurred. The claims of the co-defendant more fully appear in its Statement of Claim against the defendant Keefe Insurance Agency Limited a copy whereof is delivered herewith.

The defendant Keefe Insurance Agency Limited claims against you contribution or indemnity in respect of any judgment, interest or costs which the plaintiff may recover against it, and it further claims against you in respect of any judgment, interest or costs which the co-defendant Atlas Assurance Company Limited may recover against it, on the grounds that if there was any negligence or misrepresentation or collusion or connivance or fraud in respect of the alleged issuance of the aforesaid policy of insurance the same were committed by you personally and without the authority, knowledge or consent of the said defendant.

The Defendant Keefe Insurance Agency Limited further claims that any question or issue respecting the matter of misrepresentation or collusion or connivance or fraud relating to or connected with the issuance of the alleged policy of insurance as set out in the statements of claim of the Plaintiff and of the co-defendant herein should be determined not only as between the plaintiff and the defendants and yourself, or between any or all of them.

And take notice that if you wish to dispute the plaintiff's claims against the defendants or the co-defendant's claims against the defendant Keefe Insurance Agency Limited or the said defendant's claims against you, or if you wish to be heard on the said question or issue respecting the matter of misrepresentation or collusion or connivance or fraud relating to or connected with the issuance of the alleged policy of insurance, you must cause an appearance to be entered for you within twenty (20) days after the service of this notice on you.

In default of your entering such appearance you will be deemed to admit the plaintiff's claim against the defendants and the co-defendant's claims against the defendant Keefe Insurance Agency Limited and the said defendant's claims against you and your liability to indemnify the defendant, and you will further be deemed to admit the validity of and will be bound by any decision or judgment arrived at or given in this action on the aforesaid question or issue respecting the matter of misrepresentation or collusion or connivance or fraud relating to or connected with the issuance of the alleged policy of insurance and to admit any consequent liability of yourself and you will be bound by any judgment that may be given and such judgment may be enforced against you pursuant to the Rules of the Supreme Court of New Brunswick.

DATED the 4th day of NOVEMBER, A.D. 1969

(sgd.) Horace B. Trites
for MURPHY, MURPHY & MOLLINS,
Solicitors for the Defendant,
Keefe Insurance Agency Limited.

Appearance to be entered at the office of the Registrar of the Supreme Court, Fredericton, New Brunswick, Canada.

The Islander

Daily Colonist Magazine

VICTORIA, B.C., SUNDAY, MAY 31, 1970

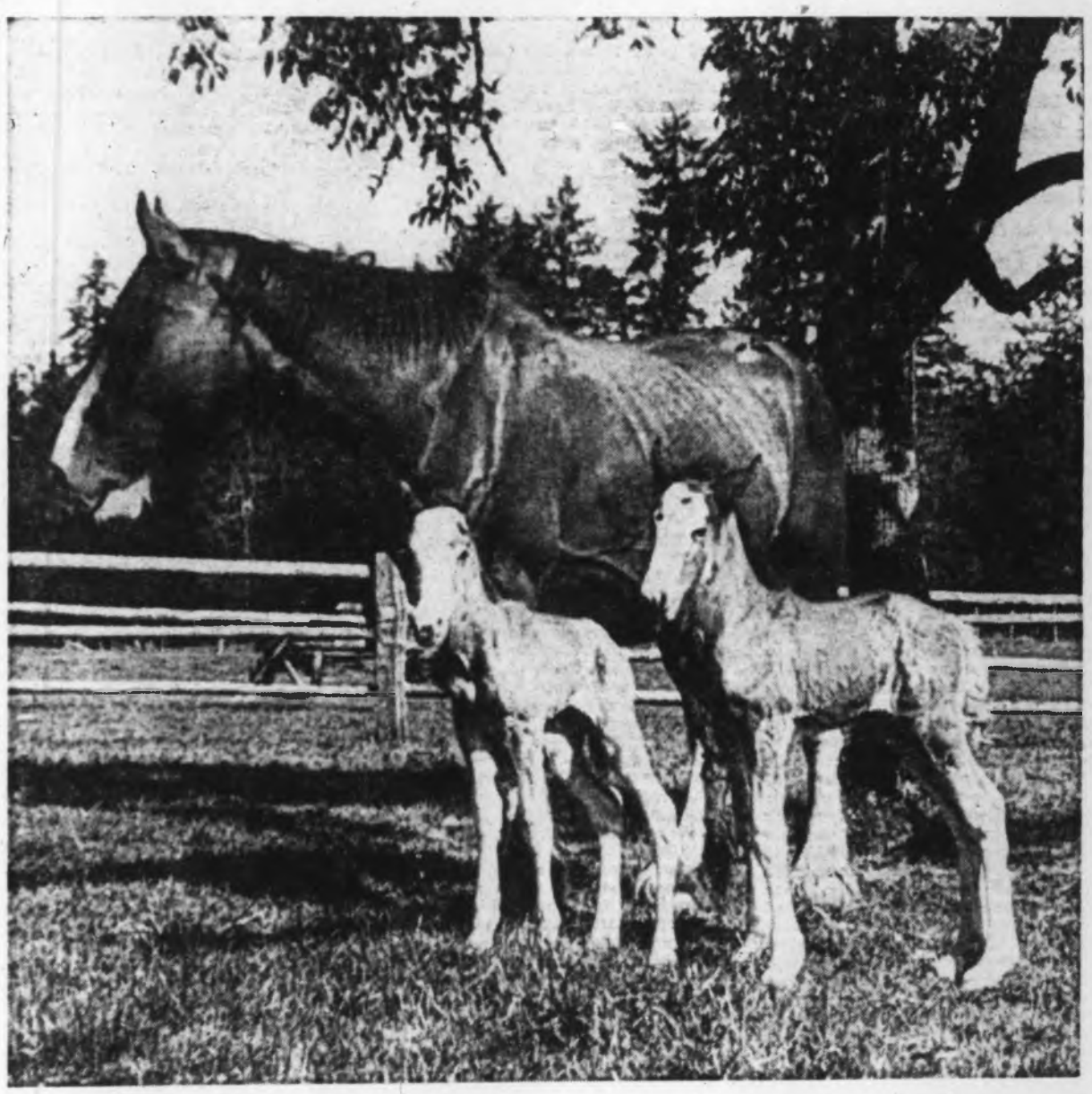

Rare occurrence indeed was birth of these twin filly colts to Belle, registered Clydesdale mare owned by Stewart Fawdrey of Errington. *–Photo by Filmcrafts, Errington.*

IN THIS ISSUE:

MEALS ON WHEELS, by Margaret Belford
NOOTKA'S SILVER HARVEST, by Margaret Sharcott
CREEPING BLACK DEATH, by Tom Paterson

Some of the old fishermen still remember Pee Wee and will tell you of the countless years that he lived on Langara Island, taking care of his overgrown, deer-ridden garden; scratching a mere existence from the soil. They say that every year, when the fishing trollers descended upon Langara, old Pee Wee would cast an evil glance their way and go about his business of living, doing his utmost to ignore this small source of civilization.

Langara Summer

By MARIA STEVENSON

That Pee Wee wanted no part of the world is quite evident, for he lived on Langara through the 30s, the 40s and somewhere into the 50s; day in, day out; rejoicing when finally the last boat turned homeward at the end of each fishing season, leaving Pee Wee to enjoy the peaceful seclusion for eight more months.

Langara Island is at the northernmost tip of the Queen Charlotte Islands. If you should happen to glance at a Canadian map you would see a tiny speck of land just north of Graham Island. You would take note that Langara is quite isolated, being approximately fifty miles from any kind of civilization, and you would probably come to the conclusion that this tiny island has little or no significance to our modern, everyday world, but this is not so!

There was a day when this whole area pulsated with the rhythm of Haida drums. The island of Langara and areas of Graham Island sang with Haida nobility and Indian life and the Pacific waters cringed with their strength of paddle and swiftness of prow.

But years, smallpox and the white man battered their glorious drums till they rang to the tune of death, of near extinction. All that remains of their civilization today are remnants of their dead, and skeletons of their dwellings and a mysterious haunting whisper of their existance.

Another significance that seems to answer the Haida call, as if each were a reincarnation of those very warriors, is the many types of birds that inhabit the island. Cormorants, ancient murrelets, eagles, oyster-catchers, puffins, peregrine falcons take possession of the sky and land and water with ferocity and grace and beauty. To watch these beautiful creatures instills the feeling that the Haida is free again and has conquered the very wind.

Another kind of bird occasionally wings overhead, but this bird is silver in color and was made by man to conquer the wind. It is from Langara Island that the airplance receives directions by way of a powerful radio beacon transmitted from the Langara Lighthouse which is on the northwestern corner of the island atop great, Pacific-worn cliffs. It is quite an important station as it not only relays radio beacons but also predicts major weather conditions and changes for the coast. During the Second World War it was a strategic "look-out" point for enemy travel.

Today the army huts are all vacant, while the lighthouse stands proudly above them ready to assist those in need or in danger.

South of the lighthouse, sheltered from the wrath of the Pacific and nestled safely behind cliffs and giant fir, lies a small bay called Henslug Cove. The bay clutches remnants of an old Indian fishing village inhabited many years ago, but which was eventually rejected in search of larger communities closer to Prince Rupert.

Where once stood a bakery, a restaurant, a general store, there now stands dilapidated, weather-worn shacks, somewhat resembling graying old men in stature. The boardwalk seems reluctant to divulge better times and seems sad and ready to die. The houses are broken and leaning, crippled with moss and weeds. It is all another haunting reminder of yet another civilization that has long been forgotten, of a people who tried to mold themselves into a white society without actually being a part of that society. Here, in the confines of Henslug Cove stands evidence that, in spite of themselves, these people failed.

Henslung Cove houses another interesting visitor; a two-storey barge anchored on the west side of the cove. It belongs to Prince Rupert Fishermen's Co-operative Association and it is our home for four months of the year — from May to September. The scow comprises ample and adequate living quarters, an ice house for fish and a good-sized store. It is anchored about 75 feet from shore, with a float running from one end to the fuel docks, which support diesel and gas tanks.

To familiarize you with our summer home I must first point out the purpose of the camp itself. A great amount of time and expenditure goes into a fish scow or camp and although the industry is declining in strength, it saves both the fishermen and the Co-op money in the long run.

Very simply, the camp is there to serve the fishing trollers and as a convenience to the fishermen. They bring their fish to be weighed, graded and packed in ice. The fisherman receive receipts in the form of vouchers which they can use for buying groceries and fuel during the four-month season. Prices for halibut, spring salmon and coho are fixed by the Co-op, and the fishermen receive a down payment during the season and full payment a year later.

The Co-op, has also set up an adequate and efficient store system to meet the fishermen's needs. They are able to purchase food, clothing, hardware or gear at Rupert prices. While Don (my husband) handles the fish end of the business, it is my job to run the store, keep the books and order supplies from town by way of radio-phone.

Our only other contact with the Co-op. is through the packer which arrives every three days to pick up the fish and bring in supplies. We also sell fuel to all the boats in the area. The enormous tanker weaves its way into our little cove in early May, may make an appearance once during the season and disappears until it's time for all the fuel to be removed in September.

So, you see, essentially the fishermen have all the conveniences that the Co-op. is able to offer. Of course they are not the conveniences of home, but the fishermen who have trolled these waters for 40 years or more endure their four-month ordeal with a minimum of discomfort.

We, too, have many unexpected luxuries such as a washing machine, running water (pumped from a well on shore) toilets, showers, radiophones, freezer and refrigerators, a diesel generator for electrical needs, all the fresh salmon, abalone and crab we can eat, not to mention a nine-foot skiff with our own tin can for bailing.

This account could not be complete without a brief glimpse at our leisure time because this is one of the most interesting aspects of our summer employment.

On sunny, warm days (and due to the fact that the fishermen troll well into the afternoon) we can explore the beaches, gathering driftwood, odd shells and rocks. We can wander into various bone-cluttered Haida burial caves, photograph the rhythmic flight of birds on the wing or stroll serenely through densely treed forest.

We can travel across to Graham Island to walk among longhouse ruins and wonder at Haida burial totems. From there we can trek overland to a beautiful white sand beach called Lepas Bay and search for glass balls, which have strayed from Japanese fishing boats or dig for clams while the tide retreats into the vast ocean.

We can take a boat to the lighthouse on the north side and travel around the island while our sea lion friends gaze assuredly from distant reefs, or we can just sit atop our grande yacht and enjoy the laziness of a warm summer day while gulls reel above us and eagles dive below and we can breathe the fresh sparkling air and absorb the invigorating, tingling atmosphere of Langara.

Our leisure hours, as our working hours, can be quite full and rewarding.

We are not lonely on Langara by any means. We had quite a variety of visitors last year—a surprising feature on such an isolated spot. Studying the peregrine falcon for his master's degree, with his wife, was Wayne Nelson. Last year was his second year on the island. Benita Saunders, an artist who owns her own business in New York, stayed on the island for a few weeks, paddling her kayak around the area, living in a very old, very small shack and thoroughly enjoying every minute of it. Then along came a more distinguished couple, our own Dr. Bristol Foster, director of the provincial museum and Ald. Peter Pollen, who generally explored the area, absorbed the wildlife and put up with my cooking. They stayed on Langara for about a week then left to finish their exploration of the Queen Charlottes.

We experienced a nutty film crew from Newfoundland taking film on Fish Co-ops, and a lab technician from Seattle who stayed a week, who talked you into the ground and who slightly resembled some fictitious character out of an African safari with her jockey pants, laced boots and men's socks.

Last, but not least, is our dearest companion who stayed the whole summer. Maggie, a black and white cocker spaniel, belonged to one of the fishermen. She didn't like the boats due to an unfortunate accident some time back when she got caught in the gurdies and almost died. As a result she has arthritis in her back legs, so we would have to row her ashore daily for her walk. But the most comical thing I recall is every morning without fail she would bang at our door while we were fast asleep after a hard night's work, until one of us got up and let her in to lie by the stove.

She was such a wonderful little dog that we hated to part with her when her master took her home.

At any rate, we enjoyed all our visitors as they not only brought contact from the outside world, but also brought friendship and warm companionship.

Do not let me forget to mention our very own fishermen who kept us anything but lonely with their wonderful stories of years past. Many helped us greatly to adjust to the work and many taught us a great deal about fishing, about people, about themselves. These weather-worn men, whose very lives are the challenge of the sea, are the very breed of men I hope I shall never forget.

A summer ends on Langara Island. One by one the trollers drift away until there are only one or two boats left. We have little to do except pack up the supplies, take in what few fish there

Continued on Page 11

Motorists tr
tween Kelow
Okanagan, an
Vernon, often
one special b
on lovely Kal
lake-of-many-

This is a penin
island, reached by
some hundreds of y
water from the high
by gently sloping sa
shaded by trees.
through the foliag
buildings. Many bu
the stranger won
lucky families have
and build here in wh
little rural paradis
it.

It's a camp, bel
bers of the Jewish
interest to Victorian
fact that for tw
summer it's rented
Columbia branch o
Diabetic Association
this province's di
some of them f
Island.

For that all to
Camp Hatikva beco
hemela, in honor o
originally responsib
ject, Dr. J. A. Hun
Kakhemela is the
'hunt.'

The young camp
all over B.C. The
Vancouver, and ar
association to the
numbers increase e
summer here were
more are expected
runs from Aug. 18 to

Summer camps
admittedly highly
lishments. They tea
even more valuable
and swimming. But
for diabetic young o
nine to 16 — pre
uniquely complicated
and requiring the
and unremitting supe

The ordinary cam
to be resourceful a
with their fellows. A
in addition, must tea
get along with diabet

In this, of course
every child present
trouble, gives much
Impossible for one t
himself when all his
in the same box!

This is a good s
less, nothing is left t
child has his care
record sheet. This
ground, his special re
to the varied acti
climate, to his insu
indicates the possib
which his guardians
these items are inter
where throughout t
caches of insulin, sug
so on, so that immedi
given in the case of
shock which may stri
any moment.

The fact that their
hourly routine are
what they normally e
at home, is in itsel
cause of upset, where
larly wary medical
newcomers. The rec
great value when chi
following years.

Not only are they
emotionally and psych
diabetes, they are
take care of themselv
that they must take a
own specimens of
times a day at set h
learn to give themse

SPECIAL CAMP FOR SPECIAL CAMPERS

By VIVIENNE CHADWICK

Motorists travelling between Kelowna, on the Okanagan, and the city of Vernon, often remark on one special beauty spot on lovely Kalamalka, the lake-of-many-colors.

This is a peninsula, almost an island, reached by a road running some hundreds of yards out into the water from the highway, surrounded by gently sloping sandy beaches and shaded by trees. Here and there through the foliage one glimpses buildings. Many buildings, so that the stranger wonders if several lucky families have managed to buy and build here in what is obviously a little rural paradise. But that isn't it.

It's a camp, belonging to members of the Jewish faith. But it's of interest to Victorians because of the fact that for two weeks every summer it's rented to the British Columbia branch of the Canadian Diabetic Association, for the use of this province's diabetic children, some of them from Vancouver Island.

For that all too brief period Camp Hatikva becomes Camp Kakhemela, in honor of the gentleman originally responsible for the project, Dr. J. A. Hunt, of Vancouver. Kakhemela is the Indian word for 'hunt.'

The young campers come from all over B.C. They assemble at Vancouver, and are flown by the association to the camp. Their numbers increase every year. Last summer here were 82, this year more are expected. The fortnight runs from Aug. 18 to Sept. 1.

Summer camps for children are admittedly highly desirable establishments. They teach many things even more valuable than handicrafts and swimming. But a camp entirely for diabetic young ones — ages here nine to 16 — presents problems uniquely complicated, uniquely vital, and requiring the most dedicated and unremitting supervision.

The ordinary camp helps children to be resourceful and to get along with their fellows. A diabetic camp, in addition, must teach the ability to get along with diabetes.

In this, of course, the fact that every child present has the same trouble, gives much moral support. Impossible for one to feel sorry for himself when all his playmates are in the same box!

This is a good start. Nevertheless, nothing is left to chance. Each child has his carefully compiled record sheet. This notes his background, his special reactions to diet, to the varied activities, to the climate, to his insulin usage, and indicates the possible dangers for which his guardians must watch. All these items are inter-related. Everywhere throughout the camp are caches of insulin, sugars, syrup, and so on, so that immediate aid may be given in the case of sudden insulin shock which may strike any child at any moment.

The fact that their daily life and hourly routine are different from what they normally experience when at home, is in itself sometimes a cause of upset, wherefore a particularly wary medical eye is kept on newcomers. The records prove of great value when children return in following years.

Not only are they taught to live, emotionally and psychologically with diabetes, they are taught how to take care of themselves. They know that they must take and record their own specimens of urine several times a day at set hours, and they learn to give themselves their own insulin injections. They understand the reasons for their individual diets, and what they should do for certain reactions. All this comes to be taken as a matter of course, without fuss and never a reason for coddling. At home, the procedure is the same.

View from camp looking up Lake Kalamalka toward Vernon.

Modern cement block cabins.

Allowing for all this, the children find that they can do just about everything anybody else can do. The camp provides all the regular sports and activities. There are tennis, badminton, volleyball and basketball courts. There are sailboats, canoes, and fine swimming. There are various hobbies and handicrafts for the quieter hours, of which there are very few between getting-up time and lightsout.

The camp is carefully staffed. There are two doctors always in attendance, three dieticians (these are hard to find!) several nurses, and a camp director. There are also student nurses who devote their own holiday time to this work. Many are volunteers, and often the camp counsellors, two to each cabin, are themselves diabetics and former campers, who return to help, thus equipped with a special understanding of their young charges' problems.

Every quarter the organization puts out a little magazine, The Newsletter, which presents ideas and notes progress in connection with the summer camps across the Dominion. It reports on various aspects of the nation-wide work, and publishes what must be very encouraging pictures of diabetics everywhere who manage to live full and interesting lives in spite of their affliction. Says one attractive young woman, a diabetic for many years, who has travelled all over Europe: "Just carry along a little bag, with fresh fruit and cookies, and your insulin, and you'll have no serious difficulties!"

Today the Victoria branch of the CDA has some 154 members, with Bob Mills, of 2546 Orchard Avenue, as president, and Mrs. M. Holman, 1239 Park Terrace, as B.C. divisional president. They meet once a month at St. Joseph's Hospital, and the camp on Lake Kalamalka is one of their main concerns. There is a day care centre at the Royal Jubilee, where doctors send their diabetic patients for blood tests, instructions, and so forth, and to this the ladies of the auxiliary to the association go regularly to help.

The camp costs money. In addition to the annual rental, the transportation, paid staff, food, medical supplies and equipment, children from impoverished families are paid for by the organization. No child in need is turned away, and no one ever knows who is receiving financial aid and who is not. Letters go out soliciting funds, private donations are gratefully received, and from time to time there are tag days.

I talked to Mrs. B. H. Johnson, of 3650 Quadra Street, who, with her husband, went east to the association's headquarters some years ago to help organize the summer camp, the couple having joined the CDA when their own small daughter, aged two, became a victim of this disease. Mrs. Diane Brown, 3395 Scolton Road, a former president and now officiating in an advisory capacity, also has been, along with many others, instrumental in making the camp a going concern.

Mrs. Steve Downs, 902 Craigflower Road, gave me much of the story. She and her husband have a young son who has been twice there and hopes to go again this year. Bobbie is 12, and extremely mature in his attitude toward diabetes, a good example of what the camp, plus intelligent handling at home, can do. He is as healthy a looking youth as you can imagine, chunky and clear-skinned.

"But we have to watch — every moment!" his mother explained.

Bob understands and accepts this. The other day he was out on his bicycle with some friends when an insulin shock hit. Bob wound up in the waters of the Gorge.

Going along with the casual, no fuss, please, manner toward the situation, I said: "You picked a poor time for a swim! You should wait 'til summer!"

He shrugged: "Oh, it wasn't too cold," he said. "It didn't matter."

That's as may be. I didn't ask for details. But what an interesting lesson for hypochondriacs with nothing the matter with them except in their own imaginations!

"Good morning, Pat. District 2: take one off and make it nine. District 5: add two – that will be 11. District 4: two off, leave 10. O.K.? It sounds like some sort of secret code, doesn't it? But it is just Joyce Peterson phoning from her Silver Threads office. The time is 8:50 a.m. and she is reporting last minute changes in meal requirements to Patrick Hennon, head chef at Goodwill Enterprises, who is about to start the day's cooking for

MEALS on WHEELS

By MARGARET S. BELFORD

Meals on wheels came into being in Victoria a little more than a year ago – in March, 1969, to be exact, but of course we have known about this sort of activity for much longer than that, since Saanich has enjoyed meals on wheels since March, 1966. Credit for thinking up this unique service must go to one man, Frank Heaton, who was at that time Social Services Administrator for Saanich.

Heaton, an Englishman who has since returned to England, was one of those men with a strong sympathy for lonely and elderly people.

It was this sympathy and interest for the lonely and not so young in Saanich which first wakened Heaton to the realization that many of them really needed some sort of help. When one lives alone interest in food often dwindles away.

It is hard to shop economically for one, and having shopped there is little incentive in cooking that lonely meal. So — in all too many cases — the lonely one just puts on the kettle, and makes do with a cup of tea and a bit of toast.

Not a good way to live, and Heaton in his awareness worried about this.

He thought of the hot meal system prevalent in Britain, and also of a similar scheme, though a commercial one, operating in the United States. He thought also of the Saanich Civil Defence Mobile Feeding Unit C.D. 2, sitting idle so much of the time. True, it was in constant use during the four-day fire on Mount Douglas, and of course it was used for any full scale combined defence. exercises. Other than that, however, the truck with the imposing name didn't do too much to earn its keep.

Heaton talked it over with the municipal council and then put an item in the papers suggesting a proposed meals-on-wheels project for Saanich which would of course require voluntary assistance.

Right away, Mrs. Joseph Hodson, a Saanich resident who is also a member of the Christian Reformed Church, phoned Heaton to say this seemed just the sort of thing which would appeal to the women of her church, who were looking for some form of voluntary work within their community.

The story of the success of the Saanich meals-on-wheels is now a matter of history. In those early days, the kitchens of Oak Lodge Hospital produced wonderful meals for a fantastically low price. A woman from the Christian Reformed Church served as hostess each day, and the Saanich firemen willingly agreed to take turns driving the truck on their off-duty days. This is something which might be called service above and beyond the call of duty!

Mrs. Hodson was often serving on the truck in those days and recalls that when the plan was first started, though the truck was wonderfully fitted up to operate service of meals with the most ease, it was not equipped with serving dishes. Recipients of meals provided their own dishes and were often to be seen waiting at their doors with their plates at the ready.

MEALS ON WHEELS LADY brings friendship as well as food.

Quite a knack was required by the servers to make sure they apportioned the meals out evenly so that none was left over, and everybody served.

"It's amazing how quickly we got into the way of it, though," Mrs. Hodson remembers. "Those off-duty firemen were just wonderful with the old people. They weren't content only to drive the truck, but just seemed to enjoy delivering the meals as well. Sometimes, we had the odd little accident which, though bothering at the time, was very amusing after. Like the day we were delivering our last two meals to a place with very ricketty front porch steps. We'd complained about those steps before, and this day when the fireman went up them he fell flat with his face in the plateful of food.

"Of course, that meal was lost. But we cleaned the poor fireman up and somehow we managed to eke out enough from what food we had left in the van to serve the two meals necessary. The awful thing was, though, that a week later the very same thing happened again, and it was just too much. After that, the landlord really had to mend those broken steps!"

Despite such untoward accidents, the meals went with a swing and by Nov. 1, 1966, the service was able to report that during its first six and a half months in operation, 2,315 hot meals had been served.

Ald. Edith Gunning was one of those who had a lot to do with the early planning of the scheme since she was committee chairman, and she recalls the wonderful work done by Mrs. Bunty Marshall, who followed Heaton as administrator, and who inherited many of the headaches which occurred when Oak Lodge Hospital could no longer cook the meals.

The idea of delivering meals caught on in other areas and The Colonist of Nov. 16, 1968, reported that hot meals for 20 Oak Bay shut-ins would be provided if 24 volunteer drivers would offer to spare a few hours once a month. This scheme was the brainchild of the Oak Bay Catholic Women's League, and was organized by Mrs. T. Green.

Shortly after this, the Community Council decided to go into the possibilities of providing more meals on wheels to serve Victoria, as well as Oak Bay. And in January, 1969, the dream of providing these meals came much nearer to realization when it became apparent that residents of all four municipalities would enjoy this service, under the co-ordination of Silver Threads.

One happy point about the whole project is that, once it was publicized, there was no lack of volunteer drivers and hostesses, and in March, 1969, the enlarged Meals on Wheels got under way, with the drivers using their own cars for delivery in the Greater Victoria area, while a commercial van continued to be used for deliveries in Saanich.

The 1969 plan started with 36 meals delivered in Victoria, and 35 in Saanich. Within two weeks, the number of Victoria meals had risen to 50, and at the present time averages around 85 a day.

There are now some 150 assorted volunteers, some of whom act as ticket sellers, while others take turns delivering the meals which are carried ready-packed in insulated boxes. These boxes, by the way, were made by the men members of Silver Threads, whilst those members on the distaff side were responsible for the padded cloth mitts with which the meals are kept warm between insulated cabinet and the recipient's front door.

What about the type of people who can benefit by these meals? Well, it is stressed that the meals are available to 'those who are incapable of shopping for, or preparing meals,

l two – that
ecret code,
office. The
to Patrick
ooking for

S'

of Nov. 16, 1968,
Oak Bay shut-ins
eer drivers would
ce a month. This
of the Oak Bay
was organized by

ommunity Council
lities of providing
Victoria, as well
969, the dream of
much nearer to
apparent that
lities would enjoy
lination of Silver

whole project is
re was no lack of
s, and in March,
Wheels got under
eir own cars for
ia area, while a
to be used for

6 meals delivered
Within two weeks,
d risen to 50, and
und 85 a day.
sorted volunteers,
lfers, while others
which are carried
. These boxes, by
men members of
members on the
the padded cloth
are kept warm
d the recipient's

people who can
t is stressed that
'those who are
preparing meals,

and who have no one to do this for them on a regular basis.' Some people apply for the meal service on their own: others are recommended by VON, their doctor, CNIB, or a hospital.

All cases are checked out first by a nurse from VON. Thus, when a patient is newly discharged from hospital and, living alone, is obviously not fit to do their own cooking, then meals on wheels is the obvious answer.

Newly discharged patients are not, however, the only recipients of meals. There are many people in our community who are crippled or disabled or elderly and alone. For all these people the meals system is a blessing. Not the least of the blessing lies in the fact of renewed personal contact for a lonely person.

How true it is that man cannot live by bread alone. The friendly visit from the ticket seller or the bringer of meals has done a lot for those who, lacking company, daily become a little more withdrawn and hopeless.

One point which cannot be too strongly stressed is that Meals on Wheel is not a charity service. Many unthinking people tend to run away with the impression that because a recipient is having meals served in the home, then it has to be for free. Nothing could be further from the case. Every person who receives meals pays, and is glad to pay, for the service. One dear soul, thinking back to happier days, even saved up a sum of money so that Christmas candies could be included with one meal. To many of them it can mean just the difference between sickness and health.

One might wonder what the volunteer worker gets out of all this. Is it just the satisfaction of doing a good deed? I would personally think that that comes at the very bottom of the list after talking to one volunteer who is heart and soul behind the project. This talk left me with the feeling that human awareness as against non-involvement is at the root of this whole movement.

"Whatever prompted me to start the work, it was not long before I realized I was getting much more out of it than I ever put in," she said, "I sometimes think that Victoria might be called the city of lonely people. But just because so many are moving toward the end of the long day's work in a lonely state, it does not mean that their faculties have to be impaired.

"Since I started I have met more highly intelligent, kindly and interesting people than I would have believed possible. And their cheerfulness under sometimes quite difficult circumstances is a lesson to us all. Mostly I feel they do more for me than I can ever do for them."

She smiled reminiscently. "I always recall," she said, "The elderly English gentleman who leadss a very lonely life, and whose sight and hearing are both not what they were, but whose keen sense of humor has certainly not deserted him. He proved that on the morning he greeted me with the cheerful commnt that he had to laugh because he reminded himself of an old lion in the London Zoo, pacing up and down his cage waiting for his keepers to come and feed him. He is just one of the people who make one feel humbly proud, after all, of belonging to the human race."

One of the nicest and most heart-warming points about this kind of venture is that the urge to help begets other such urges. An example of this is that—in order to keep the price of meals down to a manageable level for those living on a fixed income, Goodwill Enterprises daily produces meals at considerably less than their cost price. Just their way of saying thank you to the people of Victoria. Whilst a certain local firm of chcolate manufacturers has more than once donated special gifts of chocolates.

Another example of willing helpfulness comes from that most maligned of all age groups—the teens and early twenties. The particular young people in this instance are members of the Mystic Car Club. This relatively small group of mechanically-minded youngsters, under the present presidency of young businessman Larry Jeannotte, hit upon the idea—at the suggestion of member Al Pearce—of building a fully insulated van which they are offering, fully equipped, to Meals on Wheels. Their very generous offer will probably be used to transport the Saanich meals to a central distributing point.

These same young men who, over the years, have made quite a name for themselves by their ready offers of help in time of need, are also, at present, busy repairing any food boxes which may have been damaged during their year's use.

Then, of course, various service clubs have come forward with offers of help. Among them are Douglas Rotary, and Saanich Lions, as well as a number of private wellwishers.

One cannot think of Meals on Wheels without noting a somewhat similar project which is meeting with great success out in Sooke. As was mentioned in a recent Colonist, this project is run by OAP 88 of Sooke who do their own cooking . d table-setting, though they have the help of Shirley W.I. in serving the meals. The great point about their plan is, of course, that instead of serving individual meals to the recipient's home, these meals are served twice a week in the Sooke Community Hall, and those who are unable to reach the hall under their own steam are transported there by car.

GOODWILL CHEFs and helpers serve meals.

One Tuesday recently, I happened to be in Sooke when I had the happy experience of sharing in this excellent lunch. But on top of the goodness of the meal was the fact that here was one of the happiest groups of people I have met in a long while. This twice-weekly get-together is obviously wonderful therapy for people who might otherwise be lonely. Here they meet with their friends, enjoy a sing-song, play a few games, and round off the day with afternoon tea at 3 p.m. Who could be lonely with such a prospect before them!

But, to get back to Joyce Peterson at her Silver Threads desk, whose "Good morning, Pat" is spoken in a voice as brisk and smiling as the early morning itself.

Since 8:30 she has been at the phone taking last-minute messages from recipients regarding unexpected changes, and now she is busy co-ordinating the meals to be served during the day. At approximately 10:30, she putts on her coat and drives over to Goodwill where chef Patrick Hennon, assistant chef Stan Chernick and their helpers are ready to begin serving up the individual meals consisting of meat course with vegetables, dessert and roll and butter.

With the last meal on its way, and back at Silver Threads again, Mrs. Peterson picks up a quick sandwich lunch which she eats at her desk as she works for, beside the daily office work to be done, that phone is rarely silent. A worker calls in to report that she thinks Mrs. "Noname" is not quite so well today. Joyce promises to get the VON out there to check.

Other workers phone as to change of meal plans. There are the team captains to be called with the next day's lists; a hospital to be checked with to discover if a patient is likely to be home soon and requiring meals, or a driver to be found for an unexpected gap.

Some days are relatively quiet. Others, again, can be Panicsville when a blown tire or sudden illness of a driver can send Joyce rushing out on deliveries herself. "It's a full-time job, but I love it." She smiles. "And I love the people we serve."

Big business? One might almost think so. But then, big business does not have a heart, and Meals on Wheels so very obviously does.

PREDICT WINDS

Most of us are about as successful in predicting winds as we are at predicting baseball scores.

Sometimes our predictions are perfect, but usually we miss by more than we care to. The same is true with guessing how fast and from what direction the wind will blow. However, by memorizing a few simple rules you can become a real expert at anticipating winds.

Clouds are a great aid in predicting the breezes. Highflying (cirrus clouds mare's tails) presage rising wind and the direction from which it will blow. Billowy white cumulus clouds are created by areas of ascending air during warm weather and heavy winds can be found in their vicinity. When on large bodies of water, steer clear of them.

When low, gray, solid stratus clouds blot out the sky, a steady wind usually comes with them and remains as long as they do—for up to three days. Smooth water will return with clearing skies.

Changes in wind direction and velocity can be anticipated by observing smoke from fires. If smoke climbs straight and slowly, the air is very quiet and there should be no worries about winds. If it wavers and breaks as it climbs, there is turbulence which suggests winds to come. If it climbs and then flattens out, masses of warm and cold air are meeting at that level-look out for rain! When smoke spreads out at water level, the air is full of dampness and fog is likely.

Predicting the wind is not impossible, although few take the trouble to learn these simple rules. Try it this summer and see how accurate your predictions are.

★ ★ ★

Leather-soled shoes slip very easily on boat decks, wet rocks and the pine needles and leaves on forest floors. Boating experts suggest outfitting everyone on your camping cruise with a good pair of boat shoes.

★ ★ ★

Fishing with an Outboard, a free 24-page booklet which tells how to use the mobility offorded by an outboard rig to catch more fish, is available from Kickhaefer Corporation, Fond du Lac, Wisconsin 54935., U.S.A.

★ ★ ★

Before casting off, a wise skipper conducts an inspection of his rig. He should make sure there is ample gas aboard, as well as life preservers and emergency gear. He should also check that steering controls and fuel line are properly connected.

By MARGARET SHARCOTT

The cannery, established in 1917 as a branch of the Everett Packing Company of Everett, Wash., which also had a branch in Alaska, was a pioneer canner of the silver-blue pilchard which swarmed through Pacific Coast inlets in apparently inexhaustible quantities.

SEVENTY YEARS HAVE PASSED SINCE THE FIRST PILCHARD WAS TAKEN IN BRITISH COLUMBIA WATERS OFF NANAIMO IN 1900. SAD REMINDER OF THIS GREAT FISHERY AND ITS SUDDEN END IS THE RAMSHACKLE REMAINS OF THE NOOTKA CANNERY ABOUT A MILE UP THE INLET FROM FRIENDLY COVE ON THE WEST COAST OF VANCOUVER ISLAND.

NOOTKA'S SILVER HARVEST

Nootka canned salmon as well as pilchards. In fact, at certain times of the year, such as when the fall chum runs came in from sea, bound for the streams on the Sound, salmon took precedence. Nootka, however, relied heavily on the pilchard runs to maintain an all-year-round operation, and this cannery was among the first to market the tasty little fish.

I saw Nootka cannery in 1949, first from the decks of the steamer Princess Maquinna which unloaded supplies most of one night, and later that same year aboard our salmon troller while we sheltered beside the wharves from a five-day storm.

The cannery's heyday was already over. It was mainly dependent on the fall chum salmon runs, the pilchards having come to a sudden end about 1938. Soon the salmon runs were also depleted and the cannery closed. Machinery was removed, the smaller buildings sold and floated away to new sites, the larger ones allowed to collapse.

Back in 1917 Nootka was a promising site for a cannery. There were plenty of fish available, native fishermen with names such as Muchalat Jim and Nootka Willie to catch them, and no serious competition.

The multitude of details was arranged. The foreshore rights negotiated, the iron chink leased and installed in the new buildings, a supply of cans, enameled and bright, halves and full pound sizes ordered, and a Chinese crew assembled. Including buildings, machinery, and boats, a cannery such as Nootka cost in the vicinity of $60,000 to establish.

Catches were good in 1917. By early July the first 1000 cases of a quota of 40,000 cases were shipped on the Princess Mary. Much of this was the firm, red-fleshed sockeye, prize of the Pacific salmon, canned in half-pound cans. Later there would be more spring salmon, now known as chinook, coho, and finally in the late fall, the chums, inelegantly called dog salmon by the fishermen. The poorer grades such as chum, were always packed in pound cans.

Early fish were brought in by native trollers, small inadequate gas boats that combed the channels and passageways behind the rocks when the weather was poor, and trolled off Nootka Sound on good days. An important source of fish was the American purse seiners which were allowed to fish three miles off shore and deliver their catch to the Canadian cannery at that time.

For the fall runs of coho and chums in the inlets the cannery had two seiners of its own, the Fanana and the Silver Bear. Although the war had slowed the arrival of the nets they were ready by the fall, pure linen webbing preserved by the time-consuming method of tarring.

As the salmon moved into the inlets at the end of summer the Indians converted their trollers to use small seines. The weight of the net threatened to capsize the tiny hulls, but they were amazingly efficient. Much more so, in fact, than the larger company boats.

The white men, unfamiliar with the rocky bottom of Nootka Sound snappeg their nets on reefs, each disaster costing a day or two in net mending. When they returned to the grounds again they encircled schools of salmon so large that the nets burst, and the nets had to be mended again.

Now derelict, cannery was established in 1917.

Relying on local knowledge, the Indians calmly avoided the rocks with their smaller nets which were never more than 50 fathoms in length to make good catches. "Siwashing" it was called, but it was quick and very efficient.

Nootka cannery was established to can salmon, and it is unlikely that pilchards were considered until the men saw teeming schools in the inlets, particularly off Gold River and at Head Bay on Tlupana Inlet.

There was speculation as to whether or not the packing boat Rush, which had been a halibut boat, and therefore had a forward hold designed to carry fish, could be used to transport pilchards to the United States. If the pilchards were seined, then loaded into the Rush with salt they would make their own brine and preserve themselves in this manner.

Apparently nothing came of the idea, however, and instead pilchards were canned. Since the canning was still experimental the two types of cans, bright and enameled were used. Most of the cans were machine filled, but five cases were hand filled. Salting was done with the same mechanical salter that handled the salmon, but later it was felt that more salt improved the flavor.

Pilchards were caught with gill nets. When the schools had a large percentage of dead fish, fishing slacked off because this situation always cleared up in time. Although the pilchards started running again in the summer,, they were rarely fished in any quantity until the late fall and winter because the salmon which wouldn't wait, had to be handled first.

Early-day fishermen wondered about these pilchards, queer fish that they were. The spawn was never very far developed, a fact that puzzled them because they assumed that the pilchards came into the inlets for this purpose.

Actually, scientists proved, by means of small metal tags which were inserted into the body cavities of the live pilchards, and later recovered with strong electro-magnets at the reduction plants, that although there was a definite north and south migration from California to B.C. the pilchards did not spawn in northern waters. They spawned chiefly about 100 to 200 miles off the California coast between Point Conception and San Diego.

Pilchards are very prolific, a fact that accounts for the hordes of the nine to 16-inch fish that pushed northward. One female pilchard can produce 50,000 eggs a spawning, and unlike the salmon, they spawn not once but many times, somethimes in the same spring. The eggs were released pelagicly in March, April, and May so that when the fish reached Nootka they were not spawners.

Nootka shipped samples of canned pilchards to Britain and New Zealand. Both countries showed strong interest. The British government promptly ordered a large shipment, and the 4,000 cases shipped to New Zealand also drew orders. Nootka estimated that 50,000 cases could be put up from August to the end of November. Pilchards were a good thing, a wonderful profit maker, and completely inexhaustible! What could be better?

In 1918 a fertilizer plant was installed at Nootka, and likely more of the pilchards went to make up the five tons of wet fish scraps it could handle an hour. It was a completely modern plant which did not require the fish scrap to be pre-cooked as earlier models did. The new process did take longer then the old way, but more oil was extracted. The remaining residue was dried under vacuum and sold as fertilizer.

Handling pilchards had its problems. Speed was essential since the strong digestive acids of the feeding fish could destroy flesh within a few hours. When the bones came through the fish bellies they looked decidedly unappetizing. To carry the pilchards quickly over the 18 feet from the boats to the headers, an 18-inch revolving pipe was installed. The pipe had a second advantage, it loosened the scales so that they came off with one run through the scaler instead of two.

Scales were a persistent problem. They did not come off easily, and the buyers did not like to find scales in the cans. To scale by hand was out of the question since 100 cases a day were often processed, and on at least one day 140 cases were canned from the previous nights' catch.

That year, as the First World War drew to a

Continued on Page 7

By MA

A thirst fo
may well be
to create a u
Vancouver I
living"—a r
wines as an

The new indus
the Cowichan In
Island wine indust
phases of the win
Company on Quad

Right across
crediting the awa
arrival here of co
— new Canadian
Second World Wa
only a continuing
variety than w
knowledge of how
They began an e
most western Ca
thing more than a

Hand in glove
and knowledge c
dining room wher
purchased with a
as employees wen
knowledge of goo
wines.

Regular "dine
new image were q
before diners who
like "Chardonnay,'
them off their to
seurs.

Although it re
that a knowledge
closed the gap be
enjoyed their kno
but wanted to.

Needless to sa
industries were ec

On Vancouver
— the Growers V
area. Founded in
growers to create
it had confined its
wines. Its only ve
a berry-based br
cocktails, also with

Unfortunately
its directors had
sophistication for
Logana, earned a
its popularity with
cheap, and tasty. T
knowledge in wine
area as a whole d
efforts of the firm t

The company
prospered to such
bought out the othe

But the first m
1965 when the Imp
into the firm. Th
Wine Company is r
change in share
administration an
change the image

It branched o
specialty and table
the bottles; produc
Michelle and Beau
added 20 new wines

It continues to
brandy and pre-mi
well as B.C. Cider.

To cope with t
firm had to physic
couple of years ha
tanks to the old fir
less phased out. Th
to clean, they leak
them a very restric
no such limitations.

New Industry Developes From Thirst For Wines

By MAURY GWYNNE

A thirst for more gracious living may well be the incentive needed to create a whole new industry on Vancouver Island . . . the "gracious living" — a renewed interest in wines as an adjunct to good food.

The new industry — commercial vineyards on the Cowichan Indian Reservation to serve the Island wine industry. Playing a major role in both phases of the wine industry is the Growers Wine Company on Quadra Street in the Victoria area.

Right across the country winemakers are crediting the awakening interest in wines to the arrival here of countless thousands of Europeans — new Canadians who settled here after the Second World War. They brought with them not only a continuing thirst for wines of much wider variety than were available, but also the knowledge of how those wines should be applied. They began an education program that showed most western Canadians that wines was something more than a cheap way of getting "stoned."

Hand in glove with this immigration of people and knowledge came the advent of the quality dining room where alcoholic beverages could be purchased with a meal. Into these dining rooms as employees went the new Canadians with their knowledge of good food, good service and good wines.

Regular "diners out," confronted with this new image were quick to learn, and it wasn't long before diners who had never before seen names like "Chardonnay," and "Rougelais," were rolling them off their tongues like Continental connoisseurs.

Although it removed some of the snob appeal that a knowledge of good wine had created, it closed the gap between those who did know and enjoyed their knowledge, and those who did not but wanted to.

Needless to say both the food and winemaking industries were ecstatic.

On Vancouver Island there is only one winery — the Growers Wine Company in the Victoria area. Founded in 1927 by Lower Island berry growers to create a market for their berry crops, it had confined itself to the manufacture of berry wines. Its only venture away from that field was a berry-based brandy and some ready-mixed cocktails, also with a berry juice base.

Unfortunately for the winery, and any hopes its directors had of creating an image of sophistication for its product, the chief product, Logana, earned a dubious reputation because of its popularity with alcoholics. It was strong and cheap, and tasty. The general lack of interest and knowledge in wines among the population of the area as a whole did nothing to help, despite the efforts of the firm to upgrade the product.

The company had its own berry farm, and prospered to such a degree that it eventually bought out the other local winery, Slingers.

But the first major change didn't occur until 1965 when the Imperial Tobacco Company bought into the firm. The Imperial share of Growers Wine Company is now about 60 per cent. With the change in share control came changes in administration and operation and a move to change the image of the product.

It branched out from the berry wines into specialty and table wines. It changed the shape of the bottles; produced new brand names like Ste. Michelle and Beau Sejour on quality labels and added 20 new wines to the product list.

It continues to produce all of the berry wines, brandy and pre-mixed cocktails it did before, as well as B.C. Cider.

To cope with the expanded list of wines the firm had to physically expand and over the past couple of years has been adding stainless steel tanks to the old fir tanks, which will be more or less phased out. The reason — they are difficult to clean, they leak and they let air in, giving them a very restricted use. Stainless steel knows no such limitations. Some of the fir tanks will be retained as will some very old sherry casks that were brought here from California.

But the winery, like all wineries, is faced with rising costs and one of the most serious is skyrocketing land costs.

The bulk of the grapes used at the Growers winery come from the Okanagan Valley vineyards where grape growing conditions are close to ideal. Land values in the Okanagan however, are rapidly rising out of sight This poses two threats to the winemaking indsutry in the province. One is the increasing cost of grapes, which will have to be passed along to the consumer and the other is the desire of vineyard owners to realize handsome profits from the sale of their choice lakeshore lands.

Because of this a joint federal-provincial agricultural experiment is underway on Vancouver Island with the Growers Company playing a major role. Grapes are being grown in the Indian lands in the Cowichan Valley, by the Indians themselves. If this proves to be as good a plan as both federal and provincial agriculturists think it will be, Vancouver Island Indians will soon have a new industry of their own.

Grapes are not a new product for the Island. There is a very successful vineyard on Salt Spring Island that produces high quality grapes, and there have been successful vineyards operated in the Nanaimo area. Now, the plan is to operate on a major scale on lands that cannot be alienated. This will not only give the residents a new industry and source of income, but will keep the cost of the product in line with what the public wants to pay for wine.

It will also allow the winery to dispose of its vineyards and berry farm lands, which it feels should not be owned and operated by itself.

Larry Anderson, president of Growers, says the firms directors feel the winery should get out of the farming business and concentrate on winemaking. Mr. Anderson, who has been resident in Victoria for less than a year, is enthusiastic about the Cowichan Valley project, and is a strong advocate of the divorce of the winemaking and farming industries in the interests of better wines. Supporting this view is also chairman Brian Roberts, who has been with the firm for 15 years and is an active merchandiser for Growers.

The interest being taken in wines has produced a demand for information from the general public — a demand it is difficult for a winery to meet because of regulations now in force at the provincial level. But it is able to steer such queries to literature produced by the Canadian Wine Institute, a national body to which most winemakers subscribe.

But even the old rule of thumb about red wine with meat and white wines with fish and fowl is no longer fully subscribed to, even by the experts.

The winemaster at Growers Wine, Franz Emile Helmar, who came here from Germany to pass along his lifelong knowledge of winemaking, is first to admit that you should drink what you like with meals. If it doesn't happen to fall into the accepted rules of wine drinking, that's just too bad — just as long as you enjoy yourself.

Bon sante.

NOOTKA'S SILVER HARVEST

Continued from Page 6

close, Japanese fishermen settled around Barkley Sound. At Nootka cannery the influx was hailed as an excellent source of fresh salmon for these energetic people were good fishermen.

Good fishermen they had to be to survive on the fish prices and wages of 1918. When the springs ran off Barkley Sound in April, 1918, one Japanese troller caught 70 fish in a day, but the price was only 7 cents a pound. For fishermen who crewed a company seine boat wages were $100 a month for crewmen, plus 2 cents a barrel for fish, or $125 for the captain and 4 cents a barrel, web making on his own time.

Good fishing continued throughout 1918. Chum salmon ran abundantly off Sombrio Point, south of San Juan, and for a time the dispatching of a fish packer down the coast was considered, but the College Widow had enough to do collecting salmon from the Indian seiners on Nootka Sound.

Oldtimers will recall that 1918 was the year of the Spanish 'flu which killed thousands over the world. At Nootka, the Indians had colds, their perennial winter complaint, but there was little sign of the dreaded sickness. Other west coast canneries were not so lucky. Uchucklesit was practically closed that fall because the crew was too sick to operate the machinery.

It was a cold and early winter. Snow fell at sea level in late October and the mountains at the heads of the inlets were unbroken white. The waters, however, teemed with the pilchards, in even greater quantities than the previous year.

Pilchard runs in B.C. always fluctuated considerably, ranging from as much as 80,000 tons one year to less than 5,000 tons on three separate years. Reasons for this fluctuation were the migratory nature of the pilchard which when conditions were right schooled heavily on the west coast and varying stocks as effected by spawning and amounts caught. Nootka over the next few years canned annually 600 tons, a fair share of the total pilchard run.

In 1920 Pacific canneries felt the effects of a post-war slump. The catches were still good, though. By August there were 30,000 cases of salmon waiting in the warehouse at Nootka that had been added the previous year, and an expected pack of 20,000 to 25,000 cases for each of the next three months seemed probable. The problem was that fish, especially salmon, was difficult to sell. American investors, who had lost heavily in sugar were wary.

Although the price was down, pilchard sales were fair. A shipment of 16,000 cases went to the Orient and there were more queries.

By 1922 the market was on a more even keel, and catches continued good. In August the pilchards passed into the inlets. Tahsis Canal and Esperanza Inlet bubbled with the little, blue-backed, silver-bellie fish. Five hundred cases could have been shipped immediately to fill orders, but the Nootka Indians had gone to Rivers Inlet on the Princess Maquinna to fish and work in the canneries there leaving Nootka short-handed.

Four company seine boats worked the west coast for Nootka cannery that year, three of them on Tahsis Canal and Esperanza, the fourth at Kyuquot. Japanese fishermen were already seining chums at Kyuquot, but most of their catch was being dry-salted at the Cachalot Whaling Company warehouse.

Dry-salting was an early popular method of preserving salmon, and many bays along the coast still have the cement foundations of a saltery. By the 1920s, however, when canning was well established, the method was viewed unfavorably. The federal government had imposed a tax of $1.25 a ton on salted fish, and there was talk that the provincial government might also tax salteries. Canners along the coast said that they hoped the salt taxes would end dry salting fish.

Nootka cannery carried on through the diminishing catch years of the 1930-40s. Finally the pilchards were gone, and the salmon runs of profitable quantity were a thing of the past. The cannery closed in the 1950s, smaller buildings and machinery were disposed of soon afterward, and the remaining buildings were left to the elements. In two separate fires, the hotel and the Indian quarters were destroyed. The heavy snows of 1968-69 collapsed the last warerouses. Today all that remains of Nootka cannery is heap of broken boards resting on twisted, worm-eaten pilings.

MURIEL WILSON

Spring Lamb the Year

THOUGHT FOR FOOD

LAMB! Genuine spring lamb, fresh green peas, carrots sweet as butter, asparagus with tips delicately violet, honey-colored new potatoes . . . and you have a meal fit for a king or an ever lovin' husband. I still have a slight pang when I prepare and eat lamb, remembering those skitty, adorable little creatures that I used to love when we lived on Salt Spring Island.

I try to forget the cuddly baby lambs that frolicked in the back orchard while I concentrate on the succulence of roast lamb with mint sauce; the delicate goodness of done-in-the-oven breast of lamb; the savoriness of lamb shanks simmered with vegetables and herbs or a skewer full of lamb kidney, mushrooms and bacon.

There are so many imaginative ways to use this delicious meat in meal planning.

For the best taste and texture, lamb in all forms, even chops, should really verge on the pink side. Cooked to just the right degree of pinkness, the meat will be flavorful and juicy.

There are are several opinions on the best temperature to roast lamb. Many cook books say 325 degrees F. is the correct temperature but my personal preference is a 375 degree F. oven with the following timings. . . .

For a truly rare succulent roast . . . 20 minutes per pound, plus an extra 20 minutes which brings a meat thermometer up to 140 degrees.

For a medium but still pink roast . . . 25 minutes per pound plus an extra 25 minutes meat thermometer 150 degrees.

Well done, but good, 35 minutes per pound plus an extra 35 minutes.

Those who insist on a very well done roast keep it in the oven until the thermometer registers 180 degrees but have the oven set at 325 degrees F. so it will not be dried out.

But a lamb is not entirely roasts, there are many other cuts and all of them delicious.

LAMB PATTIES with minted pears are eye appealing and they taste as good as they look. You can buy them ready to use but I prefer to buy the minced lamb and season and shape them myself . . . mix 1 pound minced lamb with 1-3 cup milk, ½ tsp. salt, ½ tsp. MSG (Ac'cent) and a dash of seasoned pepper. Mix well then shape into 6 patties and wrap a strip of bacon around each. Place on a greased and heted broiler rack and broil 5 or 6 minutes on each side.

MINTED PEARS . . . . melt a glass of mint jelly, add a few drops of green vegetable coloring, ½ cup vinegar and ¼ cup light syrup. Blend well. Drain a can of pair halves and place halves carefully in the syrup. Simmer until the pears take on a good flavor and color. Add a little mint extract if not minty enough. Drain and arrange around lamb patties on a piping hot platter.

One little tip about lamb for the inexperienced cooks . . . lamb must be served either very hot or cold . . . no halfway mark will do. If serving hot, have both the platter and serving plates really hot. Lamb fat conceals very quickly.

Before going on I should tell you that the syrup left over from the minted pears can be jellied and used with cold lamb. Just use unflavored gelatine . . . 1 tsp. to one cup liquid. Heat until gelatine is melted then pour into a mold and chill.

Homemakers who are shrewd food budget operators know that lamb shanks provide a wealth of good eating at a reasonable cost.

CONTINENTAL LAMB SHANKS . . . 4 lamb shanks, ¼ cup flour, salt and pepper, ¼ cup vegetable oil, 1 onion chopped, 1 Tbsp. Worcestershire sauce, ¼ tsp. basil, 1 cup dry white wine, 1 7½-oz. can tomato sauce with mushrooms and 2 Tbsp. chopped parsley. Have the butcher saw through the end of the shank and score the meat lengthwise, or you can do this yourself with a sharp knife.

Coat the shanks with combined flour, salt, and pepper. Brown in the oil in a large skillet. Add the remaining ingredients. Cover and simmer 1½ hours or until the meat is fork tender. Skim off any fat. Arrange shanks on a deep, hot platter and pour sauce over. Makes 4 servings. To round off this meal
beans, a toss
dessert how
Here is
expensive me

INDIVIDU
VEGETABLE
minute meat
sherry, 1 clo
marjoram, ½
sauce, ¼ cu
peeled, 4 me
and cooked
beans. Thoro
minute marin
marjoram, n
casserole.
Place shar
surfaces of n
kitchen fork.
turning sever
bake in a 325
or until meat
potatoes and
vegetables are
servings.

With so
the seasonin
ways. Of co
with a light

LAMB SHANKS MAKE MONEY-SAVING MEAL

hints from Heloise

DEAR FOLKS:

For those of you who still make your own pastry for pies (and God bless you if you do, for there is none any better), don't use your hands to mix the pastry. The heat from your hands causes it to be tough.

And instead of sprinkling tap water on it, try using ice water.

Another good idea I finally figured out was that you could take a quart fruit jar and fill it with crushed ice

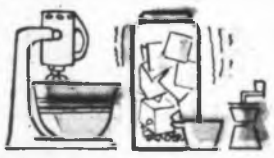

cubes, let it sit awhile and then use it in place of a rolling pin! This way you will never get heat into the pastry itself and it's ever so tender.

So next time you make that good old pie crust (and I'll bet your husband hopes you will make one today) try using the fruit-jar method with the crushed ice. You sure will be surprised at the difference.

Heloise

IT'S A TOSS-UP

DEAR HELOISE:

So many little children lose their mittens or little gloves.

Whenever I find a stray glove, I bring it home, wash it and make a bean bag from it. I embroider little faces or animals on the outside of the glove, fill it with dried beans and sew up the end. Then I give it to organizations that collect toys for the poor.

It's such a shame to leave these little gloves lying in the street when you can make something out of them to give pleasure to others.

Little Old Lady

* * *

God love you. The world is nicer because there are people like YOU in it.

Heloise

SANDPAP

DEAR HELOIS
My husban
small-sized 4
record holder
shop to store
In this way
him to keep
grades separat
Mr

WASHING

DEAR HELOIS
When I was
a dishrag the

came across an
cotton sock.
I found that
my hand inside
made a perfect
ways handy and
ing around in t
the sink when
and I could sq
dry enough to

L WILSON

the Year Round

T FOR FOOD

s . . . lamb must be served cold . . . no halfway mark hot, have both the platter es really hot. Lamb fat kly.

I should tell you that the m the minted peas can be with cold lamb. Just use . . . 1 tsp. to one cup liquid. is melted then pour into a

bo are shrewd food budget at lamb shanks provide a at a reasonable cost.

LAMB SHANKS . . . 4 lamb r, salt and pepper, ¼ cup onion chopped, 1 Tbsp. e, ¼ tsp. basil, 1 cup dry oz. can tomato sauce with Tbsp. chopped parsley. Have ugh the end of the shank and gthwise, or you can do this p knife.

with combined flour, salt, and e oil in a large skillet. Add lients. Cover and simmer 1½ heat is fork tender. Skim off anks on a deep, hot platter . Makes 4 servings. To round off this meal serve glazed carrots, buttered lima beans, a tossed green salad and cornbread. For dessert how about a cherry pie?

Here is another way to cook this less expensive meat . . .

INDIVIDUAL LAMB SHANK ROASTS WITH VEGETABLES . . . 4 lamb shanks, 1 package 15-minute meat marinade, 2-3 cup cold water or sherry, 1 clove garlic minced very fine, ¼ tsp. marjoram, ½ tsp. dehydrated mint or 2 tsp. mint sauce, ¼ cup currant jelly, 8 small onions, peeled, 4 medium sweet potatoes, pared, halved and cooked and 1 package frozen whole green beans. Thoroughly blend contents of pkg. of 15-minute marinade with water or sherry, garlic, marjoram, mint and jelly in a 4-quart oven casserole.

Place shanks in marinade, after piercing all surfaces of meat deeply and thoroughly with a kitchen fork. Marinate for at least 15 minutes turning several times. Add onions. Cover and bake in a 325 degrees F. oven for about 1½ hours or until meat is fork tender. Add cooked sweet potatoes and beans and bake covered until vegetables are done (about 15 minutes). Makes 4 servings.

With so many different herbs available, the seasoning of lamb can be varied in many ways. Of course these should always be used with a light hand so that the delicate flavor of the lamb will predominate. Besides mint, which is a natural with lamb, we find rosemary and lamb to be very compatible. So are basil, marjoram and bay leaf. Next time you make a lamb stew drop in 2 or 3 bay leaves in addition to the regular seasonings.

Besides its tenderizing qualities a marinade is a good medium for seasoning. Here is a recipe for a good homemade marinade that is nice for lamb.

MARINADE . . . ¼ cup salad oil, ¼ cup wine vinegar, 2 tsp. crushed rosemary, 1 tsp. salt, ¼ tsp. seasoned pepper, ½ cup very finely chopped or grated onion and ¼ cup sherry (optional). Combine all the ingredients. Place meat in deep dish and pour marinade over. Leave for several hours, turning meat several times. Lamb stew, breast of lamb, lamb shanks or shoulder chops are adaptable. Blot meat well on paper towels before cooking. The marinade can be used as part of the cooking liquid or in the gravy.

Practically all of the local lamb that reaches our market today is spring lamb. However all spring lamb isn't necessarily marketed in the spring. Thanks to refrigeration and freezing, lamb is a year-round meat. Of course, fresh spring lamb this time of year is tops. Mutton is something else again . . . this is mature lamb and must be labelled as such. And don't forget the New Zealand frozen lamb which is excellent. Thaw this in the refrigerator, not at room temperature.

BRIDES' CORNER

ABOUT LAMB . . .

A tablespoon of mint sauce added to lamb stew or gravy sparks up the flavor.

For a rich glaze brush tart currant jelly over roast leg of lamb during the last half hour of cooking. Or baste several times with tomato sauce just before it's done.

For a change . . . brush an uncooked leg of lamb all over with French dressing then allow to stand one hour before cooking. Baste several times with the dressing during cooking.

The "fell" is a thin paper-like covering on lamb. Only from mutton does this need to be removed. Left on mutton it can cause a strong unpleasant taste.

Store frozen lamb in the freezer in the original wrapping until required.

Shoulder or breast of lamb may be roasted the same as leg of lamb . . . both have excellent flavor but more economical cuts.

Heloise

o still make your own pastry u if you do, for there is none r hands to mix the pastry. causes it to be tough.

IT'S A TOSS-UP

DEAR HELOISE:

So many little children lose their mittens or little gloves.

Whenever I find a stray glove, I bring it home, wash it and make a bean bag from it. I embroider little faces or animals on the outside of the glove, fill it with dried beans and sew up the end. Then I give it to organizations that collect toys for the poor.

It's such a shame to leave these little gloves lying in the street when you can make something out of them to give pleasure to others.

Little Old Lady

* * *

God love you. The world is nicer because there are people like YOU in it.

Heloise

SANDPAPER FILE

DEAR HELOISE:

My husband uses the small-sized 45 rpm wire record holder in his work shop to store sandpaper.

In this way it is easy for him to keep the different grades separated.

Mrs. P. Sinclair

WASHING WONDER

DEAR HELOISE:

When I was hunting for a dishrag the other day, I

came across an old but clean cotton sock.

I found that if I placed my hand inside the sock it made a perfect dishrag. Always handy and never drifting around in the bottom of the sink when I needed it, and I could squeeze it just dry enough to clean the table, cabinet, etc. by simply wringing my hands.

There's plenty of freedom of movement to pick up silverware and dishes, and my things were washed faster than I have ever done them before.

Y. B.

HAND IN GLOVE?

DEAR HELOISE:

Since I sell jewelry and my hands are always "showing," I wear my fingernails very long. Once in a while I have an accident and break off a nail down to the quick. Oh, how it used to ruin the looks of that hand!

Not any more. I got the bright idea of cutting off a fingertip of a discarded rubber glove (Mom used to say, "Save everything, someday you'll use it") and decorating it with multi-colored glitter.

Now when I am selling jewelry, I wear my "pretty" on the ugly finger and you should hear the comments . . . and the laughter!

Vicki Embree

This feature is written for you . . . the housewife and homemaker. If you have a hint, problem or suggestion you'd like to share . . . write to Heloise today in care of this newspaper. 5-31

HELP FOR HOMEMAKERS

PRESCRIPTION PLUS

DEAR HELOISE:

I've a trick I've never seen in your column and would like to share with your readers.

When I have a feverish patient — young or old — and need to give a medicine

that tastes bad (as so many do), I give the patient a chip or two of ice *before* and *after* the medicine.

Most feverish patients need all the liquids they can get anyway, and a chip of ice sometimes sits better on a sick stomach than a glass of fluid.

The ice acts as an anesthetic on the taste buds of the tongue and the patient can tolerate, without complaint, that nasty-tasting medicine that they must take.

I've tried it on toddlers and older people alike and it really does work.

Nurse

IT'S A SNAP

DEAR HELOISE:

I am a Girl Scout. On my uniform I must wear a badge sash, and, as most Scouts know, it keeps slipping off my shoulder.

So I sewed a snap on the shoulder of the uniform, then the other part of the snap underneath the sash where it rests on the shoulder of my dress.

This way the sash stays right in place until I unsnap it.

Merilee Rossi
Age 12

NO SPILT MILK!

DEAR HELOISE:

My little niece likes to drink out of a glass, but she spills the liquids on the floor.

So I removed the top of her training cup and put it on a glass. Now she drinks without spills and thinks it's a regular glass.

Aunt Debbie Cox
Age 10

PILLOW TALK

DEAR HELOISE:

Here's how I made a handy pillow for my little daughter to sit on.

I took two pieces of foam rubber about 12x15x2, glued them together and covered the whole thing with cloth. Then added a handle.

She always carries the pillow with her when we go out. It's easier to see out of the car, and is also a nice "lifter" at a restaurant.

Mrs. Mac

ON THE CUFF

DEAR HELOISE:

When anyone in our family has a sweater cuff that stretches, I sew two little buttons like a French cuff on the back side at the wrist, and use a tiny rubber band to loop them together, and it makes the cuff as tight or as loose as you please.

Lifetime Admirer

And, believe it, do we ever admire you, honey chile!

Heloise

LETTER OF LAUGHTER

DEAR HELOISE:

I used to bake all the time but now I never seem to get around to it. But you know what? It shows in our waistlines, thank goodness.

Slim and Trim

© King Features Syndicate, Inc., 1970. World rights reserved.

BEAVER WORK

Photo-Story
By DONOVAN CLEMSON

A solitary birch tree 14 inches in diameter stood in the open not far from a creek. The farmer who owned the land used the tree as a corner post for his pasture fence which was composed of several strands of barbed wire.

Despite the wires encircling the trunk, beaver cut the tree down one night, evidently for food, and left the fence in a mess. When the tension goes out of a wire fence its effectiveness is reduced — the wire needs to be re-stretched. The farmer was not pleased.

The same colony of beaver dammed the creek. The dam was situated in a swampy area thick with willow, cottonwood and alder, but it raised the water level enough to flood part of the farmer's meadows. His displeasure increased, and he retaliated by blowing out part of the dam. The beaver soon repaired the breach and all the subsequent ones blasted by the aroused farmer.

It's hard to discourage beaver. They work chiefly at night, probably because it's safer to do so.

The defeated farmer finally appealed to the game branch who sent a trapper in to catch the offenders alive. They were transported to a wilderness area and released where there were no farmers to annoy.

But the removal of the beaver was not an unmixed blessing to the farmer or his neighbors who occupied the narrow valley through which the creek meandered.

With the beaver dam gone, and considerable ditching for drainage purposes carried out, more land could be put under cultivation, but the first dry summer demonstrated the disadvantages. The spring run-off had not been retained; the water table was lowered; pastures burned up and wells went dry. There was a shortage of water for domestic purposes and livestock.

This had never happened when the beaver lived in the valley. They are first class conservationists. Their dams prevent rapid run-off, absorb floods from sudden storms, encourage bird life and improve trout fishing.

At one time beaver were exceedingly plentiful in North America. The late Enos A. Mills, in his book, In Beaver World, estimated the area occupied by beaver at the beginning of the 17th century as approximately 6,000,000 square miles, and the number of animals more than 100,000,000.

On some of the smaller streams, he said, when the white man came there were up to 300 beaver ponds to the mile. The effect on water movement must have been tremendous, and there is no doubt the problems of erosion have become more serious with the reduction of the beaver population. Unrestricted trapping over the centuries reduced them to a fraction, but of late years there has been a decided increase and signs of beaver work have become very common.

The animals, too, now they are no longer harassed, are modifying their nocturnal habits and are frequently seen swimming or engaged in their labors in daylight. They may be found enjoying the security of their habitat quite close to large towns like Kamloops where they carry on their logging and other activities within sight of the Trans-Canada Highway. One colony built its lodge against a concrete bridge pier and were apparently not bothered by the rumble of traffic.

All along the South Thompson River signs of beaver are to be seen, lodges and burrows in the bank, and felled trees, mostly aspens, the bark of which is the beaver's favorite food. Anywhere along the margin of this river you may find the gnawed sticks from a foot to six feet long which have been discarded after being stripped of the bark. These sticks with the characteristic pointed ends betray the beaver's presence in any river or stream. They come from the animals' winter food supply which is cunningly stored underwater near the lodge.

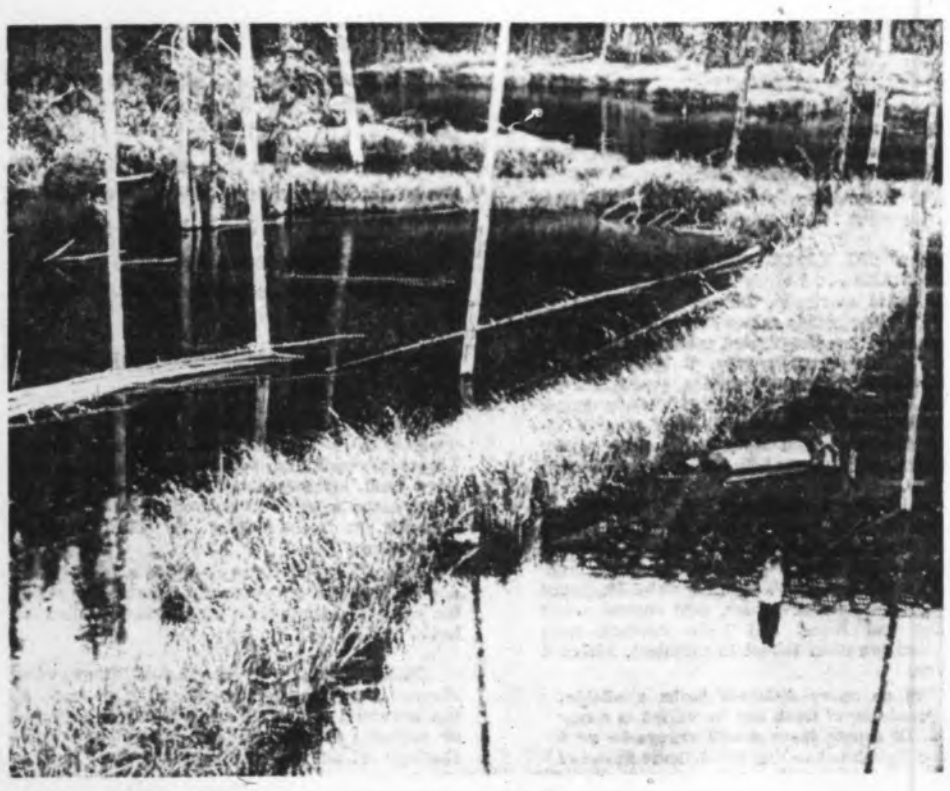

OLD OVERGROWN BEAVER DAMS IN MANNING PARK.

CLEAN JOB OF TREE FALLING BY BEAVER AT NISCONLITH LAKE.

The lodges are untidy affairs. On the South Thompson they are built against the bank and as the entrances are from underwater they are pretty well impregnable to marauding animals. The winter food supply consisting of branches and sections of trunks, preferably aspens, is sunk in a pile not far from the lodge and is available whether or not the river freezes over.

Putting up the winter's food supply involves a lot of tree felling and when a colony is at work on this serious business a grove of aspens looks as if the loggers have moved in. Beaver like to transport their logs by water if possible, so it is fortunate for them that most trees along river banks tend to lean towards the water and will naturally fall that way. The beaver is often credited with the gift of dropping a tree where he wants it but the number that have lodged or fallen the wrong way or even on top of the woodcutter himself tend to disprove this.

The South Thompson beaver seem to go in for fairly large trees, aspens from 12 to 16 inches in diameter, some of which they fail to fell at one sitting but come back later to finish the job; but at Scotch Creek near Shuswap Lake an even

more ambitious colony operated for a period before vanishing, whether by trapping or migration I do not know.

The Scotch Creek beaver dropped a number of large cottonwoods, the largest I measured being 30 inches on the butt, and they had started but never finished several larger ones. One huge tree which they had completely girdled and gnawed out to a depth of six inches all round measured 60 inches in diameter. I was anxious that they should finish the job and hang up a

BEAVER are actually encroaching on civilization. The aspen, bearing a date of 40 years ago, is being felled by beaver living within a few miles of Kamloops.

record but they never did. What they wanted these big fellows for I can't imagine as there was plenty of smaller stuff convenient to them.

Beaver perform such remarkable feats that some observers think there must be a leader in each colony who masterminds the work, but apparently there is no reliable evidence to support this view. People who have studied beaver for many years have been unable to supply instances which could indicate there was direction of a working force by a superior individual. Rather, the work seems to be carried out instinctively, each beaver knowing what to do at the right time.

But it is hard to attribute all their works to instinct alone. Do they plan and carry out a new dam without reasoning? Do they build long canals for the purpose of floating their aspen logs to the food store without reasoning? Is instinct their only guide when they work together so effectively on a new project? These questions have been considered by close observers of the beaver, and some of them are convinced that many of their works can only be explained by crediting the animals with the faculty of reason.

It is good to see beaver on the increase — for the numerous signs of their work through the country recently proves this to be the case. Their activities won't please everybody, of course — I know some people who enjoyed watching a colony on their property until they cut down some valued birches — but conservationists welcome them as a stabilizing factor in the ecology of the regions they inhabit. And if their dams do occasionally cause local annoyance they at least do not create international problems like the works of another species.

looks as if
er like to
le, so it is
along river
r and will
r is often
e where he
ed or fallen
woodcutter

to go in for
6 inches in
fell at one
he job; but
e an even

ISLANDER Crossword Puzzle

Last Week's Crossword Puzzle Answers Appear on Page 15

By C. W. Root

ACROSS

1 A medley.
5 What 5,280 feet are: 2 words.
10 Secure.
14 ___ dixit.
18 Forked, like a bird's tail.
20 Home inside the Arctic Circle.
21 Allot.
22 Old-fashioned movie house.
23 "Come back to ____..."
24 Italic: Abbr.
25 United.
26 Minor church officer.
27 Attribute.
29 Cubic meter.
30 Skin growth.
32 Tissues: Anat.
34 Eroded.
35 Carrier.
36 Noted initials.
38 Home of the Big Red.
40 Gnaw.
41 New Zealand plant.
43 Stew ingredients.
44 City on the Arno.
48 Frequent basis of a pastor's sermon: 3 words.
50 Hangs loose and waving.
51 Now: Span.
52 Remove perspiration.
53 Without a suitcase.
55 Greek god of war.
56 Deportment.
58 Shoots of a plant.
59 Museum: Fr.
60 Widemouthed jug.
61 Connecting bows of electric light.
64 Famed Italian actress.
65 Of the sun.
67 Move in crowds.
68 Certain type of writer.
72 Three at dominoes.
73 Pitcher's shoe protector: 2 words.
76 Stretch the neck again.
77 Dullard.
78 Pursue.
79 Country in Europe.
81 One devoted to others.
83 Parallel lines.
84 Ages.
85 Incite.
86 Braggart.
87 Greek letter.
88 An Arab chief.
91 Clangor.
92 Worn out.
94 "Where are the Marys, and ____, and Elizas..."
98 Laughable.
99 Extent.
101 Accented syllable of a foot.
103 Bark cord: Hawaiian.
104 Source.
105 Respiratory organ.
106 Numbers of persons present.
109 Film dog.
110 Engineering degree: Abbr.
111 Sand quails: 2 words.
112 End of a hammer head.
113 Flout.
114 Examinations.
115 Drinks.

DOWN

1 Presages.
2 Intertwiner.
3 Bore.
4 S-shaped molding.
5 Cell pole.
6 Small rich cake.
7 Repeating.
8 Zodiac sign.
9 Girl's name.
10 Holiday celebration.
11 Consent.
12 Slash.
13 Large cask.
14 Mimic.
15 An Apostle.
16 Fixed look.
17 Fisherman of sorts.
18 Sufficient: Archaic.
19 Lack of money.
28 Indiana.
29 Prophets.
31 Free advertising circular.
33 Blacksmith.
35 Foreheads.
37 Yet.
39 Expectants.
40 Waste silk fibers.
41 Cattle.
42 When did she kiss him good-bye?: 3 words.
43 Man's name.
44 Strip blubber.
45 Home of Scandinavians.
46 Algonquian Indian.
47 Comfort.
48 Wheel part.
49 People of Malabar coast.
50 Lash.
54 Trifle.
55 Canberra's country.
57 Thinnest.
59 Biceps.
62 Hangman's noose.
63 Machinist.
65 Portico: Gr. arch.
66 Of the mouth.
67 Pledge.
69 Prove: Scot.
70 Terminates.
71 Thing: Lat.
73 Kleptomaniac.
74 Stubborn: Span.
75 Bleaches.
78 Three dimensional.
80 Support for a hand.
82 River in New Jersey.
83 Expressed enthusiastically.
86 Spice.
87 Self esteem.
88 Bit.
89 Dry cough: Dial.
90 Exhibit agitation.
91 Frug.
93 Anglo-Saxon slaves.
95 Shell lining.
96 Wants.
97 Impertinence: Colloq.
99 Subterfuge.
100 The Orient.
102 Island in W. Indies.
105 Presidential initials.
107 An exact point.
108 Nothing.

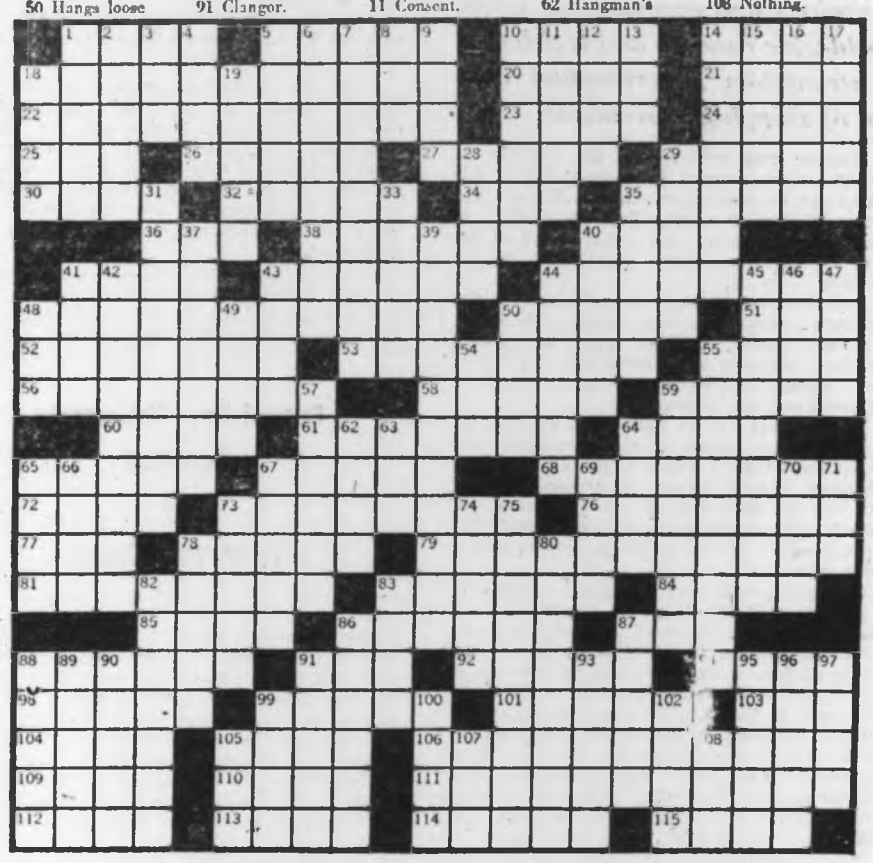

LANGARA SUMMER

Continued from Page 2

are and sit to wait for the oil tanker to take away the fuel.

By this time we are anxious to return to the lights, noise and exhaust fumes of the city. We are anxious to return to family and friends and to the bustle of city living. Although we are brimming with excitement and anxiety we know full well that when the time comes we will be looking forward to Langara Island once again. At the same time we can glance back to the last four months and appreciate the freedom, the beauty, the knowledge we have absorbed.

Already we can make plans for next summer and find ways to improve little things here and there that will make our summer even better and fuller. Yes, we may look back and we will look ahead, but for now, when the last rays of summer sparkle the Pacific waters, our thoughts will be turned toward autumn and toward university and to a 'nine-to-five' routine in Victoria.

Pee Wee died some time ago but reminders of this lonely man still remain. There's his small shack sitting forlornly on the edge of Henslung Cove — a weathered memoir — and over there was his garden, now barely legible. You can read the last page of his life by stepping inside his door, taking in view the rusted woodstove, a discarded old shoe, a battered tin pot, a deer flank still hanging from a beam by a piece of old rope.

A behemoth tanker, holds ruptured by collision, floods miles of ocean and beaches with millions of gallons of creeping black death . . . Back broken on a jagged shore, a giant freighter takes staggering toll of marine life with leaking bunkers, leaving scientists to ponder for years to come the full effects upon local conditions . . .

CREEPING BLACK DEATH IT CAN HAPPEN HERE

These are the very real disasters which recently have elevated shipwreck upon the high seas from an individual battle of men against the elements, to that of crucial threat to mankind. With the sudden awareness of the appalling dangers posed by such oil pollution to ecology and economy has come world-wide concern and legislation to strengthen governmental control of shipping movements.

Whether this will reduce the hazards of pollution at sea remains to be seen. But of one fact we can be deadly sure: maritime commerce is expanding more rapidly then ever before in history, meaning more, and bigger, ships on the seas — and, inevitably, more and bigger disasters.

This situation must seem a curious one to the land-lubber; shipwrecks must occur, as do plane, train and truck crashes, yet, one might reasonably ask, how is it possible that, with all of today's sophisticated navigational aids, a modern, well-found ship can founder?

The answers are as varied and complex as the number of accidents, yet mariners agree upon one common factor: the sea, for all of man's technology, is still master. As evidence of this grim fact one need only to note the number of mishaps which have occurred along British Columbia's coasts and in northwest waters during recent years.

Our latest—and most mystifing—example is the stranding of the 16,000-ton Greek freighter Treis Ierarchai off the west coast of Vancouver Island, last winter. In heavy seas, late in the evening of Dec. 7, the 600-foot, $4,000,000 carrier crashed ashore at forbidding Ferrer Point, 70 miles north of Tofino, while bound in ballast for Crofton to load lumber. Her master, Capt. Ioannis Tsarnas, his wife, and 29 officers and crew were rescued by tugs. But Treis Ierarchai was declared a total loss, relentless seas steadily hammering her to pieces. Within 24 hours, the sturdy ship was reported to be breaking up. A week after striking, she was gone.

Was she victim of human or mechanical failure? Transport Minister Don Jamieson has received the report of Capt. Cyril Burrill, DOT superintendent of nautical services, but the results of the preliminary inquiry had not been released at time of writing this story.

Eight years ago, in March, 1962, the Hong Kong freighter Ss. Tung Feng entered the government graving dock at Esquimalt to undergo repairs to her bow plates after touching shore in Alberni Canal in dense fog. Luckily, she had been going full astern when the accident occurred and damage was slight.

Not so fortunate was the $2,000,000 dredge G. K. McKenzie, which sank off Egg Island in Queen Charlotte Sound. The largest hydraulic dredge in Canada, the five-year-old McKenzie had been enroute to Kitimat under tow when she suddenly began to list. Ten minutes later, the ungainly rig went under, leaving the tug's crew and officials of B.C. Bridge and Dredging Co. scratching their heads in wonder.

Misfortune struck closer to home a year after when a railway barge, under tow of the tug Swell off Trial Island, capsized, plunging 12 boxcars of fruit and produce into 40 fathoms. But minutes before, the tug's mate, Mac Unwin, had boarded the barge to determine the cause of her listing. When she flipped, Unwin had dived into the sea, swimming to the Swell, uninjured. The overturned barge was hauled to Saanichton Bay for salvage, but the produce, valued at more than $200,000, was lost. Inspection revealed that the barge had been holed by an unknown object, probably while south of Discovery Island.

That winter, the Dublin-owned freighter Irish Rowan, outbound for Japan with a cargo of grain, collided in Vancouver Harbor with the inbound Greek, the Evie. Tons of grain poured from the Rowan's wounded side and at first it appeared she was sinking. Crewmen, however, succeeded in securing a collision mat over the five-foot gash below her waterline and she and the Evie were drydocked.

Officials immediately began an investigation to learn how two ships, both with pilots, could collide during fair weather with good visibility.

Seven months after sinking in Howe Sound, a 300-ton barge with a 9,000-barrel cargo of oil was hauled to the surface by the RCN derrick scow YMF 250, largest on the B.C. coast. Four months and two assists by the navy rig were necessary to refloat the barge, which had been resting in 260 feet. Sadly, the successful operation, "the deepest salvage job to my knowledge on this coast," according to James Roger, rigger-supervisor at the navy's Colwood mooring base, was too late to save thousands of water fowl from agonizing death in the oil slick.

Even after salvage, experts were puzzled as to the cause of foundering. "It's so battered up," said Ken McKenzie, whose firm raised the barge, "I don't think we'll ever be able to tell."

Early on the Saturday evening of Jan. 17, 1965, the U.S. destroyer escort USS Whitehurst inched through fog "up to the eyes" in the approach to Vancouver Harbor, off Calamity Point. Under Lions Gate Bridge, outbound for Seattle, ghosted the Norwegian freighter Hoyanger. Minutes later, the grey forms nudged. Then, as residents ashore watched in amazement, the ships proceeded to steam straight onto a nearby beach.

"I saw ship lights coming through the fog and not too far from shore," said 23-year-old university student Wayne McRory. "I heard someone else on shore shouting—apparently trying to sound a warning.

"It looked rather odd — the two were side by side and heading straight for the beach."

The Whitehurst and Hoyanger were lucky, however. There were no injuries, damage to both was light. Witnesses concluded neither master had realized how close to shore he had been at the time of collision, as "the ships did not start reversing their engines until they were almost on the beach."

Officials were reported to be intrigued by the fact both ships had been warned of the other's approach by the radar-equipped signal station on Lions Gate Bridge.

Seven months later, a DOT inquiry absolved the Hoyanger's master of blame. Its finding in regard to USS Whitehurst's responsibility were not released; neither was the verdict of a U.S. Navy inquiry into the crash.

In April, 1965, the shining new Greek freighter Olympic Palm, loaded with 11,000,000 board feet of lumber, slammed hard into rocks off Orcas Island. The 25,000-ton ship's waterline rested a full 10 feet above water when she shuddered to a halt. Freed by tugs, Olympic Palm steamed to Victoria at an impressive 15 knots. Investigators immediately went to work to pinpoint the cause of the mishap, puzzled by the fact she had grounded seven miles off course although a pilot was aboard.

The same month, two crewmen were asphyxiated when a flash fire erupted aboard the tug Charlotte Straits while towing an empty log barge four miles off Cape Beale. Using fire extinguishers and buckets of water, surviving crew members succeeded in extinguishing the blaze as the Bamfield lifeboat, fisheries and coast guard vessels, and an RCN destroyer escort rushed to the scene.

In June, an inquiry was held in Victoria into the Quatsino Sound collision, four months earlier, between the oil tanker Tyee Shell and the barge Island Express. One man had died in the tragedy.

The ramming had occurred just before midnight, Feb. 25. The night had been "exceptionally clear," testified the tanker's third mate, Michael Ruddick, who had been on watch in the wheelhouse. Upon sighting the barge and her escorting tug's lights, he had ordered his helmsman to alter course, and reduced speed to 12 knots. However, it had not been until the oncoming vessels were nearer that he observed three vertical white lights, indicating the stranger was not a single ship, but two.

Upon hearing his engines slowed, Capt. Angus MacKinnon had rushed into the wheelhouse. His first impression, he told the inquiry, had been of "a mass of lights."

MacKinnon had ordered the tanker turned hard astarboard but it had been too late.

Earlier, crewmen who had been on watch in the tug and on the tanker had testified that, although both vessels had sighted each other some time before the crash, neither had sounded warning signals or made radio contact with the other.

That August, the American freighter Vider radioed for assistance after springing a leak off the Island's west coast. She reached Neah Bay under her own power, the leak checked by her pumps.

In October, the CPR ferry Princess of Vancouver sliced into the 50-ton tug H and R No. 2, off Nanaimo during heavy fog. Capt. Eldon Bayes and mate Ralph Conley barely escaped when the ferry's towering bow had cut into their vessel, and were picked up by the Princess' lifeboat.

Ferry officers reported they had seen a tug and log boom on their radar screen, and had

Recent-Day Shipwrecks Recalled by T. W. PATERSON

hes with
a giant
ntists to

TH
E

r were lucky.
amage to both
either master
e had been at
did not start
were almost on

trigued by the
of the other's
gnal station on

quiry absolved
Its finding in
nsibility were
dict of a U.S.

new Greek
with 11,000,000
ard into rocks
hip's waterline
ter when she
tugs, Olympic
impressive 15
ent to work to
puzzled by the
les off course

rewmen were
ted aboard the
an empty log
le. Using fire
ter, surviving
inguishing the
eries and coast
stroyer escort

n Victoria into
months earlier,
and the barge
n the tragedy.
just before
t had been
tanker's third
been on watch
the barge and
d ordered his
luced speed to
been until the
t he observed
g the stranger

d, Capt. Angus
heelhouse. His
y, had been of

er turned hard

n on watch in
testified that,
d each other
r had sounded
ntact with the

reighter Vider
ing a leak off
ned Neah Bay
hecked by her

Princess of
g H and R No.
. Capt. Eldon
arely escaped
cut into their
the Princess'

ad seen a tug
een, and had

slowed speed and altred course 10 degrees. The radar, however, had not shown a second tug, the H and R No. 2, alongside the boom, acting as guide.

Mate Conley had been asleep in his bunk at the time of the impact, awakening to find a gaping hole but feet from his head. Leaping through it, he joined Capt. Bayes in the water as their tug slipped under.

Both reported they had not heard the ferry's whistle over the tug's engines.

Late in January, 1966, the U.S. Navy vessels New Bedford and Januty Brother were towed into Nanoose Bay after encountering trouble in bad weather off Balenas Island. The Bedford had been towing the smaller Brother when her towline snapped, fouling both propellers.

The Norwegian freighter Rondeggen suffered a battered bow, in August, 1966, after "running into a cliff!" The mishap occurred after a log jammed her rudder and froze her steering gear.

In September, the American coastal freighter Klehowa foundered in Grenville Channel, 50 miles south of Prince Rupert. Tugs answered her "mayday" signal transferred pumps to the settling 100-footer, but in vain. Alert crewmen, as she began to settle, secured several hawsers to the beach, 100 yards away, to indicate her position to salvagers.

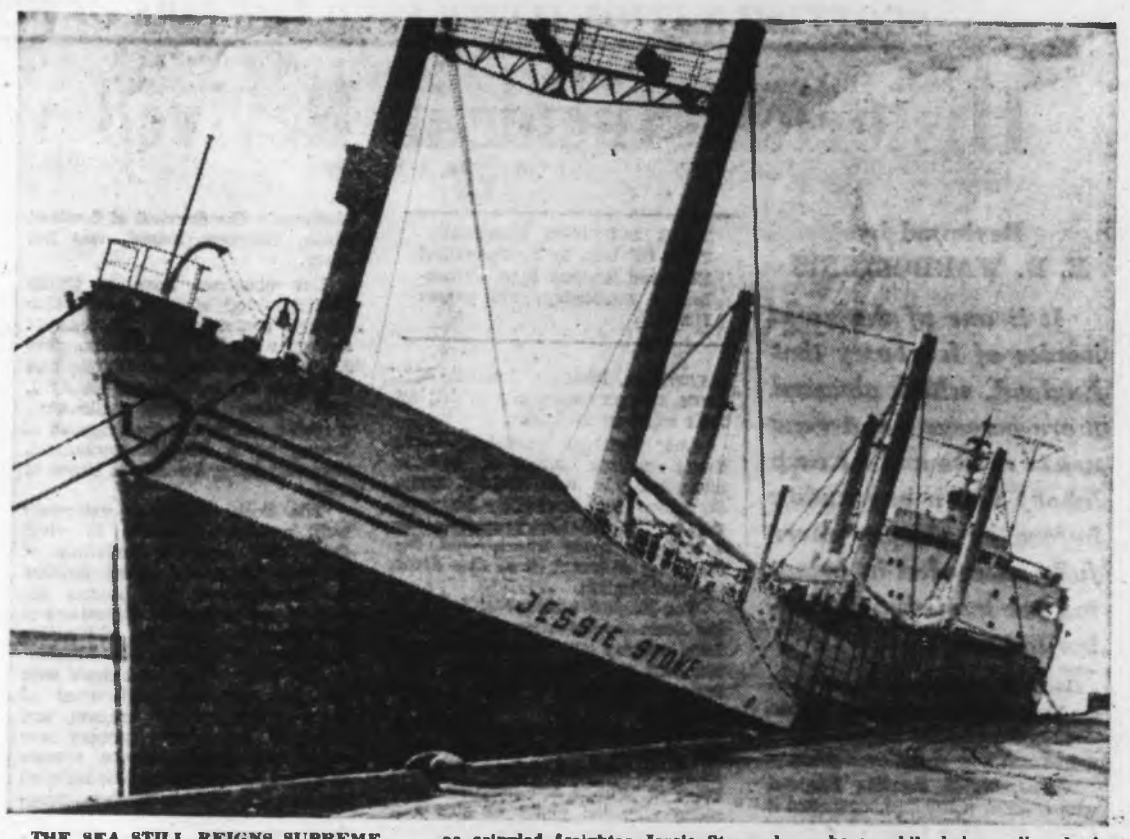

THE SEA STILL REIGNS SUPREME . . . as crippled freighter Jessie Stove shows here, while being relieved of 1,000,000 feet of lumber by Victoria longshoremen after losing bout with Pacific, in 1966.

In October, Victoria longshoremen began the ticklish task of unloading a million board feet of lumber from the listing Jessie Stove. The 15,000-ton freighter had been forced to put in to Ogden Point after developing the mysterious list. Authorities were puzzled by the third such near-tragedy in a year.

The year 1967 opened with another freighter, the Silksworth, reaching Victoria with most of her deck cargo washed away after a vicious gale off Astoria. An estimated 2,000,000 board feet of lumber valued at $200,000 was lost; fortunately, without injury.

A second victim of the severe swells was the 18,000-ton Riley, forced to dock after crashing waves damaged her grain cargo by buckling 18-inch steel deck beams when 700 miles at sea.

In June, fog caused the collision of the passenger-freighter Glacier Queen with the Japanese freighter Michiral Maru off Prince Rupert. Four American passengers aboard the Queen were injured; both ships limped into port.

Two months later, the well-known B.C. coastal freighter Northland Prince experienced her second collision in four weeks, ramming the train ferry Alaska near Alert Bay. The worst injury was that suffered by a cook on the Prince, who was burned by boiling soup when the vessels struck.

On Sept. 20, the 8,000-ton Marie Skou hobbled into Victoria, her bow ripped away in a collision with the 40,000-ton Japanese lumber carrier Chitose Maru. Both ships reported visibility in the Straits of Juan de Fuca to have been less than a quarter-mile due to fog and smoke. Ironically, the Skou was on her maiden voyage. Mr. Justice F. A. Sheppard subsequently ruled in Exchequer Court that both ships shared equal responsibility for the crash.

The list of mishaps and near-mishaps throughout the past two years continues, seemingly without end: In May, 1968, the outbound 40,000-ton Japanese freighter Yoho Maru rammed the CNR bridges at Second Narrows and was forced to dock with a crumpled bow. Three months after, the Liberian freighter Rose collided with the Sea Train Washington in fog off Cape Flattery, as officials continued their investigation into the earlier collision off Estevan Point between the vanship Seattle and tanker Eagle Courier. In December, the Norwegian freighter Ross Seas' maiden voyage was marred when she ran aground off Cape Beale.

Then the Panamanian freighter Harry Lundberg grazed a CNR bridge while steaming down the Fraser River; the Princess of Vancouver charged onto a mudbank in Nanaimo harbor; the Alaska cruise ship Glacier Queen splintered her Vancouver pier to the tune of $150,000, Capt. William McCombe blaming mechanical malfunction; fire in the engine room of a 7,600-ton Japanese freighter berthed at Nanaimo forced its crew to evacuate.

The record for 1969 stands at two collisions with docks, a fire, three groundings, and one collision at sea.

The record goes on. We, have omitted barges, fishing boats, large yachts and tugs, and those spectacular mishaps which made headlines, such as those of Mv Chinook, Ss. Glafkos, Schiedyk, Queen of Prince Rupert, the collision of Mandoil II and Suwahara Maru, and Tahsis Prince.

The moral of our sad tale is this: despite man's ingenuity, such mishaps must occur again and again. Human error, mechanical failure, and overwhelming elements prove that the sea is yet master over all, and likely will remain so.

It is a fact to be considered when reading of million-dollar tankers intending to use our beautiful waterways in the imminent future.

Skilled Driver Makes Safer Skiing

Nothing is more valuable to the water skier — novice, skilled or competitive — than a capable driver at the controls of the tow boat. A competent handler can enhance the skill of a skier, just as errors in judgment by the driver can be damaging and dangerous.

It is just as important for the tow boat driver to be properly instructed as it is for the water skier. Successful water skiing at any level of skill depends on the boat driver and the skier working together as a well-knit unit. The skier's safety depends in a large measure on the boat driver. He should be alert to obey signals from the skier, and to obstructions in the path of the boat and skier, and always refrain from recklessness when pulling a skier.

UNDERSTAND SIGNALS

Driver and skier should understand each other's signals before they start. An observer must always be along in the boat for safety and to relay signals between skier and driver.

When starting, the driver should manoeuvre the boat so that he can start and continue in one direction until the skier has gained his bearings after coming out of the water or off a dock. Keep the tow line taut until the skier gives the "hit it" signal, being careful to play the winds and current so they do not force you off course before you start. When the skier is ready, pull him out of the water quickly and cleanly with steadily increased speed. A sudden burst of full throttle may jerk the tow bar from the skier's hand or pull him off balance.

When underway, avoid abrupt manoeuvres of any kind. Swing wide on turns and especially avoid tight turns when the skier is on the inside of the curve. In this case, the skier could lose speed and sink. The driver should not change course without signalling to the skier.

A tow boat driver should know the water in which he is operating, and should never drive the boat into shallow water where, if a skier falls, he could be hurt.

Respect for the rights of others is one sign of a competent boat driver. He should give other boats a wide berth and be careful to stay away from canoes, sailboats, fishermen, swimming areas and skin divers. He should also avoid passing too close to private or public piers and landings.

Don't clown at the wheel. Avoid other skiers. Never should a boat driver follow behind another skier or allow another boat to follow the skier he has in tow. If a skier should fall, always return immediately to pick him up. Don't turn too quickly, however, because it may cause the tow line to snag in the propeller. Never leave a tow line dragging in the water when not in use, and pick up floating skis quickly if other boats are operating in the area.

If the fallen skier wishes to continue skiing, the driver should circle around him at a safe distance, and the tow rope will come back into his hands. Never bring the boat within 10 feet of a skier in the water. If you wish to take the skier aboard, always stop the motor while he is getting into the boat. Avoid boarding over the transom. A boarding ladder is safer and more convenient than attempting to crawl over the side.

LANDING A SKIER

When landing a skier, keep constant speed until he lets go. Stay clear of piers, swimmers and shores. Remember the skier can swing in and land closer to shore than you should get with the boat.

Let the skier establish the speed. Never tow him faster than he wants to go, and never keep him out after he is exhausted. Enjoyment of skiing is the reason for the sport.

SCOTTISH NATIONALISTS FEED THE FIRE OF BITTERNESS

Historical Incident Revived with Zest

Reviewed by
E. D. WARD-HARRIS

It is one of the great ironies of history that England, which amassed more acreage (and raw materials and cheap labor) than any nation before or since, never fully succeeded in bringing her immediate neighbor to heel.

What is laughinly referred to as the United Kingdom of Great Britain and Northern Ireland has never been united and now is not even great.

Wales, which supplies England with colorful politicians, coal, and a certain amount of culture, has never forgotten that its people are the descendants of the original Britons and that the whole place is rightfully theirs. They mistrust the English and, on the whole, the antipathy is mutual.

The Irish are not particularly fond of the English either, which isn't surprising. They were "subdued" by starvation and abject poverty and the ranks of survivors, other than those who left to become policemen in Boston and New York, were thinned to manageable proportions by perodic gunfire.

But, desptie their continuing reluctance to conform, the English have a soft spot for Irishmen and allow them to command English armies and provide them with playwrights, laborers, domestic servants, and an opportunity to display their religious tolerance.

THE SCOTTISH INSURRECTION OF 1820, by P. Berresford Ellis and Seumas Mac A'Ghobhainn; Doubleday; 374 pages; $12.75.

And what of Scotland? Well, that's another mess of pottage altogether. It was Robert Louis Stevenson who accurately observed that no two adjacent peoples in the world are more utterly and unalterably different than the Scots and the English.

The English have never forgiven the Scots for defeating them in the 14th. century at Bannockburn, and the fact that Queen Victoria preferred Balmoral to Windsor still rankles.

The Scots are well entrenched in the English publishing and newspaper worlds and enjoy a powerful voice in politics and industry. This along with the pages of Mcs and Macs in the London telephone directory, may lead a visitor to assume that there is no longer any valid animosity. The visitor couldn't be more wrong.

Although the whisky nobles — the distilled peers — pay homage to England's royalty, the great mass of Scotsmen remain loyal to the memory of King Robert and regard the Bannockburn episode as the war of independence.

English historians have always been grossly unfair to the Scots and the average Englishman, when he thinks of the Scots at all, secretly agrees with Dr. Samuel Johnson's loathing of them.

The dislike is mutual, and although mostly muted it shows occasionally in books like Eric Linklater's **The Survival of Scotland** which, although biased, was not bitter.

But now we have a totally different kind of book, one which clearly conforms to the current strong wave of nationalim. **The Scottish Insurrection of 1820** revives with zest the ugly events of April, 1820, when Scottish nationalists staged a rising with the intention of setting up a Scottish parliament, thus dissolving the Act of Union of 1707.

The book, which is extremely well written, describes in vivid detail the complex activities of government agents which inspired the insurrection, and relates the radical and nationalist aspirations of the insurrectionists to movements elsewhere in America and France.

The bulk of the book deals with the fortunes and misfortunes of those arraigned for treason and executed. For this the authors have relied throughout on eye witness material and memoirs. Also included are the experiences of those transported to Australia.

Incidentally, as soon as it was realized that the insurrection was doomed to failure, some of the leading Scottish Radicals fled. Among these was William Lyon Mackenzie, grandfather of Canada's Mackenzie King — which will explain anything you want it to!

The book is packed with colorful incident and characters and is, as I said, extremely well written. It is also dangerous, because biased eye witness accounts and memoirs are treated as historical fact and no attempt is made to present a balanced picture.

I don't know who P. Berresford Ellis is, but his co-author, who rejoices in the name of Seumas Mac A'Ghobhainn, is a strident Scottish nationalist. The book was published, no doubt with relish, by the left-wing firm of Victor Gollancz.

And the forewaod is by Hugh MacDiarmid, a man so passionately Scottish that he was once kicked out of the Communist Party of Great Britain of the grounds of "nationalist deviationism".

The Scottish Insurrection of 1820, of questionable historical value, would seem to be a deliberate attempt to feed the flames of bitterness to further the aims of the Scottish Nationalist Party.

It is a shame that so much research and good writing should have been squandered on inflammatory material. However, a world inured to violence and misery is unlikely to concern itself with these past happenings in a beautiful and peaceful country whose citizens have nothing to fear but the fearsome antics of their own discontented and voluble patriots.

Survival in the Highlands

In his A Wild Thing Jean Renvoize has written a novel which vividly depicts what happens to a mind that pursues its own fantasy in absolute solitude.

Beneath its simplicity it is a work of strange and moving imagination, and makes you wonder if it was a chronicle of a real adventure, because of the logical, though sometimes surprising, detail.

Morag runs away from a foster home after having dreamed all her life of escaping to the mountains where she would find peace. She finds herself on the edge of the highlands ill-equipped for survival. She raids the crofts for food and never quite gets caught, but she is creating a legend with the villagers who have never glimpsed her, but know someone is living in the highlands and raiding their root houses and barns.

A WILD THING, by Jean Renvoize; Macmillan; 219 pages; $6.25.

Bit by bit she makes a life for herself; rescues a goat and her kid, which supplies her with milk, and companionship.

It is a strange life. On one side she is forced into a competence and self-command she has never had before. Half her time passes in routine of odd but practical tasks.

Living within the world of her own dream she falls under the compulsion of primitive, animistic rituals which obsess her to the exclusion of everything but survival itself.

Morag finally becomes gripped by the longing to have a child. When a man is accidentally thrown into her life he becomes her lover. Then one day he comes to himself and suddenly sees the full weirdness of what he has been drawn into and escapes in horror to the ordinary world.

By then Morag is pregnant.

As the summer dies, she is faced with a clear choice: either she must return to the world she has escaped, or die. — **ANNABELLE GRICE.**

Games Businessmen Play Designed to Manipulate

The word "game" has always been associated with fun (although anyone who has played bridge with a bad loser may question that!) but in recent years it has become necessary to define its meaning. There is, for instance, a world of difference between Postman's Knock and "the games people play."

Now, to accommodate our complex society, a brand new series of games — serious games — has come into use for instruction — and profit.

Serious Games is by Clark C. Abt, a former systems engineer (whatever that is) who is a leading exponent and innovator of the new art and science of games that simulate life — in industry, government, education and personal relations.

Why should it be necessary to invent a game to solve an everyday problem? Well, it isn't, says Abt, if "a person has good training in analytical thinking and can emphathize with an opponent enough to figure out psychological objectives and motivations."

SERIOUS GAMES, by Clark C. Abt.; Macmillan; 176 pages; $7.50.

For those not so trained and gifted Abt suggests that "game design is an easily managed and manipulable" method.

Note the language and the use of the word manipulable and you'll realize that these "games," now apparently being widely "played," carry us a stage nearer the Orwellian nightmare existence.

In brief, it seems to me, a person who masters this form of games technique ends up as an amateur psychologist dedicated to putting one over on his opponent in order to gain money, status or power, or all three.

Anyone for tennis?

—E.D.W.-H.

NEW BOOKS and AUTHORS

Additions to 'Village' Series Leave Much to Be Desired

These two books are the latest additions to the "Village" series, in which a cross-section of people in a chosen town or village are interviewed with the object of compiling a social documentary or sample of the thinking, of a representative region of a given country.

The idea is a good one, but whether the result is equally good depends entirely on the quality of the interviewer, and in these instances results are not satisfying.

A report on today's West Germans, titled **After Hitler**, should be a fascinating document but interviewer Jurgen Neven-du Mont has produced a superficial book.

The "village" he chose was the city of Heidelberg, which is hardly representative, and the people he interviewed were allowed to retain the barriers against in-depth questioning.

Neven-du Mont, stage director, actor and journalist, has allowed Neven-du Mont, Hitler soldier, to interfere with his task and, with great understanding, he permits his people to wriggle away from a discussion of gut issues. This kind of sensitivity effectively destroys objectivity.

His clergyman, civil servant, prostitute, teacher, businessman, and all the rest, talk of their current problems and homes —which is the object of this series of books — but, so superficial was the questioning, they emerge as ordinary people who could be living anywhere — which is not the object of the series.

The cardinal error appears to have been in expecting a German with a chip on his own shoulder to present a rounded and accurate picture of his countrymen who, a quarter of a century after the Hitler War, continue to labor under a frightful burden of national guilt.

★ ★ ★

Change at Shebika, a report from a North African village, is not only

AFTER HITLER, by Jurgen Neven-du Mont; Random House; 249 pages; $5.50.

★ ★ ★

CHANGE AT SHEBIKA, by Jean Duvignaud; Random House; 303 pages; $5.50.

out of character of the series; it doesn't belong in this series at all.

Shebika is a village in Tunisia on the edge of the desert almost totally neglected by modernization. The interviewer in this instance was a French professor of sociology, assisted by a team of Tunisian university students.

It took Professor Jean Duvignaud many years of periodic visiting to gain the confidence of these backward and reticent people and even then their inner thoughts eluded him.

Inevitably, Duvignaud the sociologist replaced Duvignaud the interviewer and instead of observing and reporting and leaving it at that, the sophisticated visitors ended by making the Shebikans dissatisfied with their lot and sparking a strike of stone quarriers — the village's sole industry — who are now at odds with the central government, which is the sole customer.

Change at Shebika tells us more of the damage that can be caused by interfering academic theorists than of the thinking of the village inhabitants.

Both these books, therefore, must be rated as failures in the context of the "Village" series.

—E.D.W.-H.

STIMULATING BOOK OFFERS GUIDE TO NEW MORALITY

On the face of it, a book about titles is an incongruity in this age of the common man. More than one-third of the human race lives under the rule of communist dictatorships, and with the exception of 24 monarchies—most of them minor—almost everyone else lives in a republic.

In this, as in so many other ways, Canada is an exception—a nation with a monarch but with no titled persons.

THE STORY OF TITLES, by L. G. Pine; M. G. Hurtig; 176 pages; $5.95.

Incongruous or not, **The Story of Titles**, by L. G. Pine, who knows more about this subject than any man living, is absolutely fascinating for Pine's study of the origins and usage through the ages of the vast and intricate structure of title is in essence the romantic history of civilized mankind.

However disapproving of titles we may be, none of us is unaffected by them. One doesn't have to aspire to a knighthood, a doctorate or even a Kentucky colonelcy; call a man by his surname alone and he bridles at this mark of servility and reminds you that he is Mister Brown or Smith or Foulkes-Hetherington.

The real charm and interest in this unusual book lies in the author's rather sad reminder that he is in fact recording for posterity the history of titles before the fast-approaching day when a live duke will seem as far removed from reality as The Prisoner of Zenda.

Significantly, **The Story of Titles** does not include a bibliography; L. G. Pine is, on this specialized subject, the fount of all knowledge, a most uncommon commoner.

—E.D.W.-H.

Brilliant Reporter Interprets Complexities of Youth Scene

***Moving Through Here* is, without a shadow of doubt, the best interpretation yet of the current confused youth scene in California and New York City.**

It is the story of a single year that began with the mass joy of a "Be-In" in New York's Central Park, on Easter Sunday 1967, and ended 12 months later with a tragic and bloody riot in the same city.

That year witnessed the replacement of what was called "the underground love ethic" by the rage of frustration and disillusionment; a year that sped from exultant celebration to the ugly scenes in Chicago and beyond.

What makes this book a stand-out is the fact that the author was both an honored member of the in-crowd and an objective observer. And it was as an involved participant and reporter that Don McNeill covered the scene as a staff writer for the unique Greenwich Village weekly, The Village Voice. **Moving Through Here** is a collection of some of his newspaper articles.

His book tells of some of the people he knew, among them Allen Ginsberg, Abbie Hoffman and Timothy Leary, and of the drug addicts, mystics, rock freaks and

MOVING THROUGH HERE, by Don McNeill; Random House; pages! $6.95.

runaways who constitute this complex and frightening sub-culture.

Reporter McNeill, like a war correspondent, shared the dangers and experiments of violent and joyful occasions expressly to keep his readers informed.

Moving Through Here is the authentic voice of disillusioned youth.. McNeill, without using a single offensive word, and without recourse to cynicism and sarcasm, gives a lively account of the scene that is neither voyeuristic nor pandering.

When McNeill, then only 24, was accidentally drowned while swimming in a lake in late 1968, confused, incoherent youth lost a concerned and understanding friend and the adult world was deprived of a brilliant, gentle, and articulate interpreter.—E.D.W.-H.

IN BRIEF

FAT MAN'S AGONY, by Glynn Carr (Collins, 224 pages, $4.50) is another mountaineering detective story by Glyn Carr (Lt. Cmdr. Showell Styles) who has more than 80 books to his credit. This mystery takes place in the mountains of North Wales, involving an active romance rivalry between an attractive widow and the daughter of one of the climbers of a mountain climbing expedition, for the attention of the youngest man present. The party attempts to climb a private crag of host Bertrand Awdrey with fatal results. Sir Abercrombie Lewker, the actor-manager detective, who is among one of the invited guests, suspects foul play and calls in the police, but he investigates on his own account as well.

This thriller has all the suspense elements that has made Cmdr. Styles one of Britain's most well-read detective authors.

Also Received

FAVORITE FLOWERS FOR CANADIANS, by Stan Larke; McGraw-Hill; 145 pages; $2.50.

Gardening addicts have a notably low resistance when it comes to books on their favorite subject and in many instances insufficient attention to content before buying leads to disappointment.

Favorite Flowers for Canadians has been well printed on expensive paper and is profusely and beautifully illustrated. And there are two excellent reasons for not buying it.

Firstly, Stan Larke, as is his custom, has gathered his information from the department of agriculture in Ottawa — without soiling his hands.

Secondly, this book, like others by the same writer, is merely an excuse for advertising pesticides, made by one Ontario firm.

Trying to increase the use of chemical poisons is bad enough, but asking the public to pay for the receipt of advertising is adding insult to environmental injury.—

—E.D.W.-H.

ANSWER TO LAST WEEK'S PUZZLE

6-27-70

MILITIA INDIVIDUALIST

GORDON QUAN checks engines . . .

. . . and army vehicles.

By MARGARET WILLIAMS

Gordon Quan, born 44 years ago in Cumberland, Vancouver Island, is a Master Warrant Officer with 155 Company, RCASC. At the age of five he went with his mother to China and memories of the land of his ancestors are still vivid. His father died when he was a very small child, so he and his mother lived with her parents in a small walled village in Canton Province.

Living conditions were primitive, there was no electricity, no plumbing, and water had to be carried from a pond some distance away, a pond which supplied drinking water for men and animals and where the women of the village did their washing.

The villagers, each morning, left the protection of the walls to work in the fields and rice paddies, returning in the evening when the gates would be securely locked.

All such small villages, says Gordon, were walled and the windows of the houses barred against raids by the bandits from the nearby mountains and hillsides. It was rather like living in a jail and many people, he says, are living under these same conditions today in China.

Gordon attended school in China until he was nine when he returned to Victoria. He went to North Ward School and, as has been the custom for Chinese children over the years, he went to the Chinese school on Fisgard Street in the afternoons, studying the language, geography and history of his parents' homeland. At 12 he began working in various restaurants, the Victoria Cafe and the Mandarin and others, scraping and washing dishes.

He joined the armed forces in 1944 when he was 18 and spent three months in basic training at Maple Creek, Saskatchewan, then transferred to the British army for special service in the Southeast Asia command. Being Chinese he was particularly adapted for duty in that hemisphere. There were 30 young Chinese in his platoon at Maple Creek and 90 per cent of these volunteered for duty in India and Burma, under Mountbatten.

For a time he was stationed in London, England, and this was the time the V2 was flying over England and London was being bombed. He learned in due course that as long as one heard the bomb they were safe, but of course he and his fellow Canadians were unaware of this. The first few times they dived for cover, much to the amusement of the London children who by that time were quite accustomed to the behavior of the V2. They had learned from experience that one only heard the bomb after it has passed over.

In India the young Chinese took intensive training in demolition work. He then went to Burma as a demolition expert where he was engaged in sabotage — blowing up bridges, ammunition and petrol dumps. In his group were Chinese, Burmese, Gurkahs, French and Japanese Canadians. English was the common language and none of them were over 21. As Gordon Quan remarks, youth is the first essential in those undertaking such hazardous work. There is no fear of death and every job is a challenge. Many of the Japanese suicide pilots were barely 15 years old.

It was essential that one knew how to swim, and swim well, when engaging in demolition work and this Gordon had never learned to do. At Singah Hill where they trained, a raft was moored in the river and those who could swim were instructed to line up on one side and those who could not lined up on the opposite side. Those who could swim were ordered to turn about and boot the non-swimmers into the river. They had to swim, and they did, in full uniform and with demolition packs. To this day Gordon goes by the nickname of "Froggy" as they had to swim frog-style with only heads above water. For practise purposes an old hulk was moored in the river, they had to find the most vulnerable spot for inflicting damage, plant the explosive and get away. Time varied from three to 15 minutes according to the length of fuse.

While at Singah Hill they explored the country and did a bit of hunting. Gordon recalls an incident when they were chased by irate villagers when they were about to shoot a sacred monkey. He found life in India very similar to what he remembered of his days in China.

Gordon's group in India and Burma was fortunate and there were few casualities but in another only six survived out of 15 in a six-month period. He remembers one young Frenchman toppling into a rushing river. His body was recovered the next day and brought up on the back of a water buffalo. The outfit was deep in the jungle when war ended but they did not learn of this until six weeks later. They were asked then if they would like to go to Hong Kong with the army of occupation and Gordon would have gone but plans were changed. He returned to England for transfer to the Canadian army and was discharged in 1946.

Back in Victoria he took a year in vocational training as an auto mechanic, serving his apprenticeship with the George Mow garage, then went in to the automotive business with a partner. At this time he joined the militia, 40th Technical Squadron, as a craftsman and also took his mechanics course again as his civilian course was not recognized by the army. This six-month course he managed easily in a month. He also took other courses, senior NCO, recovery, and heavy duty mechanics. He rose to the rank of master warrant officer which rank he holds today.

In 1964 the 40th Tech Squad. was disbanded and he transferred to 155 Coy. RCASC. He is assistant transport officer in charge of maintenance of vehicles which are mostly of the 2½-ton standard military pattern which is designed to take 2½ tons of cargo literally anywhere. They have, also, domestic 3-ton cargoes, four-wheel drives, ¾-ton cargoes, econolines, panels, jeeps and ambulances.

Gordon is a firm believer in the militia movement in Canada, as opposed to the regular army. He believes that in the militia a man can be an individualist to a certain extent. He has his own job in civilian life which gives him a great measure of independence. There is, he is convinced, no better way for young men to serve their country. They receive driver and mechanical training and are taught to accept responsibility, something that will stand them in good stead in later life. In addition, they receive payment while learning.

Driver training is actually the major job of Gordon's unit, and a year-round problem. A civilian driver, for example, might take the BCCA course with 10 hours maximum driving experience and obtain a licence. To have a military drivers' licence a minimum of 60 hours instruction is required. A driver must know convoy procedures, cross-country driving, night driving without lights, vehicle camouflage and map reading. He must know how to read and make up route cards and do light repairs and maintenance of vehicles.

A driver-tradesman would also have to know the intricacies of vehicle loading, various methods of loading and off-loading troops, procedures for handling fresh rations, petroleum products, various types of explosives and ammunition, and, of course, be thoroughly conversant with the replenishment system of the army in the field.

Many drivers are high school and university students who are able to train during the winter and go off to army camps in the summer at Vernon, Vancouver, Work Point or Chilliwack. Here they serve as drivers, instructors, or as transport administrators. This is actually an excellent summer job for students. There is always an urgent need for drivers for the unit from the age of 16 to 36. A recruit joining the unit in January or February could be eligible for full summer employment that same summer.

The 155 Company is the only independent service corps company in Western Canada, that is, it is not under command of a battalion commander or attached to any other unit. The company has a proud record of achievement and has taken the award for the best all-round service corps unit in Western Canada for the last four years and is the first in Canada. A person recruited to the primary reserve enlists for a three-year period but may get out at any time. All uniforms and equipment are provided on loan, for their period of service.

Gordon Quan is justly proud of the fact that in 120,000 miles of driver training in 1969 there were only three minor accidents, two of which were legally parked vehicles being struck by other cars.

Gordon is the father of five children, three boys and two girls. The two oldest boys attend University of Victoria and his eldest daughter studies music at the Victoria Conservatory and attends Claremont High School. His youngest son and daughter are at secondary schools.

Gordon appears to have a good deal of sympathy for and understanding of the young people of today. He thinks they are intellectually more advanced than in his young days and he respects their opinions to a great extent. He would like to see many more of them joining the militia and benefiting from the training offered.

He is at the armory two and sometimes three nights a week and has the distinction of having been with the militia longer than anyone else in his unit.